FALK&ROSS

PRESENTS












2025

FALK&ROSS

PRESENTS

CHOOSE:

Explore the very best styles from market-leading brands and find the perfect fit for your needs!

DISCOVER:

Check out SG, our popular in-house collection featuring high-quality, great-value best-sellers. Don't miss our 13 sensational NEW Sweats, Hoodies, and Jackets from SG Originals, crafted to impress and inspire.

CONNECT:

Create an account and enjoy same-day ordering through our user-friendly webshop. Need assistance? Our knowledgeable sales team is here to help, offering support in 17 languages to ensure you get exactly what you need!

STAY UPDATED:

Be the first to receive the latest product news, inspirations, and exclusive money-saving promotions. We're here to help you stay ahead!

RELAX:

Rest easy knowing you're getting the very best prices, excellent stock availability, and reliable deliveries within 24-48 hours of placing your order.

Instagram **Facebook** **LinkedIn** and subscribe to our **Newsletter**

CONTACT US TODAY AND WATCH YOUR BUSINESS FLOURISH!

Falk &Ross, your partner in textiles since 1981

WELCOME TO THE 2025 COLLECTION

WE ARE THRILLED TO PRESENT OUR 2025 CATALOGUE, A SHOWCASE OF STYLISH AND VERSATILE STYLES DESIGNED WITH DECORATION IN MIND.

Whether you're seeking timeless classics, trendy streetwear, or head-turning headwear, our selection has something for every taste and need.

This year, we've expanded our range with exciting new brands and designs, carefully selected to reflect the latest market trends while staying true to the quality and style of our best-selling favourites.

With clear presentations and easy-to-navigate details highlighting key features and benefits, we've made it simple for you to find the perfect products for your bran or business.

Take your time, explore the collection, and let your creativity flow



T- Shirts 6 - 69

Polos 70 - 97

Sweats 98 - 129

Hoods 130 -162

Shirts & Knitwear 163 - 189

Fleece 190 - 212

Softshell 213 - 239

Bodywarmers 240 - 264

Jackets 265 - 317

Caps & Hats 318 - 382

Beanies & Accessories 383 - 411

Kids 412 - 451

Sports & Leisure 452 - 468

Workwear 469 - 488

Hi-Visibility 489 - 520

Horeca & Care 521 - 540

Bags & Accessories 541 - 629

Towels & Home 630 - 637

Symbols 638

Index 639 - 665



BE INSPIRED

MATCHING COLOURS

Power-up your projects with colours that unite styles, genders and ages. Let our bestselling palette unlock a world of cross-merchandising opportunities for your business.

FROM 1 TO 99

Coordinated kids' styles complete all our ranges, perfectly matching adult bestselling styles. Mix and match for unified looks from 1 to 99



B&C

BE INSPIRED


B&C
BE INSPIRED
100% CERTIFIED
RECYCLED MATERIALS,
INCLUSIVE FITS,
WEATHERPROOF DESIGNS.
B&C
RESET
OUTERWEAR
SUSTAINABLE
PERFORMANCE
REDEFINED
GENDER-NEUTRAL



SG ACCESSORIES BAGS

CLASSIC MUST-HAVES

Best known for its market leading cotton shoppers, the SG Accessories Bags range offers a full collection of functional and fashionable bags. The minimalistic designed styles are perfect to be decorated to meet various needs from promotions to retail.



SG ACCESSORIES BISTRO

FROM FUNCTIONAL TO FASHION

From fi e dining to casual eateries, cafés to bars, corporate canteens to funky beach lounges or boutique Hotel receptions, you'll notice that crisp and colourful aprons are all the rage for cooks, bar and serving staff. Join the trend with SG Accessories Bistro, a range of aprons available in up to 20 colours and a wide range of fabrics to meet all your needs.



SG ACCESSORIES TOWELS

DURABLE COMFY

Practical and unique, custom towels are perfect for many businesses from hospitality to promotions and from sports clubs to corporate gifts. They could be used on daily base, bringing lasting softness and adding a personal touch, ideal to stand any brand, event, or company out from the crowd.

T-SHIRTS

5	Crew Neck Medium Weight (< 180 g/m²)
14	Crew Neck Heavy Weight (> 180 g/m²)
15	V-Neck Medium Weight (< 180 g/m²)
17	V-Neck Heavy Weight (> 180 g/m²)
20	Long Sleeve Medium Weight (< 180 g/m²)
21	Long Sleeve Heavy Weight (> 180 g/m²)
22	T-Shirt Dress
36	Tank Top
60	Triblend
62	Poly-Cotton/Polyester T-Shirt





B&C #E150
015.42

015.42 TU01T

3XL+ 20+ TUBULAR

#E150 T-Shirt

145 g/m² | 100% Cotton, ring-spun and pre-shrunk (Single Jersey)
• Ribbed crew neck with elastane • Necktape • Tubular construction



XS–5XL **100**

XS–5XL

Ash, Sky Blue, Azure, Sand, Fire Red, Millenial Pink, Pistachio, Millenial Khaki, Gold, Light Navy, Diva Blue, Cobalt Blue, Kelly Green, Royal Blue, Navy Blue, Deep Red, Turquoise, Electric Blue, Sport Grey, Radiant Purple, Used Black, Black, Atoll, Apricot, Urban Purple, Red, Bottle Green, Navy, Black Pure, Fuchsia, Bear Brown, Burgundy, Solar Yellow, Dark Grey, Orange, Natural, Urban Khaki, White, Denim, Orchid Green, Real Turquoise

016.42 TW02T

3XL+ 20+

#E150 /women T-Shirt

145 g/m² | 100% Cotton, pre-shrunk and ring-spun
• Ribbed crew neck with elastane • Necktape • Side seams



XS–3XL **100**

XS–3XL

Cobalt Blue, Orchid Green, Fuchsia, Turquoise, Apricot, White, Millenial Khaki, Pistacho, Azure, Sky Blue, Fire Red, Bear Brown, Sport Grey, Ash, Atoll, Sand, Black, Black Pure, Urban Khaki, Deep Red, Dark Grey, Gold, Electric Blue, Light Navy, Used Black, Radiant Purple, Kelly Green, Burgundy, Orange, Red, Natural, Bottle Green, Royal Blue, Denim, Navy, Navy Blue, Solar Yellow, Real Turquoise, Millenial Pink, Diva Blue

Colours may not be available in all sizes – check the webshop for full info.
New colour(s) New size(s)

For more information scan the QR code or go online.

001.42 **TU01B**

#organic inspire E150

145 g/m² | 100% Cotton (certified Organic or Organic in Conversion)

• Heather Grey: 90% Cotton, 10% Viscose • Thin rib collar • Necktape



XS–5XL **100**

XS–5XL

Magenta Pink, Burgundy, Asphalt, Blue Fog, Radiant Purple, White, Navy Blue, Off White
Navy, Royal, Sage, Red, Pure Orange, Lime, Mocha, Black Pure
Heather Grey, Soft Rose, Forest Green, Apple Green, Yellow Fizz

002.42 **TW02B**

#organic inspire E150 /women

145 g/m² | 100% Cotton (certified Organic or Organic in Conversion)

• Heather Grey: 90% Cotton, 10% Viscose • Very smooth and soft surface for perfect printing results • Necktape



XS–3XL **100**

XS–3XL

Navy, Radiant Purple, Lime, White, Red, Pure Orange, Soft Rose, Blue Fog
Heather Grey, Yellow Fizz, Royal, Apple Green, Navy Blue, Burgundy, Forest Green, Off White
Sage, Mocha, Asphalt, Black Pure, Magenta Pink

Where several fabrics are used, the combination and fabric weight may vary.

102.42 TM042

Organic Inspire T /men

140 g/m² | 100% Cotton (certified Organic or Organic In Conversion)

• By buying this product from B&C, you're supporting more responsible cotton production through Better Cotton.

S–3XL

Real Green, Light Grey, Royal Blue, Black, Urban Purple, White, Red, Millennial Pink, Atoll, Sport Grey, Navy, Fuchsia, Orange, Khaki Green, Urban Orange, Gold, Millennial Khaki, Dark Grey



S–3XL **50**

023.42 TM048

Organic Inspire Plus T /men

175 g/m² | 100% Cotton (certified Organic or Organic In Conversion)

• Soft jersey with a luxurious handfeel • Shoulder-to-shoulder neck tape • Side seams

S–3XL

Black, Navy Blue, Cobalt Blue, Urban Khaki, White, Dark Grey, Sport Grey



S–3XL **50**

189.42 TW043

Organic Inspire T /women

140 g/m² | 100% Cotton (certified Organic or Organic In Conversion)

• By buying this product from B&C, you're supporting more responsible cotton production through Better Cotton.

XS–2XL

Light Grey, Dark Grey, Millennial Khaki, White, Urban Purple, Royal Blue, Fuchsia, Red, Real Green, Black, Sport Grey, Atoll, Navy, Khaki Green, Millennial Pink, Gold



XS–2XL **50**

024.42 TW049

Organic Inspire Plus T /women

175 g/m² | 100% Cotton (certified Organic or Organic In Conversion)

• Ribbed crew neck • Shoulder-to-shoulder neck tape • Side seams

XS–2XL

Navy Blue, Black, Cobalt Blue, Sport Grey, Urban Khaki, White, Dark Grey, Fire Red



XS–2XL **50**

Colours may not be available in all sizes – check the webshop for full info.

New colour(s)

New size(s)

For more information scan the QR code or go online.

170.52 SGTee

Signature Tagless Tee Men

160 g/m² | 100% Cotton, ring spun (Single Jersey)

• Ash Grey contrast necktape (except for White and Ash Grey where it is Light Oxford) • Side seams • Enhanced printing surface for digital print



S–5XL **100**

S–5XL

Deep Taupe, Turquoise, Cantaloupe, Petrol, Purple, Thyme, Kelly Green, Navy, Emerald Green, Charcoal, Lime, Red
Burgundy, Light Oxford, Royal Blue, Dark Pink, Anise Flower, Pastel Macchiato, Bottle Green, Aster Purple, Grey, Angel Blue, Military Green, Picante
Rose Chalk, Mercury Grey, Neo Mint, White, Denim, Cassis, Ash Grey, Orange, Dark Black, Sky, Sunflower

171.52 SGTee F

Signature Tagless Tee Women

160 g/m² | 100% Cotton, ring spun (Single Jersey)

• Ash Grey contrast necktape (except for White and Ash Grey where it is Light Oxford) • Double needle stitching on sleeves and hem • Enhanced printing surface for digital print



XS–3XL **100**

XS–3XL

Dark Pink, Burgundy, Orange, Kelly Green, Thyme, White, Angel Blue, Red, Military Green, Neo Mint, Aster Purple, Mercury Grey
Purple, Deep Taupe, Anise Flower, Cassis, Navy, Royal Blue, Denim, Dark Black, Charcoal, Cantaloupe, Picante, Light Oxford

Where several fabrics are used, the combination and fabric weight may vary.

112.54 **5062**

Roll-Up Tee

160 g/m² | 100% Cotton, ringspun and combed

• Single jersey • Shoulder to shoulder tape • Roll-up sleeves with small bar tags

S–3XL

Black White Heather Grey



S–2XL **50**
3XL **20**

110.54 **5060**

Raw Edge Tee

160 g/m² | 100% Cotton, ringspun and combed

• Double preshrunk • Larger neck opening with self-fabric raw edge collar • Shoulder to shoulder tape

S–3XL

Olive White Black Navy



S–XL **50**
3XL **20**

150.54 **1000**

Basic Tee

150 g/m² | 100% Cotton, ring-spun and combed

• Preshrunk • 2-layer collar with elastane • Shoulder-to-shoulder neck tape

S–5XL

Dark Grey Black Navy White



S–2XL **50**
3XL–5XL **20**

113.54 **5063**

Ladies Roll-Up Tee

160 g/m² | 100% Cotton, ringspun and combed

• Shoulder to shoulder tape • Roll-up sleeves with small bar tags • Tailored loose fit.

S–2XL

Heather Grey Black White



S–2XL **50**

Colours may not be available in all sizes – check the webshop for full info.

New colour(s) New size(s)

For more information scan the QR code or go online.

120.54 | **1140**

Urban Tee

150 g/m² | 100% Cotton, ring-spun and combed (Organic)

• Two-layer collar with elastane • Shoulder-to-shoulder neck tape in self-fabric • Set-in sleeves.

XS–3XL

Black White



XS–3XL **50**

106.54 | **5000**

Luxury Tee

160 g/m² | 100% Cotton, ring-spun and combed (Organic)

• Longfiber cotton • Double preshrunk cotton • Shoulder-to-shoulder neck tape

S–3XL

Black Dark Grey
White Navy



S–2XL **50**
3XL **20**

127.54 | **1100**

Power Tee

140 g/m² | 100% Cotton (Organic)

• Supercarded fabric • Shoulder-to-shoulder neck tape • Tubular fabric

XS–5XL

White Navy
Dark Grey Heather Grey
Black Forest Green

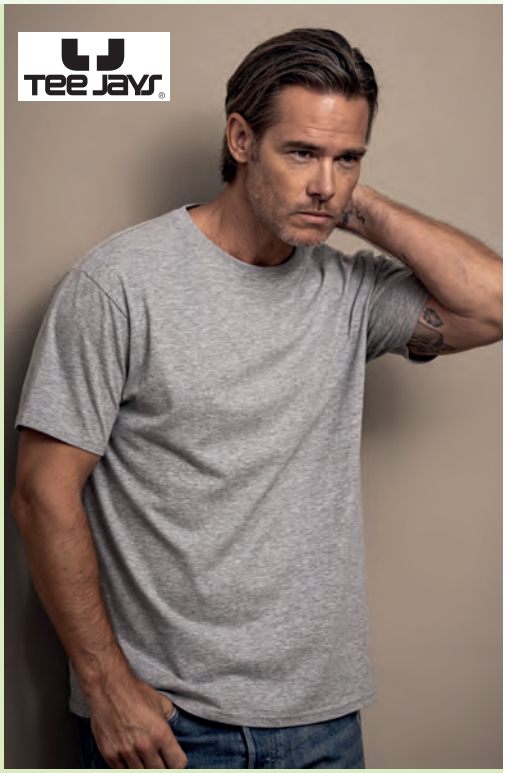

XS–5XL **50**

103.39 | **BY036**

Ladies Long Slub Tee

140 g/m² | 100% Cotton, Slub Jersey

• Neutral sizelabel without branding • Fashionable shaped hem • Extra long on the back.

XS–3XL

Olive Pink
Soft Salvia Black
White White Sand



XS–2XL **100**
3XL **70**

Where several fabrics are used, the combination and fabric weight may vary.

113.39 **BY070**

Acid Washed Tee

160 g/m² | 100% cotton

• Warp knitted • Pigment Dye • Single Jersey

S–5XL

Dark Grey White | Indigo White | Grey Black



S–5XL **70**

112.39 **BY028**

Shaped Long Tee

140 g/m² | 100 % cotton

• extra long cut • neck tape • small rib cuff at the neck opening

XS–5XL

Charcoal | Natural Olive | Black | White



XS–5XL **70**

114.39 **BY149**

Ladies Oversized Boyfriend Tee

220 g/m² | 100% cotton

XS–3XL

Pale Olive | Chocolate Brown



XS–3XL **50**

102.39 **BY021**

Ladies Extended Shoulder Tee

140 g/m² | 100% Cotton, Single Jersey

• Side seams • Long cut • Suited for screen or flex printing.

XS–5XL

White Sand | Heather Grey | Light Navy | Hibiskus Pink | Blue Mint | Olive | White | Burgundy | Teal | Navy | Black | Charcoal | Pink | Ocean Blue | Soft Yellow | Ready For Dye | Pale Leaf | Paradise Orange | Dusk Rose



XS–2XL **100**
3XL-5XL **70**

Colours may not be available in all sizes – check the webshop for full info.

New colour(s) | New size(s)

For more information scan the QR code or go online.

136.01 61-372-0

Ladies Valueweight T

165 g/m² | 100% Cotton, Heather Grey: 97% Cotton, 3% Polyester

• Cotton/elastane rib crew neck with taped neckline • Shaped side seams for a feminine fit • Fine knit gauge for enhanced printability.



XS (8)–2XL (18) **72**

XS (8)–2XL (18)

Royal Blue, Burgundy, Fuchsia, Deep Navy, Sunflower, White, Dark Heather Grey, Heather Navy, Purple, Heather Purple, Navy, Azure Blue, Heather Green, Light Pink, Black, Orange, Light Graphite, Kelly Green, Red, Heather Grey, Sky Blue, Heather Red, Heather Burgundy, Heather Royal, Bottle Green, Lime Green, Yellow

117.01 61-026-0

Valueweight Baseball T

160 g/m² | 100% Cotton

• Contrast colour 1x1 narrow neck rib with elastane • Contrast colour raglan sleeves • Tubular fabric.

S–3XL

White/Deep Navy, White/Black, White/Royal, White/Red



S–2XL **72**
3XL **36**

130.01 61-082-0

Original T

145 g/m² | 100% Cotton, Heather Grey: 97% Cotton, 3% Polyester

• Neck tape • Double seam at neckline • Preshrunk tubular fabric for optimum shape retention

S–5XL

White, Kelly Green, Brick Red, Orange, Classic Olive, Burgundy, Purple, Azure Blue, Deep Navy, Sunflower, Navy, Heather Grey, Fuchsia, Royal, Bottle Green, Sky Blue, Light Graphite, Yellow, Lime Green, Black, Red



S–XL **120**
2XL-5XL **108**

Where several fabrics are used, the combination and fabric weight may vary.

161.01 **61-168-0**

Ringer T

165 g/m² | 100% Cotton

• Contrast colour rib trim to neckline and sleeve ends • Double-needle stitched neckline, sleeve ends and bottom hem • Tubular fabric.

S–3XL

White/Royal
Royal/White
Red/White
White/Black
White/Navy
White/Red
Navy/White
Black/White



S–2XL **72**
3XL **36**

124.01 **61-420-0**

Ladies Original T

145 g/m² | 100% Cotton

• Fine knit gauge for enhanced printability • Neck tape • Side seams

XS–2XL

Fuchsia
White
Black
Red
Heather Grey
Royal



XS–2XL **72**

111.01 **61-430-0**

Iconic 150 T

150 g/m² | 100% Cotton, combed and ring-spun

• Neck tape • Tubular fabric • Slim fashion fit.

TOP SELLER



S–5XL **72**

S–5XL

White
Red
Heather Red
Heather Navy
Azure Blue
Cobalt Blue
Heather Purple
Mineral Blue
Flame
Powder Rose
Heather Grey
Heather Royal
Heather Burgundy
Athletic Heather
Heather Green
Dark Heather Grey
Royal Blue
Natural
Light Graphite
Forest Green
Navy
Zinc
Classic Olive
Sage
Black
Neomint
Deep Navy
Burgundy
Sunflower
Soft Lavender
Kelly Green

Colours may not be available in all sizes – check the webshop for full info.

+8 New colour(s)

New size(s)

For more information scan the QR code or go online.

112.01 61-432-0

Ladies' Iconic 150 T

150 g/m² | 100% Cotton, combed and ring-spun

• Soft hand feel • Neck tape • Side seams



XS–2XL **72**

XS–2XL

Navy, Fuchsia, Powder Rose, Burgundy, Heather Red, Forest Green, Black, Athletic Heather, Heather Green, Zinc, Heather Burgundy, Heather Royal, Sunflower, Neomint, Heather Purple, Heather Grey, Kelly Green, Red, Azure Blue, White, Royal Blue, Classic Olive, Light Graphite, Soft Lavender, Natural, Deep Navy

150.01 61-036-0

Valueweight Tee

165 g/m² | 100% Cotton

• Neckband • Double seam at sleeves, neck and hem • Updated sleeve shape for improved fit



S–2XL **72**
3XL–5XL **36**

S–5XL

Dark Heather Grey, Sunflower, Lime Green, Heather Grey, Brick Red, Orange, Classic Olive, Navy, Fuchsia, Heather Red, Heather Purple, Black, Khaki, Deep Navy, Light Pink, Kelly Green, Red, Purple, Yellow, Royal, Chocolate, Azure Blue, Heather Green, Light Graphite, White, Heather Burgundy, Bottle Green, Heather Royal, Heather Navy, Natural, Sky Blue, Burgundy

Where several fabrics are used, the combination and fabric weight may vary.

111.09 | **3000**

Light Cotton Adult T-Shirt

150 g/m² | 100% Cotton

• Shoulder-to-shoulder necktape • Tubular construction • Tear away label.



S–XL **72**
3XL **36**

S–3XL

White, Royal, Navy, Sand, Military Green, Charcoal, Black, Red, Sport Grey, Light Pink

150.09 | **64000**

Softstyle Adult T-Shirt

153 g/m² | 100% Cotton, ring-spun jersey (Sport Grey/all Antique colors: 90% Cotton, 10% Polyester: all Heather colours: 35% Cotton, 65% Polyester)

• Preshrunk • Shoulder-to-shoulder neckband • Tubular fabric



S–5XL **72**

S–5XL

Jade Dome, Sport Grey, Sapphire, Forest Green, Military Green, Stone Blue, Heather Royal, Irish Green, Paragon, Pistachio, Mint Green, Carolina Blue, Orange, Purple, Indigo Blue, Tropical Blue, Sky, Cherry Red, Light Blue, Antique Cherry Red, White, Cardinal Red, Red, Royal, Dark Heather, Lime, Kiwi, Heather Military Green, Daisy, Dark Chocolate, Charcoal, Natural, Graphite Heather, Light Pink, Black, Maroon, Navy, Heather Navy, Antique Sapphire, Heliconia, Azalea, Sand

Colours may not be available in all sizes – check the webshop for full info.

New colour(s)

New size(s)

For more information scan the QR code or go online.

131.09 | **64000L**

Softstyle Women's T-Shirt

153 g/m² | 100% cotton, ring-spun jersey

• High stitch density fabric that offers a smooth printing surface • Taped neck and shoulders • Side seams

S–3XL

Sand, Black, Antique Sapphire, Graphite Heather, Navy, Purple, Azalea, Light Blue, Charcoal, Light Pink, Paragon, Royal, Irish Green, Dark Heather, Pistachio, Sport Grey, Indigo Blue, Sky, Red, White, Heliconia, Daisy



S–3XL **72**

119.00 | **0R108M0**

Men's Pure Organic Tee

160 g/m² | 100% Cotton (Organic), combed and ring-spun

• Single Jersey • Smooth surface for best print results • Shoulder-to-shoulder tape

XS–3XL

Bottle Green, Burgundy, White, Dark Olive, Black, Stone, Bright Royal, Classic Red, French Navy, Convoy Grey, Natural, Aqua, Light Oxford



XS–3XL **72**

125.09 | **980**

Softstyle EZ Adult T-Shirt

153 g/m² | 100% Cotton, ring spun and combed

• Bio-polish also creates a shirt that's virtually pill free, wash after wash • Shoulder-to-shoulder neck tape • Side seams

S–3XL

Storm Grey, Black, White, Charity Pink, True Red, Royal, Teal Ice, Smoke, Navy, Charcoal, Baby Blue, Caribbean Blue



S–3XL **72**

120.00 | **0R108F0**

Ladies´ Pure Organic Tee

160 g/m² | 100% Cotton (Organic), combed and ring-spun

• Single Jersey • Smooth surface for best print results • Shoulder-to-shoulder tape

XS–2XL

Burgundy, Bright Royal, White, Natural, Black, French Navy, Light Oxford, Convoy Grey, Aqua, Dark Olive, Stone, Bottle Green, Classic Red



XS–2XL **72**

Where several fabrics are used, the combination and fabric weight may vary.

101.37 | **0S470M0**

Premium Organic T

165 g/m² | 100% Cotton, organic combed ring-spun

• Shoulder-to-shoulder taping • Smooth surface and high-density jersey for exceptional print clarity • Soft hand feel for phenomenal comfort

S–3XL

Denim, Golden Pecan, True Red, Military Green, Royal, Blush Pink, Black, White, Natural, Gold, Mineral Blue, Putty, J. Navy, Rock, Sage



S–2XL **72**
3XL **36**

139.05 | **ST9700**

Claire Crew Neck

170 g/m² | 95% Cotton, ring-spun and combed, 5% Elastane

• Fashionable wide neck drop • Narrow rib collar • Contrast neck tape

XS–2XL

White, Scarlet Red, Slate Grey, Bottle Green, Marina Blue, Blue Midnight, Black Opal, Dark Chocolate, Salmon, Navy Blue



XS–2XL **24**

100.37 | **0S460M0**

Essential Cotton T

150 g/m² | 100% Cotton, combed ring-spun

• Crew neck with elastic neck rib • Shoulder-to-shoulder taping • Smooth surface and high-density jersey for exceptional print clarity

S–3XL

Royal, Gold, Black, Forest Green, White, Sandstone, Blush Pink, True Red, Cardinal, Denim, Military Green, Athletic Heather, Charcoal Grey, Mineral Blue, J. Navy



S–2XL **72**
3XL **36**

121.05 | **ST2020**

Classic-T Organic Unisex Crew Neck

145 g/m² | 100% Cotton (Organic)

• Single jersey • Taped shoulder to shoulder • Tubular fabric

2XS–5XL

White, Bright Royal, Black Opal, Navy, Scarlet Red, Grey Heather



2XS–5XL **48**

Colours may not be available in all sizes – check the webshop for full info.

New colour(s)

New size(s)

For more information scan the QR code or go online.

141.05 ST9730

Claire Relaxed Crew Neck

170 g/m² | 95% Cotton, ring-spun and combed, 5% Elastane (Single Jersey "full feeder")
• Neck tape • Slim self-fabric collar • Reinforced shoulder seams

XS–XL

Salmon, White, Scarlet Red, Grey Heather, Black Opal, Bright Royal, Marina Blue, Dark Chocolate



XS–XL **24**

148.05 ST9000

Ben Crew Neck

160 g/m² | 100% Cotton, ring-spun (single jersey)
• Collar with rib binding • Regular fit.

S–3XL

Black Opal, Marina Blue, Slate Grey, White



S–3XL **24**

156.05 ST9020

Morgan Crew Neck

160 g/m² | Grey Heather: 85% cotton, 15% viscose
• Collar with rib binding • Body fit.

S–2XL

Grey Heather, Marina Blue, Military Green, White, Crimson Red, Black Opal, Slate Grey



S–2XL **24**

140.05 ST9630

Clive Relaxed Crew Neck

170 g/m² | Grey Heather: 82% Cotton, 14% Viscose, 4% Elastane
• Slim self-fabric collar • Reinforced shoulder seams • Side seams

S–2XL

Bright Royal, Grey Heather, Marina Blue, Salmon, Dark Chocolate, White, Black Opal, Scarlet Red



S–XL **24**

Where several fabrics are used, the combination and fabric weight may vary.

154.05 **ST9120**

Megan Crew Neck

145 g/m² | 100% Cotton, ring-spun and combed (single jersey)

• Fashionable wide neck drop • Contrast neck tape • Fashionable short sleeves with narrow rib cuffs

XS–XL

Black Opal
White
Marina Blue



XS–XL **24**

117.05 **ST2620**

Classic-T Organic Fitted Women

145 g/m² | 100% Cotton (Organic)

• Neck tape • Set-in sleeves • Side seams

XS–XL

Real Grey
Navy
Black Opal
Grey Heather
Scarlet Red
Kiwi Green
Bright Royal
White



XS–XL **48**

115.05 **ST9600**

Clive Crew Neck

170 g/m² | 95% Cotton, ring-spun and combed, 5% Elastane

• Narrow rib collar • Contrast neck tape • Reinforced shoulder seams

S–3XL

Black Opal
Bottle Green
Dark Chocolate
King Blue
White
Navy Blue
Slate Grey
Salmon
Blue Midnight
Marina Blue
Scarlet Red



S–3XL **24**

015.06 **6482**

Women's Jersey Crop Tee

100% Cotton, combed and ring-spun

• Neck binding • Oversizes sleeves • Cropped

S–XL

Black
Mustard
White
Vintage White
Military Green
Athletic Heather



S–XL **48**

Colours may not be available in all sizes – check the webshop for full info.

New colour(s)

New size(s)

For more information scan the QR code or go online.

150.06 | **3001**

Unisex Jersey Short Sleeve Tee

142 g/m² | 100% Cotton, combed and ring-spun

• Shoulder taping • Fitted at biceps • Side seams



XS–5XL **72**

XS–5XL

Military Green, Deep Teal, Spring Green, Red, Lilac, Royal Purple, Kelly Green, Lavender Blue, Teal, Terracotta, Black, Strobe, True Royal, Poppy, Coral, Baby Blue, Pink, Tan, Berry, Storm, Ocean Blue, Dark Grey, Team Purple, Pebble Brown, Cardinal, Brown, Forest, Silver, Navy, Sunset, Synthetic Green, Ash, Orange, Mustard, Sand Dune, Army, White, Yellow, Maroon, Soft Pink, Lavender Dust, Soft Cream, Leaf_P, Gold, Olive, Aqua, Natural, Toast, Toast, Light Blue, Autumn, Citron

171.06 | **8804**

Women's Flowy Muscle Tee Rolled Cuff

125 g/m² | 65% Polyester, 35% Viscose (jersey)

• Rolled and fixed cuffs • Raw edge hem • Drop tail

S–XL

White, Dark Grey Heather



S–XL **72**

194.06 | **6400**

Women's Relaxed Jersey Short Sleeve Tee

145 g/m² | 100% Cotton, combed and ring-spun

• Pre-shrunk • Ribbed neckline and cuffs • Side-seamed

S–2XL

Pink, Terracotta, Black, Gold, Navy, Mustard, Lavender Blue, Lavender Dust, Military Green, Maroon, Dark Grey, Sage, White, Red, Teal, Sand Dune, Royal Purple



S–2XL **48**

Where several fabrics are used, the combination and fabric weight may vary.

147.06 | **6004**

Women's Slim Fit Tee

142 g/m² | 100% Cotton, combed and ring-spun

• Shoulder to shoulder neck band • Side seams • Longer body length.

S–XL

Dark Grey Heather
Team Purple
White
Red
Maroon
Navy
Kelly Green
Athletic Heather
Orange
Black
Berry
True Royal



S–XL **84**

148.48 | **M81**

Women's Organic Roll Sleeve T

150 g/m² | 100% Cotton (Organic)

• Single jersey • Narrow rib at neck • Rolled sleeves with bar tack finish

XS–XL

White
Soft Olive
Black



XS–XL **50**

019.06 | **3001EC0**

Unisex EcoMax Short Sleeve Tee

150 g/m² | 65% Polyester (recycled), 35% Cotton (recycled, combed and ring-spun Airlume)

• Dope dyed (without use of water) • Cotton is recycled from production scraps of style 3001 • 100% recycled including the tag and stitching

XS–3XL

White
Navy
Black



XS–2XL **72**
3XL **60**

163.48 | **M96**

Women's Organic Crop Top T

130 g/m² | 100% Cotton (Organic) ring-spun and combed

• Single Jersey crop top Tee • Drop shoulder with rolled sleeve • Twin needle hem

XS–XL

White
Black
Soft Pink
Heather Grey Melange



XS–L **50**

Colours may not be available in all sizes – check the webshop for full info.

New colour(s)

New size(s)

For more information scan the QR code or go online.

144.48 M104-TLC

Made in Africa T

150 g/m² | 100% Cotton (Organic)

• Single jersey • Rib trim to neck • Double-needle stitched sleeves and bottom hem

S–XL

White Black



S **50**

195.48 M109S

Men's Stripy T

150 g/m² | 100% Cotton (Organic) combed and ring-spun

• Ultra smooth single jersey for perfect print surface • Reinforced neck tape • Fine narrow neck rib

S–XL

Navy/White Classic Blue/White Black/Red Black/White



S **50**

176.48 M126

Men's Organic Longer Length T

150 g/m² | 100% Cotton (Organic)

• Organic single jersey • Longer Length • Tear-off label

S–XL

Black White



S–XL **50**

168.48 M68

The Superstar T

150 g/m² | 100% Cotton (Organic), combed and ring-spun

• Single jersey with ultra-soft peach finish • Crew neck with 1x1 rib • Modern, slimmer fit

S–3XL

Pure White Heather Grey Melange Swiss Navy Black



S–3XL **50**

Where several fabrics are used, the combination and fabric weight may vary.

122.48 **M193**

The Boyfriend T

150 g/m² | 100% Cotton (Organic)

• Drop shoulder • Roll sleeves • Tear-off label

S–XL

Black | Soft Pink | Soft Olive | White



S–XL **50**

134.48 **M91**

Women's Loose Fit T

125 g/m² | 100% Cotton (Organic Cotton), combed and ring-spun

• Single Jersey Tee with scooped hem • Cap-length sleeves with no shoulder seams • Twin needle hem

XS–2XL

White | Black | Heather Grey Melange | Soft Olive



XS–XL **50**

172.48 **M129**

Flash Dance T

150 g/m² | 100% Cotton (Organic)

• Raw edge at neckline and sleeve ends • Raglan sleeves • Straight hem with side vents

S–XL

White | Black



S–XL **50**

147.48 **M80**

Men's Organic Roll Sleeve T

150 g/m² | 100% Cotton (Organic)

• Single jersey • Narrow rib at neck • Rolled sleeves with bar tack finish

S–2XL

White | Soft Olive | Black



S–2XL **50**

Colours may not be available in all sizes – check the webshop for full info.

New colour(s) | New size(s)

For more information scan the QR code or go online.

142.48 M01

Men's Essential T

160 g/m² | 100% Cotton (Organic)

• Single Jersey • Fine narrow neck rib • Straight hem



XS–3XL **100**
4XL **50**

XS–4XL

Soft Pink | Heather Grey Melange | Kelly Green | Royal | Charcoal Grey Melange | Mustard | White | Soft Olive

Sky Blue | Navy | Black | Burgundy | Natural | Red | Forest Green

199.48 M110S

Women's Stripy T

150 g/m² | 100% Cotton (Organic) combed and ring-spun

• Ultra smooth single jersey for perfect print surface • Reinforced neck tape • Capped sleeves

S–XL

Classic Blue/White | Black/Red

Black/White | Navy/White



S **50**

104.41 1148353

Womens Regular Tee

150 g/m² | 100% cotton, organic

• Twin needle stitch at hem • single needle stitch at neckline • chain stitch felled shoulder seam

XS–XL

Soft Pink | White

Soft Yellow | Grey Melange

Maroon | Black



XS **140**
S **130**

Where several fabrics are used, the combination and fabric weight may vary.

100.41 | **1148383**

Mens Regular Tee

150 g/m² | 100% cotton, organic

• Handfeel: Soft & drapy • chain stitch felled shoulder seam inside neck tape • Twin needle stitch at hem



XS **122**
S **141**

XS–3XL

Grey Melange | Black | White | Maroon | Sand

143.48 | **M02**

Women's Essential T

160 g/m² | 100% Cotton (Organic)

• Single Jersey • Fine narrow neck rib • Straight hem



XS–2XL **100**

XS–2XL

Forest Green | Sky Blue | Charcoal Grey Melange | Black | Natural | Burgundy | Kelly Green | Navy

Red | Soft Olive | Heather Grey Melange | Soft Pink | White | Royal | Mustard

Colours may not be available in all sizes – check the webshop for full info.

New colour(s) | New size(s)

For more information scan the QR code or go online.

019.42 **TU03T**

#E190 T-Shirt

185 g/m² | 100% Cotton, pre-shrunk and ring-spun (Single Jersey)
• Thin ribbed crew neck collar • Necktape • Tubular construction



XS–5XL **100**

XS–5XL

Solar Yellow, Navy Blue, Cobalt Blue, Swimming Pool, Urban Khaki, Black, Sorbet, Natural, Bottle Green, Pixel Lime
White, Kelly Green, Radiant Purple, Gold, Chocolate, Sunset Orange, Dark Grey, Diva Blue, Burgundy, Orchid Pink
Atoll, Brown, Pacific Grey, Orchid Green, Stone Blue, Fire Red, Apricot, Sky Blue, Red, Orange
Urban Purple, Millenial Mint, Royal Blue, Ash, Urban Orange, Sport Grey, Millenial Lilac, Sand, Used Black, Navy

020.42 **TW04T**

#E190 /women T-Shirt

185 g/m² | 100% Cotton, pre-shrunk and ring-spun
• Thin ribbed crew neck collar • Necktape • Side seams



XS–3XL **100**

XS–3XL

Black, Urban Purple, Pixel Lime, Radiant Purple, Gold, Urban Orange, Kelly Green, Sand, Urban Khaki, Millenial Lilac
Sunset Orange, Sport Grey, Orange, Solar Yellow, Ash, Red, White, Sorbet, Stone Blue, Burgundy
Bottle Green, Atoll, Brown, Cobalt Blue, Sky Blue, Diva Blue, Royal Blue, Navy, Millenial Mint, Dark Grey
Apricot, Swimming Pool, Natural, Orchid Green, Chocolate, Navy Blue, Fire Red, Orchid Pink, Pacific Grey, Used Black

Where several fabrics are used, the combination and fabric weight may vary.

032.42 **TG002**

#E220 T-Shirt

220 g/m² | 100% Cotton (investing in Better Cotton)

• True gender-neutral style with side seams #fit • Durable 220 GSM fabric with a premium handfeel #comfort • Prominent neck rib for an authentic look #contemporary



XS–5XL **50**

XS–5XL

Off White | Black | Dark Grey | Amalfi Teal | Mastic | Khaki | Navy | Lake Blue | Orchid Pink | White

Colours may not be available in all sizes – check the webshop for full info.

New colour(s) New size(s)

For more information scan the QR code or go online.

031.42 **TG001**

#E220 Oversized T-Shirt

220 g/m² | 100% Cotton (investing in Better Cotton)

• True gender-neutral style with side seams #fit • Authentic streetwear look #culture • Prominent neck rib for an authentic look #contemporary



XS–3XL **50**

XS–3XL

Navy | White | Mastic | Black

Where several fabrics are used, the combination and fabric weight may vary.

117.42 | **TU020**

T-Shirt Base-Ball

185 g/m² | 100% Cotton, pre-shrunk and ring-spun

• Neckband • Neckline and raglan sleeves in contrasting colour • Generous cut with side seams

S–2XL

White/Navy | White/Red



S–2XL **50**

124.54 | **1160**

Urban Loose Fit Tee

220 g/m² | 100% Cotton, ring-spun and combed (Organic)

• Loose fit • Wide 1x1 rib with double stitching • Set-in sleeves.

S–3XL

Cement | Black

White | Powder Grey

Ink | Ocean Blue



S–3XL **20**

180.54 | **8000**

Sof Tee

185 g/m² | 100% Cotton, ring-spun and combed

• Shoulder-to-shoulder neck tape • 2 layer collar with elastane • Ideal for printing.

S–5XL

Heather Grey | Royal

Black | Dark Green

Forest Green | Navy

Kit | White

Dark Grey | Red

Olive | Powder Grey



S–2XL **50**
3XL–5XL **20**

185.54 | **8005**

Men's Fashion Sof Tee

185 g/m² | 100% Cotton, ring-spun and combed

• Double preshrunk cotton • Shoulder-to-shoulder neck tape • 2 layer collar with elastane

S–3XL

Dark Grey | White

Black | Navy



S–2XL **50**
3XL **20**

Colours may not be available in all sizes – check the webshop for full info.

New colour(s) | New size(s)

For more information scan the QR code or go online.

101.54 580

Ladies Interlock T-Shirt

220 g/m² | 100% Cotton (organic), ring-spun and combed

• Double compacted • Enzyme and silicone wash for a softer and smoother surface • Elastane neck rib



S–3XL **50**

S–3XL

Plum, Ice Blue, Lavender, Deep Green, Hot Pink, Indigo, Forest Green, Navy
Red, Powder Grey, Berry, Wine, Black, Kit, Clay, Spring Green
Olive, Dusty Green, Deep Red, Leaf Green, White, Dark Grey, Flintstone

153.54 520

Mens Interlock T-Shirt

220 g/m² | 100% Cotton, ring-spun and combed (Organic)

• Enzyme wash and silicone wash for a softer and smoother surface • Elastane neck rib • Double stitched.

S–5XL

Flintstone, Red, Deep Green
Forest Green, Ice Blue, Deep Red
Black, Powder Grey, Leaf Green
Mandarin, Dark Olive, Kit
Dark Grey, White, Indigo
Clay, Stone, Wine
Navy



S–5XL **50**

139.54 450

Ladies Stretch Tee

195 g/m² | 90% Cotton, ring-spun and combed, 10% Elastane

• Full feeder elastane for a smoother surface and better stability • Enzyme wash • Reinforced shoulders

S–3XL

Dark Grey, White
Black, Navy



S–2XL **50**
3XL **20**

Where several fabrics are used, the combination and fabric weight may vary.

118.54 | **400**

Stretch Tee

195 g/m² | 90% Cotton, 10% Elastane

• Neck tape • Double preshrunk • Enzyme and silicone wash for a softer and smoother surface

S–3XL

Navy
White
Black



S–2XL **50**
3XL **20**

121.54 | **1150**

Urban Luxury Tee

185 g/m² | 100% Cotton, combed (Organic)

• Two-layer collar • Shoulder-to-shoulder neck tape in self-fabric • Set-in sleeves.

XS–3XL

White
Leaf Green
Cranberry
Navy
Sunshine
Red
Heather Grey
Flint Stone
Ecru
Black
Ink
Moss
Dark Green
Powder Grey
Dark Grey
Royal
Cement
Ocean Blue

NEW!



XS–3XL **50**

119.54 | **8050**

Ladies Sof Tee

185 g/m² | 100% Cotton, ring-spun and combed

• Longfiber cotton • Shoulder-to-shoulder neck tape • 2 layer collar with lycra

S–3XL

Black
Dark Grey
Navy
White



S–2XL **50**
3XL **20**

104.39 | **BY042**

Ladies Cropped Tee

180 g/m² | 100% Cotton, Single Jersey

• Neutral sizelabel without branding • Neckprint possible • Fashionable shaped hem

XS–2XL

Black
Pink
White
Light Navy
Ocean Blue

NEW!

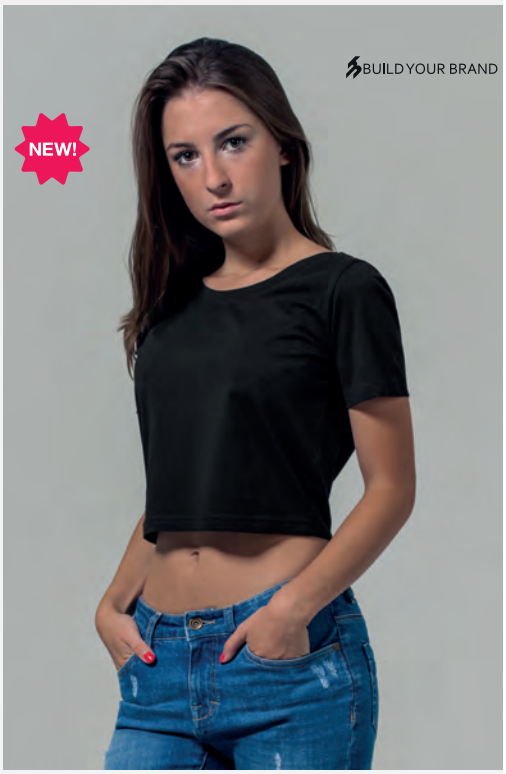

XS–XL **100**

Colours may not be available in all sizes – check the webshop for full info.

New colour(s)

New size(s)

For more information scan the QR code or go online.

119.39 **BY307**

Vintage Heavy Loose Tee

240 g/m² | 100% cotton

• Loose fit • Vintage-inspired

S–5XL

Magnet

Black



S–3XL **50**

115.39 **BY193**

Huge Tee

220 g/m² | 100% cotton

• Single Jersey • Super oversized cut • Extra wide and long sleeves.

XS–5XL

Black

Light Asphalt

White



XS–5XL **40**

108.39 **BY163**

Ultra Heavy Cotton Box Tee

300 g/m² | 100% Cotton

• Overlapping shoulders • Wide oversize fit • Suitable for embroideries, flock print or silkscreening.

XS–5XL

Union Beige

Magnet

Sand

White

Black

Olive

Navy



XS–2XL **50**
3XL-5XL **40**

110.39 **BY270**

Ladies Oversized Acid Wash

220 g/m² | 100% Cotton

• Dropped shoulders • Acid wash • Oversized fit for a trendy boyfriend style.

XS–5XL

Black

Asphalt



XS–2XL **50**
3XL–5XL **40**

Where several fabrics are used, the combination and fabric weight may vary.

100.39 **BY189**

Acid Washed Heavy Oversize Tee

240 g/m² | 100% Cotton

• Slightly dropped shoulders • Stylish acid wash look • Can be further refined via silkscreen, flock printing or embroidery.

XS–5XL

Soft Lilac | Union Beige | Black | Dark Khaki | Vintage Blue | Asphalt



XS–M **80**
L **70**

101.39 **BY004**

T-Shirt Round Neck

200 g/m² | 100% Cotton, Single Jersey

• Ribbed cuff at the neckline • Ribbed cuffs and double seams at the hem • Suited for screen printing or light flex prints.

XS–5XL

Magnet | White | Light Navy | Burgundy | Frozen Yellow | Union Beige | Charcoal | Hibiskus Pink | Bottle Green | Black | City Red | Paradise Orange | Heather Grey | Cobalt Blue | Dusty Blue | Ocean Blue | Sand | Bark | Navy | Heaven Blue



XS–2XL **100**
3XL–5XL **70**

107.39 **BY102**

Heavy Oversize Tee

240 g/m² | 100% Cotton

• Overcut shoulders • Wide, casual fit • Ideal for screen printing or flex print.

XS–5XL

Black | White | Powder Blue | Soft Salvia | Navy | Sand | Light Navy | Forgotten Orange | Bottle Green | Light Grey | Hibiskus Pink | Charcoal | Dark Grey | Light Asphalt | Grey | Blancwhite | Dark Blue | Cobalt Blue | City Red | Union Beige | Chocolate Brown | Olive



XS–3XL **50**
4XL–5XL **20**

118.39 **BY305**

Ladies Vintage Cropped Tee

210 g/m² | 100% cotton

• Regular fit • Vintage-inspired

XS–5XL

Black | Magnet



XS–5XL **40**

Colours may not be available in all sizes – check the webshop for full info.

New colour(s) | New size(s)

For more information scan the QR code or go online.

117.39 **BY256**

Oversized Sleeve Tee

240 g/m² | 100% cotton

• Casual oversized cut • Dropped shoulders • Ribbed crew neck

XS–5XL

White · Sand · Black



XS–5XL **50**

109.39 **BY190**

Acid Washed Round Neck Tee

180 g/m² | 100% Cotton, Single Jersey

• Acid wash for an urban style • Regular fit • Ideal for embroidery or print options.

XS–5XL

Black · Asphalt · Dark Khaki



XS–2XL **100**
3XL-5XL **90**

106.39 **BY101**

Ladies Turtle Extended Shoulder Dress

200 g/m² | 100% Cotton, Single Jersey

• Mini stand-up collar • Turn-up sleeves • Ideal for screen and flex printing.

XS–2XL

Blue Mint · White · Black



XS–2XL **100**

116.39 **BY211**

Ladies Everyday Tee

200 g/m² | 100% cotton

• Knitted • Single Jersey • Casual oversized cut

XS–5XL

White Sand · Black · Pink · Pale Olive · White · Chocolate Brown



XS–5XL **80**

Where several fabrics are used, the combination and fabric weight may vary.

127.01 61362

Pure Cotton T

175 g/m² | 100% cotton (organic yarn), combed ring-spun

• Crew neck • Shoulder-to-shoulder taping • 1x1 rib knit collar with single needle top stitching

S–3XL

Dark Plum, Royal Blue, White, Ocean Teal, Mineral Blue, Mountain Blue, Classic Olive, Cranberry, Deep Navy, Black, Sage, Desert Sand, Natural, Light Graphite, Red



S–3XL **72**

180.01 61-212-0

Heavy Cotton T

195 g/m² | 100% Cotton (Heather Grey: 97% Cotton, 3% Polyester)

• Rib trim to neckline • Updated sleeve shape for improved fit • Double-needle stitched sleeves and bottom hem

S–3XL

Black, Navy, Heather Grey, White



S–3XL **72**

104.01 61-424-0

Ladies' Iconic 195 Ringspun Premium T

195 g/m² | 100% Cotton, combed and ringspun (single jersey)

• Shoulder-to-shoulder neck tape • 1x1 neck rib with cotton/elastane • Side seamed.

XS–2XL

Burgundy, Cranberry, Sage, Dark Plum, Desert Sand, Heather Grey, Royal, Soft Lavender, Black, Powder Rose, Deep Navy, Ocean Teal, Natural, Azure Blue, White, Sunflower



XS–2XL **72**

102.01 61-044-0

Super Premium Tee

205 g/m² | 100% Cotton, (Ash: 99% Cotton, 1% Polyester; Heather Grey: 97% Cotton, 3% Polyester)

• Collar with ribbed band • Shoulder-to-shoulder neckband • Double seam at collar, sleeve ends and hem

S–5XL

Deep Navy, Light Graphite, Navy, Royal, White, Classic Olive, Heather Grey, Bottle Green, Red, Black



S–XL **72**
4XL–5XL **36**

Colours may not be available in all sizes – check the webshop for full info.

New colour(s) New size(s)

For more information scan the QR code or go online.

103.01 | **61-422-0**

Iconic 195 Ringspun Premium T

195 g/m² | 100% Cotton, combed and ringspun (single jersey)

• Shoulder-to-shoulder neck tape • 1x1 neck rib with cotton/elastane • Tubular fabric.



S–5XL **72**

S–5XL

Navy, Desert Sand, Cranberry, Bottle Green, White, Zinc, Royal, Light Graphite, Burgundy, Classic Olive, Black, Kelly Green, College Green, Mineral Blue, Sage, Soft Lavender, Orange, Mountain Blue, Powder Rose, Heather Grey, Deep Navy, Azure Blue, Sunflower, Natural, Red

180.09 | **5000**

Heavy Cotton Adult T-Shirt

180 g/m² | 100% Cotton Jjersey)

• Open-end yarn • Shoulder-to-shoulder neckband • Double seam at sleeves and hem



S–5XL **72**

5XL–5XL

Gold, Heliconia, Tweed, Royal, Red, Graphite Heather, Cobalt, Lime, Light Blue, Heather Sapphire, Antique Sapphire, White, Antique Jade Dome, Antique Orange, Dark Heather, Lilac, Maroon, Purple, Midnight, Dark Chocolate, Cardinal Red, Black, Indigo Blue, Daisy, Antique Irish Green, Violet, Mint Green, Tangerine, Sand, Sport Grey, Carolina Blue, Old Gold, Ash Grey, Charcoal, Sky, Irish Green, Blackberry, Azalea, Safety Green, Sunset, Antique Cherry Red, Russet, Military Green, Kiwi, Orange, Light Pink, Forest Green, Natural, Natural, Cornsilk, Sapphire

Where several fabrics are used, the combination and fabric weight may vary.

122.09 **65000L**

Softstyle Midweight Women's T-Shirt

183 g/m² | 100% Cotton, ring spun

• Shoulder-to-shoulder necktape • Side seams • Semi-fitted.

S–3XL

Navy
Sapphire
Royal
Irish Green
Sport Grey
Pitch Black
Heliconia
Violet
White
Red



S–3XL **36**

100.09 **H000**

Hammer Adult T-Shirt

203 g/m² | 100% Cotton, combed and ringspun

• Graphite Heather: 50% Cotton, 50% Polyester • Non-topstitched, classic width, rib collar • Taped neck and shoulders

S–5XL

Coral Silk
Sport Dark Navy
Daisy
Berry
Irish Green
Lagoon Blue
Olive
Light Pink
Graphite Heather
Sport Dark Maroon
Sport Grey
Black
Iris
White
Sport Royal
Sport Scarlet Red
Chalky Mint
Sport Purple
Chambray
Off White
Sport Dark Green



S–5XL **72**

194.09 **5000L**

Heavy Cotton Women's T-Shirt

180 g/m² | 100% Cotton, jersey, preshrunk

• Non-topstitched, narrow width, rib collar • Shoulder-to-shoulder neck tape • Side seams

S–3XL

Sport Grey
Royal
Dark Heather
Red
Azalea
Black
Light Pink
White
Navy
Daisy
Heather Sapphire
Graphite Heather



S–3XL **36**

120.09 **65000**

Softstyle Midweight Adult T-Shirt

183 g/m² | 100% Cotton, ring spun

• High stitch density fabric that offers a smooth printing surface, ideal for DTG • Shoulder-to-shoulder neck tape • Tubular fabric

S–5XL

Royal
Mustard
Heliconia
Daisy
Light Blue
Brown Savana
Stone Blue
Pitch Black
Sand
Paragon
Sport Grey
Maroon
Charcoal
Red
White
Graphite Heather
Sapphire
Orange
Sage
Navy
Irish Green
Violet



S–L **72**
3XL **36**

Colours may not be available in all sizes – check the webshop for full info.

New colour(s)

New size(s)

For more information scan the QR code or go online.

102.09 | **2000**

Ultra Cotton Adult T-Shirt

203 g/m² | 100% Cotton

• Shoulder-to-shoulder neckband • Double seams at sleeves and hem • Tubular fabric



S–5XL **72**

S–5XL

Light Blue, Orchid, Olive, Ash Grey, Orange, Black, Vegas Gold, Iris, Kiwi, Sport Grey, Charcoal, Pistachio, Daisy
Safety Green, Prairie Dust, Heather Cardinal, Gold, Ice Grey, Indigo Blue, Maroon, Sapphire, Red, Forest Green, Blue Dusk, White, T. Orange
Carolina Blue, Navy, Purple, Cardinal Red, Sky, Natural, Cornsilk, Light Pink, Cherry Red, Irish Green, Heather Navy, Azalea, Dark Heather
Dark Chocolate, Royal, Kelly Green, Heliconia, Military Green, Jade Dome, S Orange, Sand, Lime, Lime, Stone Blue, Tan

180.00 | **0R180M0**

Classic T

180 g/m² | 100% Cotton, ring-spun

• Rib trim to neckline • Shoulder-to-shoulder neckband • Double seam on sleeves and hem

XS–4XL

Olive, French Navy, Bottle Green
Powder Rose, Indigo, Mocha
Purple, Classic Red, Bright Red
Natural, Sky, Mineral Blue
Yellow, Light Oxford, Azure
Tan, Black, White
Burgundy, Convoy Grey, Bright Royal



XS–3XL **72**

101.00 | **0R180F0**

Ladies' Authentic Classic T

180 g/m² | 100% Cotton

• Shoulder to shoulder neck tape • 1x1 rib knit collar with single needle top stitching • Shaped side seams for a feminine fit

XS–2XL

Black, Bright Royal
Light Oxford, Convoy Grey
Natural, White
Classic Red, French Navy



XS–2XL **72**

Where several fabrics are used, the combination and fabric weight may vary.

102.00 | **0R215M0**

TUBULAR

Classic Heavyweight T-Shirt

215 g/m² | 100% Cotton, combed and ring-spun

• Shoulder-to-shoulder neckband • Elasticated neckline • Tubular fabric.

S–2XL

Bright Royal, French Navy, Black, White, Classic Red



S–2XL **72**

181.05 | **ST7000**

LUX for men + women

180 g/m² | 100% Cotton (combed, ring-spun)

• Side seams • Normal fit • Tear-away label

XS–5XL

Orange, Dark Denim Heather, Navy Blue, Grey Heather, Scarlet Red, Blue Midnight, Black Opal, Bottle Green, Bright Royal, Kelly Green, Sunflower Yellow, Dark Grey Heather, Slate Grey, White



XS–2XL **48**
3XL–4XL **24**

163.05 | **ST7600**

LUX for women

160 g/m² | 100% Cotton (combed, ring-spun)

• Side seams • Fitted Style • Tear-away label

XS–3XL

Black Opal, Kelly Green, Blue Midnight, Orange, Navy Blue, White, Dark Grey Heather, Slate Grey, Grey Heather, Scarlet Red, Bottle Green, Sunflower Yellow, Bright Royal, Dark Denim Heather



XS–XL **48**
2XL–3XL **24**

037.06 | **4610**

Unisex Short Sleeve Heavy Tee

100% Cotton

• Boxier, Relaxed Fit • Drop Shoulders • Side-Seamed

XS–4XL

Asphalt, Black, White, Dust



XS–3XL **48**
4XL **36**

Colours may not be available in all sizes – check the webshop for full info.

New colour(s)

New size(s)

For more information scan the QR code or go online.

107.41 1148750

Womens Oversized Tee

180 g/m² | 100% cotton, organic

• Twin needle stitch at hem • straddle stitch at neck • chain stitch felled shoulder seam



XS **64**
S **50**

XS–XL

Off Black
Off White

036.06 3010

Unisex Heavy Boxy Tee

90% cotton (Airlume combed and ring-spun) , 10% polyester

• Available in XS-3XL

XS–3XL

Black
Athletic Heather
Forest
Navy
Soft Pink
Natural
Maroon
Dark Grey
Toast
White



XS–3XL **60**

103.41 1148753

Mens Boxy Tee

240 g/m² | 100% cotton, organic

• Single needle stitch at hem • straddle stitch at neck & armhole • chain stitch felled shoulder seam

S–2XL

Off White
Off Black



S **38**
M **34**

Where several fabrics are used, the combination and fabric weight may vary.

106.41 | **1148749**

Womens Crop Top

180 g/m² | 100% cotton, organic

• Twin needle stitch at hem • straddle stitch at neck • chain stitch felled shoulder seam

XS–XL

Off White

Off Black

Hyper Pink



XS **76**
S **70**

183.48 | **M198**

Women's Cropped Heavy T

220 g/m² | 100% Cotton (Organic or in Conversion to Organic)

• Cropped length • Loose fit • Care label with QR code to follow supply chain and check positive impact of buying organic.

S–XL

White

Black



S–XL **100**

180.48 | **M201**

Unisex Oversized Heavy T

220 g/m² | 100% Cotton (organic)

• Drop shoulders • Deep hem with twin needle on body and sleeves • Chunky 1 x 1 rib collar

XS–3XL

Black

Natural

White



XS–2XL **100**

179.48 | **M03**

Essential Heavy T

220 g/m² | 100% Cotton (Organic)

• Single Jersey • Twin needle hem at sleeves and bottom • Unisex

XS–3XL

White

Natural

Soft Pink

Black

Heather Grey Melange

Navy



XS–3XL **100**

Colours may not be available in all sizes – check the webshop for full info.

New colour(s)

New size(s)

For more information scan the QR code or go online.

149.42 TU006 TUBULAR

Exact V-neck T-Shirt

145 g/m² | 100% Cotton, preshrunk and ring-spun

• Doubled 1 x 1 rib-knit trim with elastane at neckline • Shoulder-to-shoulder neckband • Tubular fabric



S–2XL **100**

S–2XL

Dark Grey | White | Red | Navy | Black | Royal Blue | Sport Grey

181.42 TM044

Organic Inspire V T /men

140 g/m² | 100% Cotton (certified Organic or Organic in Conversion)

• Shoulder-to-shoulder neck tape • Side seams • Tested and approved for all standard printing techniques applicable on cotton

S–3XL

Navy | White | Red | Light Grey | Khaki Green | Black



S–3XL **50**

182.42 TW045

Organic Inspire V T /women

140 g/m² | 100% Cotton (certified Organic or Organic In Conversion)

• Thin rib on medium deep V neck collar • Neck tape • Side seams

XS–2XL

Red | Khaki Green | Black | Light Grey | Navy | White



XS–2XL **50**

Where several fabrics are used, the combination and fabric weight may vary.

039.42 TU008

#E150 V T-Shirt

145 g/m² | 100% polyester birdseye mesh, Recycled - RCS certified

• Classic modern fit #allpurpose • Side-seamed #fit • Modern V-shape #greatlook



XS–3XL **100**

XS–3XL

Amalfi Teal | Off White | Navy | White | Soft Rose | Sport Grey | Black

040.42 TW001

#E150 V T-Shirt /women

145 g/m² | 100% cotton, pre-shrunk, ring-spun (investing in Better Cotton)

• Classic modern fit #allpurpose • Side-seamed #fit • Back necktape for a clean finish #comfort



XS–3XL **100**

XS–3XL

Black | Sport Grey | White | Amalfi Teal | Off White | Navy | Soft Rose

Colours may not be available in all sizes – check the webshop for full info.

New colour(s) New size(s)

For more information scan the QR code or go online.

129.01 **61-398-0**

Ladies Valueweight V-Neck T

165 g/m² | 100% Cotton

• Cotton/elatane rib crew neck with taped neckline • Fine knit gauge for enhanced printability. • Shaped side seams for a feminine fit

XS–2XL

Heather Grey · Black · Deep Navy · White



XS–2XL **36**

146.01 **61-444-0**

Ladies' Iconic 150 V Neck T

150 g/m² | 100% Cotton, combed and ring-spun

• Self-fabric back neck tape • Narrow V-neck with 1x1 rib • Side seams

XS–2XL

Deep Navy · Fuchsia · Powder Rose · White · Black · Heather Grey · Red · Soft Lavender



XS–2XL **72**

145.01 **61-442-0**

Iconic 150 V Neck T

150 g/m² | 100% Cotton, combed and ring-spun

• Soft hand feel • Self-fabric back neck tape • Narrow V-neck with 1x1 rib

S–5XL

White · Heather Grey · Black · Deep Navy · Royal Blue



S–2XL **72**
3XL–5XL **36**

164.01 **61-066-0**

Valueweight V-Neck-Tee

165 g/m² | 100% Cotton

• High V-neck • Double seam at sleeves and hem • Tubular fabric.

S–5XL

Heather Grey · Light Graphite · Red · White · Azure Blue · Navy · Orange · Deep Navy · Sunflower · Dark Heather Grey · Royal · Black · Kelly Green



S–2XL **72**
3XL–5XL **36**

Where several fabrics are used, the combination and fabric weight may vary.

109.01 61-426-0

Original V-Neck T

145 g/m² | 100% Cotton

• Fine knit gauge for enhanced printability • Self-fabric back neck tape • Double stitched on sleeve ends and hem.

S–5XL

Black White



S–2XL **72**
3XL–5XL **36**

108.09 64V00

Softstyle Adult V-Neck T-Shirt

153 g/m² | 100% Cotton, preshrunk jersey (Sport Grey: 90% Cotton, 10% Polyester; all Heather colours: 35% Cotton, 65% Polyester)

• High stitch density fabric that offers a smooth printing surface • Taped neck and shoulders • Twin needle sleeve and bottom hems

S–3XL

Royal Irish Green
Red Charcoal
Black Sport Grey
Dark Heather Navy
White Cherry Red



S–3XL **36**

109.09 64V00L

Softstyle Women's V-Neck T-Shirt

153 g/m² | 100% Cotton, preshrunk jersey

• High stitch density fabric that offers a smooth printing surface • Taped neck and shoulders • Side seams

S–2XL

Cherry Red White
Black Azalea
Sport Grey Navy
Royal Dark Heather



S–XL **36**

137.05 ST9710

Claire V-neck

170 g/m² | 95% Cotton, ring-spun and combed, 5% Elastane

• Fashionable wide neck drop • Contrast neck tape • Reinforced shoulder seams

XS–2XL

Scarlet Red Black Opal
Blue Midnight Slate Grey
Marina Blue Navy Blue
White



XS–2XL **24**

Colours may not be available in all sizes – check the webshop for full info.

+ New colour(s)

New size(s)

For more information scan the QR code or go online.

116.05 ST9610

Clive V-neck

170 g/m² | 95% Cotton, ring-spun and combed, 5% Elastane
• Narrow rib collar • Contrast neck tape • Reinforced shoulder seams

S–3XL

Marina Blue, Slate Grey, White, Black Opal, Scarlet Red, Navy Blue, Blue Midnight



S–3XL **24**

129.05 ST9130

Megan V-neck

145 g/m² | Grey Heather: 85% Cotton, 15% Viscose
• Fashionable wide neck drop • Contrast neck tape • Side seams

S–XL

Black Opal, White, Marina Blue



S–XL **24**

149.05 ST9010

Ben V-neck

160 g/m² | Grey Heather: 85% cotton, 15% viscose
• Collar with rib binding • Regular fit.

S–2XL

White, Black Opal, Slate Grey, Marina Blue



S–XL **24**

136.06 3005/3005CVC

Unisex Jersey V-Neck T-Shirt

142 g/m² | 100% Cotton, combed and ring-spun
• Shoulder taping • Fitted at biceps • Side seams

S–2XL

White, Black, Navy



S–2XL **72**

Where several fabrics are used, the combination and fabric weight may vary.

183.54 **401**

Mens Stretch V-Tee

195 g/m² | 90% Cotton, ring-spun and combed, 10% eEastane

• Full feeder elastane for a smoother surface and better stability • Enzyme wash • Necktape

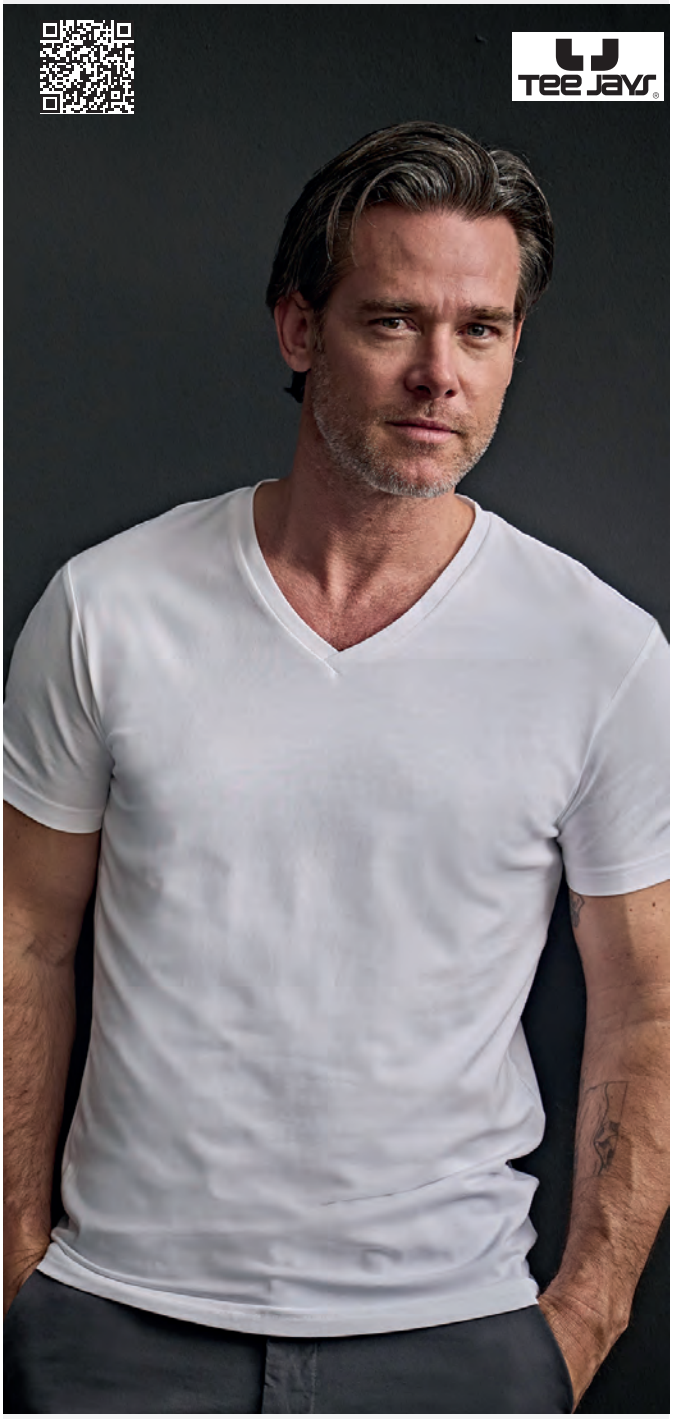

S–2XL **50**
3XL **20**

S–3XL

White Black

184.54 **8006**

Men's Fashion V-Neck Sof Tee

185 g/m² | 100% Cotton (Longfiber), combed and ringspun

• Double preshrunk cotton • Shoulder-to-shoulder neck tape • Fashion slim fit.



S–2XL **50**
3XL **20**

S–3XL

Dark Grey Black White Navy

Colours may not be available in all sizes – check the webshop for full info.

New colour(s) New size(s)

For more information scan the QR code or go online.

027.42 TU05T

#E150 LSL

145 g/m² | 100% Cotton, pre-shrunk and ring-spun (Single Jersey)
• Soft handfeel • Crew neck with thin rib collar • Neck tape

S–4XL

Dark Grey, Bear Brown, Orange, Black, Red, Millennial Pink, Royal Blue, Navy, Urban Khaki, Sport Grey, White, Bottle Green



S–4XL **50**

017.42 TM070

Organic Inspire LSL T /men

140 g/m² | 100% Cotton (certified Organic or Organic In Conversion)
• Soft jersey with a luxurious handfeel • Shoulder-to-shoulder necktape • Side seams

S–3XL

White, Sport Grey, Fire Red, Cobalt Blue, Black, Navy Blue



S–3XL **50**

029.42 TW06T

#E150 LSL /women

145 g/m² | 100% Cotton, pre-shrunk and ring-spun (Single Jersey)
• Soft handfeel • Neck tape • Side seams

XS–3XL

Navy, Black, Millennial Pink, Red, Dark Grey, Urban Khaki, Bear Brown, White, Sport Grey, Bottle Green, Orange, Royal Blue



XS–3XL **50**

018.42 TW071

Organic Inspire LSL T /women

140 g/m² | 100% Cotton (certified Organic or Organic In Conversion)
• Thin ribbed wide crew neck • Shoulder-to-shoulder necktape • Side seams

XS–2XL

Navy Blue, White, Sport Grey, Black, Cobalt Blue, Fire Red



XS–XL **50**

Where several fabrics are used, the combination and fabric weight may vary.

110.01 | **61-428-0**

Original Long Sleeve T

145 g/m² | 100% Cotton

• Fine knit gauge for enhanced printability • Rib crew neck • Self-fabric back neck tape

S–3XL

White

Black



S–2XL **72**
3XL **36**

147.01 | **61-446-0**

Iconic 150 Classic Long Sleeve T

150 g/m² | 100% Cotton, combed and ring-spun

• Soft hand feel • Narrow crew neck with 1x1 rib • Self-fabric back neck tape

S–5XL

Red

Black

Heather Grey

White

Deep Navy



S–2XL **72**
3XL–5XL **36**

116.01 | **61-028-0**

Valueweight Long Sleeve Baseball T

160 g/m² | 100% Cotton

• Contrast colour 1 x 1 narrow neck rib with elastane • Contrast colour long raglan sleeves • Double-needle stitched neckline

S–3XL

White/Red

White/Deep Navy

White/Black

White/Royal



S–3XL **72**

116.54 | **5072**

Baseball Tee Long Sleeve

185 g/m² | 100% Cotton, combed

• Longfiber cotton • Elastic self fabric collar • Shoulder-to-shoulder neck tape

S–3XL

Heather/ Black

White/Black

Heather/Navy



S–2XL **50**
3XL **20**

Colours may not be available in all sizes – check the webshop for full info.

New colour(s)

New size(s)

For more information scan the QR code or go online.

163.06 | **3200**

Unisex 3/4 Sleeve Baseball T-Shirt

122 g/m² | Solid/Neon colors: 52% Cotton, combed and ring-spun, 48% Polyester
• Ribbed neckline in contrast color • 3/4 Raglan Sleeves in contrast color • Side seams

XS–2XL

White/Deep Heather
White/Navy
Black/White
White/Red
White/Black
White/True Royal
White/Denim
White/Kelly Green
Black/Deep Heather



XS–2XL **72**

107.09 | **64400**

Softstyle Adult Long Sleeve T-Shirt

153 g/m² | 100% Cotton, preshrunk jersey (Sport Grey: 90% Cotton, 10% Polyester)
• High stitch density fabric that offers a smooth printing surface • Non-topstitched, narrow width, rib collar • Taped neck and shoulders

S–3XL

Charcoal
Navy
Black
Sport Grey
Red
Military Green
Royal
White



S–3XL **36**

191.06

Unisex Jersey Long Sleeve Tee

145 g/m² | 100% Cotton, combed and ring-spun
• Pre-shrunk • Ribbed neckline and cuffs • Side-seamed

XS–2XL

White
Black
Navy



XS–2XL **72**

170.01 | **61-038-0**

Valueweight LS T

165 g/m² | 100% Cotton
• Neckband • Double seam at neck • Sleeves and hem

S–5XL

Dark Heather Grey
Red
Black
Light Graphite
Royal
Heather Grey
Deep Navy
White



S–XL **72**
2XL **60**

Where several fabrics are used, the combination and fabric weight may vary.

138.48 M97

Women's Loose Fit LS T

125 g/m² | 100% Cotton (Organic) combed and ring-spun

• Single Jersey Tee with wide neckline • Raglan sleeves with 1x1 ribbed cuffs • Curved hem with slight drop tail



S–XL **50**

S–XL

Black White

105.41 1148354

Womens Regular Long Sleeve Tee

150 g/m² | 100% cotton, organic

• Twin needle stitch at hem • single needle stitch at neckline • chain stitch felled shoulder seam

XS–XL

Black Grey Melange White



XS **60**
S **86**

102.41 1148388

Mens Regular Long Sleeve Tee

150 g/m² | 100% cotton, organic

• Handfeel: Soft & drapy • Twin needle stitch at hem • inside neck tape

XS–3XL

Maroon White Grey Melange Black



XS **90**
S–XL **60**

Colours may not be available in all sizes – check the webshop for full info.

New colour(s) New size(s)

For more information scan the QR code or go online.

028.42 **TU07T**

#E190 LSL

185 g/m² | 100% Cotton, pre-shrunk and ring-spun (Single Jersey)
• Soft handfeel • Crew neck with thin rib collar • Neck tape

S–4XL

Royal Blue, White
Black, Burgundy
Urban Purple, Sport Grey
Dark Grey, Urban Orange
Navy, Red



S–4XL **50**

108.54 **8007**

Long Sleeve Fashion Sof Tee

185 g/m² | 100% Cotton, ringspun and combed
• Double preshrunk cotton • Shoulder-to-shoulder neck tape • Elastic cuffs

S–5XL

Black, White



S–2XL **50**
3XL–5XL **20**

030.42 **TW08T**

#E190 LSL /women

185 g/m² | 100% Cotton, pre-shrunk and ring-spun
• Soft handfeel • Neck tape • Side seams

XS–3XL

Dark Grey, Royal Blue
Urban Purple, Red
White, Burgundy
Urban Orange, Black
Sport Grey, Navy



XS–3XL **50**

174.54 **530**

Mens LS Interlock T-Shirt

220 g/m² | 100% Cotton, ring-spun and combed (Organic)
• Longfiber cotton • Enzyme wash and silicone wash for a softer and smoother surface • Double stitched

S–3XL

Navy, White
Black, Dark Grey



S–2XL **50**
3XL **20**

Where several fabrics are used, the combination and fabric weight may vary.

103.54 | **590**

Ladies LS Interlock T-Shirt

220 g/m² | 100% Cotton, ring-spun and combed (Organic)

• Double compacted • Enzyme and silicone wash for a softer and smoother surface • Elastane neckrib

S–3XL

Dark Grey | White | Deep Red | Black | Navy



S–2XL **50**
3XL **20**

101.09 | **H400**

Hammer™ Adult Long Sleeve T-Shirt

203 g/m² | 100% Cotton, combed and ringspun

• Taped neck and shoulders • Rib cuffs • Side seams

S–5XL

Graphite Heather | Black | White | Sport Dark Navy



S–5XL **72**

171.09 | **2400**

Ultra Cotton Adult T-Shirt LS

203 g/m² | 100% Cotton

• Shoulder-to-shoulder neckband • Ribbed cuffs • Tubular fabric

S–5XL

S Orange | White | Gold | Charcoal | Safety Green | Light Pink | Dark Heather | Navy | Maroon | Royal | Cardinal Red | Black | Carolina Blue | Orange | Light Blue | Forest Green | Ash Grey | Sport Grey | Red | Irish Green



S–5XL **72**

105.39 | **BY091**

Longsleeve With Cuffrib

200 g/m² | 100% Cotton, Single Jersey

• longsleeve top with wide ribbed cuffs • Sporty style • Suitable for silkscreen or flex printing.

XS–2XL

Black | White



XS–2XL **70**

Colours may not be available in all sizes – check the webshop for full info.

New colour(s) | New size(s)

For more information scan the QR code or go online.

100.54 460

Ladies 3/4 Sleeve Stretch Tee

195 g/m² | 90% Cotton, ring-spun and combed, 10% Elastane

• Full feeder elastane for a smoother surface and better stability • Enzyme wash • Reinforced shoulders

S–3XL

Black · Navy · White



S–2XL **50**

125.01 61-360-0

Iconic 195 Ringspun Premium Long Sleeve T

195 g/m² | 100% Cotton, ring-spun and combed

• Soft hand feel • Self-fabric shoulder to shoulder taping • Washable up to 60°C.

XS–5XL

Heather Grey · Deep Navy · Red · White · Royal Blue · Black



XS–XL **72**
2XL **60**

113.00 0R180L0

Authentic Classic Long Sleeve T

180 g/m² | 100% Cotton, ring spun (Single Jersey)

• Superior fine gauge knit fabric for excellent decoration results that last • 1x1 rib knit collar with top stitch • Shoulder-to-shoulder neck tape

XS–4XL

Black · French Navy · White · Convoy Grey



XS–4XL **72**

110.05 ST9620

Clive Long Sleeve

170 g/m² | 95% Cotton, ring-spun and combed, 5% Elastane

• Smooth surface which is excellent for printing • Contrast neck tape • Side seams.

S–2XL

White · Black Opal · Slate Grey



S–2XL **24**

Where several fabrics are used, the combination and fabric weight may vary.

126.05 **ST9720**

Claire Long Sleeve

170 g/m² | 95% Cotton, ring-spun and combed, 5% Elastane

• Contrast neck tape • Reinforced shoulder seams • Body Fit.

XS–XL

Marina Blue | White | Black Opal



XS **24**

039.06 **3511**

Unisex Heavy Boxy Long Sleeve Tee

100% cotton (Airlume combed and ring-spun)

• Available in XS-3XL

XS–3XL

Natural | Forest | Athletic Heather | Soft Pink | Dark Grey | Navy | Maroon | Black | White | Toast



XS–3XL **48**

038.06 **4651**

Unisex Long Sleeve Heavy Tee

100% Cotton

• Boxier, Relaxed Fit • Drop Shoulders • Side-Seamed

XS–4XL

White | Asphalt | Dust | Black



XS–2XL **48**
3XL **36**

182.48 **M06**

Essential Heavy Long Sleeve T

220 g/m² | 100% Cotton (Organic or in Conversion to Organic)

• Soft heavyweight Single Jersey • Chunky neck rib • Single needle hems

XS–2XL

Heather Grey Melange | Navy | Black | White



XS–2XL **50**

Colours may not be available in all sizes – check the webshop for full info.

New colour(s) | New size(s)

For more information scan the QR code or go online.

123.48 M136

One Breton Top

200 g/m² | 100% Cotton (Organic), ring-spun and combed
• 2 and 1 cm yarn dyed stripes • Locker patch in back neck • Side vents



XS–2XL **50**

XS–2XL


Navy/White


White/Navy

177.48 M116

Curved Vest Dress

150 g/m² | 100% Cotton (organic) Single Jersey
• Scoop front and back neck • Wide Straps • Curved hem

S–XL


White

Black



S–L **50**

158.48 M99

Loose Fit T Dress

150 g/m² | 100% Cotton (organic) Single Jersey
• Wide neckline • Curved hem • Above knee length

S–XL


White

Black



S–XL **50**

Where several fabrics are used, the combination and fabric weight may vary.

025.42 TM072

Organic Inspire Tank T/men

140 g/m² | 100% Cotton (certified Organic or Organic In Conversion)

• Soft jersey with a luxurious handfeel • Rib knit trim applied to neckline and armholes • Side seams

S–3XL

Black · Sport Grey · White · Cobalt Blue · Fire Red



S–3XL **50**

175.42 TM201

Exact Move Sleeveless T-Shirt

145 g/m² | 100% Cotton, preshrunk and ringspun

• Taped back neck • Straight cut • Side seams

S–2XL

Sport Grey · Black · White · Navy



S–2XL **50**

026.42 TW073

Organic Inspire Tank T /women

140 g/m² | 100% Cotton (certified Organic or Organic In Conversion)

• Soft jersey with a luxurious handfeel • Rib knit trim applied to neckline and armholes • Side seams

XS–2XL

Fire Red · White · Black · Sport Grey · Cobalt Blue



XS–2XL **50**

147.42 TM200

TUBULAR

Athletic Move Shirt

145 g/m² | 100% Cotton, ring-spun, preshrunk

• Neck and armholes trimmed with slim band • Tubular fabric • Double seam on hem

M–2XL

Navy · Royal Blue · White · Black · Sport Grey



M–2XL **100**

Colours may not be available in all sizes – check the webshop for full info.

New colour(s) · New size(s)

For more information scan the QR code or go online.

173.01 | **61-098-0**

Valueweight Athletic Vest

165 g/m² | 100% Cotton (Heather Grey: 97% Cotton 3% Polyester)

• Low cut armhole • Double-stitched seams on waist • Tubular fabric

S–5XL

Black | Red | Heather Grey | Royal | White | Deep Navy



S–XL **72**
3XL–5XL **36**

175.09 | **64200**

Softstyle Adult Tank

153 g/m² | 100% Cotton, (Single Jersey), ring-spun and preshrunk

• Softstyle features high stitch density fabric that offers a smooth printing surface, ideal for DTG • Self fabric trim applied to neckline and armholes • Tubular fabric

S–2XL

White | Charcoal | Navy | Sport Grey | Black | Red



S–2XL **36**

027.06 | **1019**

Women's Micro Rib Racer Tank

Athletic Heather: 90% Cotton (Airlume combed and ring-spun, 10% Polyester)

• High neck with ribbed binding • Armholes with ribbed binding • 3/4 length

XS–2XL

Solid White Blend | Athletic Heather | Solid Natural Blend | Solid Black Blend | Solid Pink Blend | Solid Red Blend | Solid Navy Blend



XS–XL **72**

105.01 | **61-376-0**

Ladies Valueweight Vest

165 g/m² | 100% Cotton, Heather Grey: 97% Cotton, 3% Polyester

• Shaped side seams for a feminine fit • Self-fabric binding to neck and armholes • Fine knit gauge for enhanced printability.

XS–2XL

White | Black



XS–2XL **72**

Where several fabrics are used, the combination and fabric weight may vary.

106.09 **64200L**

Softstyle Women's Tank

153 g/m² | 100% Cotton, ringspun

• Wide straps • Rib knit trim applied to neckline and armholes • Side seams

S–2XL

Azalea, Cherry Red, White, Black, Navy, Sport Grey



S–2XL **36**

025.06 **1012**

Women's Micro Rib Spaghetti Strap Tank

52% Cotton (Airlume combed and ring-spun), 48% Polyester

• Pre-shrunk • 3/4 length • Fitted

XS–2XL

Solid Black Blend, Athletic Heather, Solid White Blend, Solid Red Blend, Solid Pink Blend, Solid Baby Blue Blend, Solid Navy Blend



XS–2XL **72**

175.06 **3480**

Unisex Jersey Tank

142 g/m² | 100% cotton, combed and ring-spun

• Tank top with round neck • Narrow rib knit trim to neckline and armholes, partly in contrast color • Side seams

XS–2XL

Heather Slate, White, Black, Red, Heather Navy, Navy, True Royal



XS–2XL **96**

188.06 **8800**

Flowy Racerback Tank Top

125 g/m² | Solid and Neon: 65% Polyester, 35% Viscose

• Lightweight tank top with racerback • Sheering at racerback seam • Merrowed bottom hem

S–XL

Dark Grey Heather, True Royal, Coral, Red, Neon Pink, Mint, Black, Pebble Brown, Soft Pink, White



S **72**

Colours may not be available in all sizes – check the webshop for full info.

New colour(s) New size(s)

For more information scan the QR code or go online.

026.06 | **1013**

Women's Micro Rib Muscle Crop Tank

52% Cotton (Airlume combed and ring-spun), 48% Polyester

• Pre-shrunk • Crewneck and armholes with ribbed binding • Cropped

XS–2XL

Solid Black Blend
Solid Red Blend
Athletic Heather
Solid Navy Blend
Solid Kelly Blend
Solid White Blend
Solid Natural Blend



XS–2XL **72**

121.48 | **M92**

Women's Loose Fit Vest

125 g/m² | 100% Cotton (Organic), combed and ring-spun

• Single Jersey Vest with deep scooped hem • Twin needle hem • Contemporary relaxed fit

XS–2XL

Black
White
Soft Olive



XS–2XL **50**

149.48 | **M82**

Women's Organic Raw Tank T

150 g/m² | 100% Cotton (Organic)

• Narrow rib at neck • Raw edges at armholes • Longer length.

S–XL

Black
White



S–XL **50**

159.48 | **M127**

Women's Crop Vest

130 g/m² | 100% Cotton (organic), ring-spun and combed

• Narrow binding at neck and armholes • Twin needle hem • Shorter length A-line vest

S–L

White



S–L **50**

Where several fabrics are used, the combination and fabric weight may vary.

145.48 M133

One Drop Armhole Vest

150 g/m² | 100% Cotton (organic) ring-spun and combed

• Drop armhole • Narrow binding at neck and armholes • High back

XS–XL

Black

Heather Grey Melange

White



XS–XL **50**

187.42 TW056

Triblend/women T-Shirt

130 g/m² | 50% Polyester, 25% Cotton, 25% Viscose

• Silky and soft "Triblend" single jersey • Neck tape • Side seams

XS–2XL

Black

Heather Light Grey

Heather Dark Grey

Heather Forest



XS–2XL **50**

186.42 TM055

Triblend/men T-Shirt

130 g/m² | 50% Polyester, 25% Cotton, 25% Viscose

• Shoulder-to-shoulder neck tape • Double needle stiched sleeves and hem • Side seams

S–3XL

Heather Dark Grey

Navy

Heather Light Grey

Black

Red

Heather Navy

Heather Forest

Heather Royal Blue

White



S–3XL **50**

012.42 TW058

V Triblend/women T-Shirt

130 g/m² | 50% Polyester, 25% Cotton, 25% Viscose

• Neck tape • Side seams • Very smooth and even surface allows bright and crisp printing output

XS–2XL

White

Black

Heather Navy



XS–2XL **50**

Colours may not be available in all sizes – check the webshop for full info.

New colour(s)

New size(s)

For more information scan the QR code or go online.

011.42 TM057

V Triblend/men T-Shirt

130 g/m² | 50% Polyester, 25% Cotton, 25% Viscose

• Shoulder-to-shoulder neck tape • Double needle stiched sleeves and hem • Side seams



S–3XL **50**

S–3XL

Red, Navy, Black, Heather Light Grey, White, Heather Navy

142.06 3413

Unisex Triblend Short Sleeve Tee

128 g/m² | 50% Polyester, 25% Cotton, combed and ring-spun, 25% Viscose

• Short sleeves • Unique fabric combination • Side seams



XS–L **72**

XS–4XL

Mint Triblend, Green Triblend, Mustard Triblend, Blue Triblend, Char-coal-Black, Denim Triblend, Oatmeal Triblend, Orange Triblend, Teal Triblend, Military Green Triblend, Purple Triblend, Peach Triblend, Brown Triblend, Berry Triblend, Grey Triblend, Navy Triblend, Grass Green Triblend, Clay Triblend, White Fleck Triblend, Tan Triblend, Aqua Triblend, Red Triblend, Cardinal Triblend, Emerald Triblend, Solid White Triblend, Steel Blue Triblend, Olive Triblend, Solid Red Triblend, Athletic Grey Triblend, Solid Navy Triblend, Mauve Triblend, True Royal Triblend, Maroon Triblend, Brick Triblend, Solid Black Triblend, Dusty Blue Triblend

Where several fabrics are used, the combination and fabric weight may vary.

033.42 **TG003**

Active T

140 g/m² | 100% polyester birdseye mesh, recycled - RCS certified
• True gender-neutral contemporary fit • Raglan sleeves • Side seams



XS–3XL **50**

XS–3XL

Royal Blue | Red | Meta Orange | Navy | White | Black | Ultra Yellow | Kelly Green

Colours may not be available in all sizes – check the webshop for full info.
New colour(s) New size(s)

For more information scan the QR code or go online.

013.42 **TM062**

Sublimation/men T-Shirt

140 g/m² | 100% Polyester

• Shoulder-to-shoulder neck tape • Collar in self fabric • Side seams

S–3XL

White



S–3XL **50**

123.09 **67000**

Softstyle CVC Adult T-Shirt

156 g/m² | 60% Cotton, ring spun, 40% Polyester

• Non-topstitched, narrow width, rib collar • Shoulder-to-shoulder necktape • Tubular fabric

S–4XL

Pitch Black

Kelly Mist

White

Red Mist

Navy Mist



S–3XL **36**
4XL **12**

014.42 **TW063**

Sublimation/women T-Shirt

140 g/m² | 100% Polyester

• Extremely durable, flexible and wrinkle free (single jersey) • Neck tape • Very smooth and even surface allows bright and crisp printing output

XS–2XL

White



XS–2XL **50**

142.54 **5050**

Urban Melange Tee

160 g/m² | 50% Cotton, 50% Polyester (Melange Fabric)

• Enzyme wash • Shoulder to shoulder tape • Double stitched

S–3XL

Black Melange

Denim Melange



S–2XL **50**
3XL **20**

Where several fabrics are used, the combination and fabric weight may vary.

168.09 **8000**

DryBlend Adult T-Shirt

180 g/m² | 50% cotton, 50% polyester

• Non-topstitched, classic width, rib collar • Taped neck and shoulders • Tubular fabric

S–3XL

Sport Grey | Navy
S Orange | Safety Green
Irish Green | Black
Red | White



S–3XL **72**

124.09 **67000L**

Softstyle CVC Women's T-Shirt

156 g/m² | 60% Cotton, ring spun, 40% Polyester

• High stitch density fabric that offers a smooth printing surface • Shoulder-to-shoulder necktape • Side seams

S–2XL

Navy Mist | Pitch Black
Red Mist | White



S–2XL **36**

195.06 **3001CVC**

Unisex Heather CVC Short Sleeve Tee

142 g/m² | 52% cotton, 48% polyester

• Shoulder taping • Fitted at biceps • Side seams



XS–2XL **72**
4XL–5XL **24**

XS–5XL

Dark Grey Heather | Heather Storm | Heather Dust | Heather Columbia Blue | Heather Aqua | Heather Mint | Heather Forest | Heather Natural | Black Heather | Heather Prism Dusty Blue | Heather Stone | Heather Mustard
Heather Mauve | Heather Sunset | Heather Midnight Navy | Heather Autumn | Heather Navy | Heather Ice Blue | Deep Heather | Heather Prism Ice Blue | Heather Deep Teal | Heather Green | Heather Kelly | Heather Dusty Blue
Heather Blue | Heather Maroon | Heather Cardinal | Heather Prism Mint | Heather Pink Gravel | Heather Sea Green | Heather Red | Heather Olive | Heather Orchid | Heather Yellow Gold | Heather Clay | Heather Orange
Heather French Vanilla | Heather Military Green | Heather Brown | Heather Raspberry | Heather Prism Peach | Athletic Heather | Heather Prism Lilac | Heather Peach | Heather Slate

Colours may not be available in all sizes – check the webshop for full info.
New colour(s) New size(s)

For more information scan the QR code or go online.

024.06 **1010**

Women's Micro Rib Baby Tee

52% Cotton (Airlume combed and ring-spun), 48% Polyester

• Pre-shrunk • Side-seamed • Mid length

XS–2XL

Solid Black Blend
Solid Navy Blend
Solid Pink Blend
Solid Baby Blue Blend
Athletic Heather
Solid Red Blend
Solid Natural Blend
Solid White Blend



XS–2XL **48**

095.06 **6400CVC**

Women's Relaxed CVC Jersey Short Sleeve Tee

142 g/m² | 52% Cotton (Airlume combed and ring-spun), 42% Polyester

• Ribbed neckline and cuffs • Side-seamed • Heathered texture

S–XL

Athletic Heather
Heather Pink Gravel
Deep Heather
Dark Grey Heather
Heather Mustard
Heather Mauve
Heather Natural
Heather Sunset
Heather Navy
Heather Deep Teal
Heather Sage
Black Heather
Heather French Vanilla



S–XL **48**

028.06 **1200**

Women's Micro Rib 3/4 Raglan Baby Tee

52% Cotton (Airlume combed and ring-spun), 48% Polyester

• Athletic Heather: 90% Cotton (Airlume combed and ring-spun, 10% Polyester) • Crewneck with ribbed binding • Stretch Fit

XS–2XL

White/True Royal
Athletic Heather/ Black
White/Red
White/Navy
White/Black
Natural/Black
White/Kelly



XS–2XL **36**

108.11 **KK508**

Fashion Fit Ringer Tee

160 g/m² | 65% Polyester, 35% Cotton

• Shoulder-to-shoulder neck tape • 1x1 ribbed folded neck and cuff in contrast colour • Twin needle hem

XS–2XL

Black/White
Light Grey Marl/Black
White/Black



XS–2XL **60**

Where several fabrics are used, the combination and fabric weight may vary.

104.11 KK504

Fashion Fit Superwash® 60° Tee

160 g/m² | 65% Polyester, 35% Cotton, ring-spun and combed

• Self fabric back neck and shoulder tape • Twin needle hem and cuffs • Washable up to 60°C

XS–4XL

Red | White | Navy | Royal | Light Grey Marl | Dark Grey Marl | Black



XS–4XL **60**

107.11 KK519

Fashion Fit Tipped Tee

160 g/m² | 65% Polyester, 35% Cotton

• Neck and cuffs with contrast tipping rib • Neck tape • Double needle stitched hem

XS–2XL

Black/White/Grey | Black/White/Red



XS–2XL **60**

118.11 KK530

Regular Fit Superwash® 60° Pique Tee

185 g/m² | 65% Polyester, 35% Cotton (Pique)

• 1x1 ribbed crew neck • Taped shoulder seams • Twin needle hem, shoulders and cuffs

KUSTOM KIT

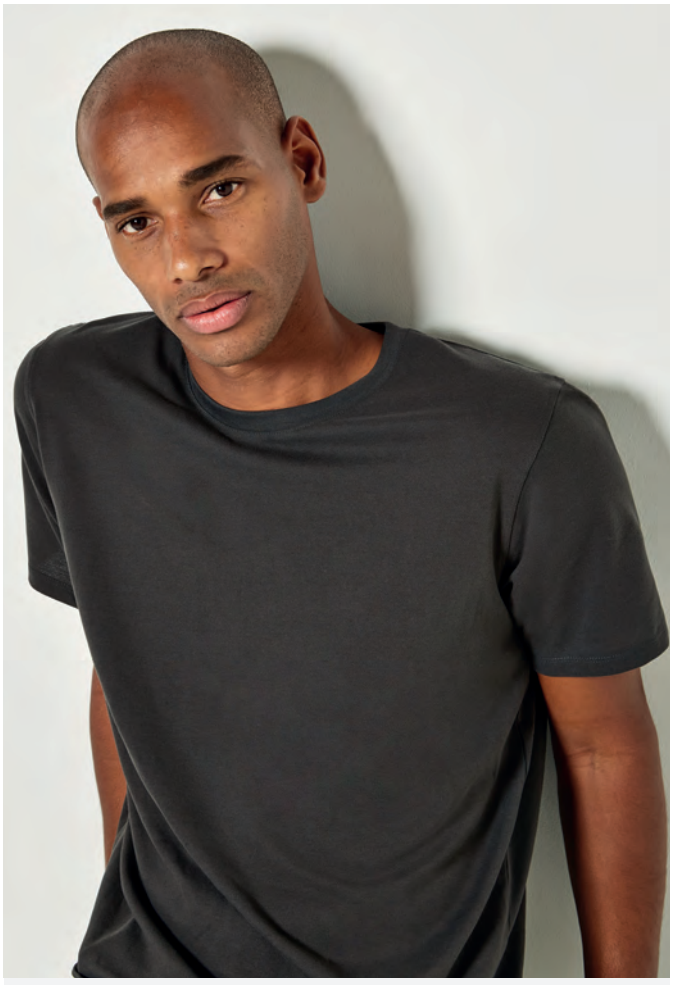

XS–2XL **60**
3XL **30**

XS–3XL

Black | Graphite | Navy | White | Charcoal

Colours may not be available in all sizes – check the webshop for full info.

New colour(s) | New size(s)

For more information scan the QR code or go online.

POLOS

71 Cotton Piqué Polo

81 Cotton Piqué Tipped Polo

84 Long Sleeve Cotton Piqué Polo

86 Cotton Stretch Polo

89 Poly-Cotton Polo

95 Polyester Piqué Polo



B&C My Polo 210
529.42



527.42 PU424

My Polo 180

180 g/m² I 100% Cotton (Optimium™), pre-shrunk and ring-spun (Fine Piqué)

• Shoulder-to-shoulder neck tape • Rib knit collar and sleeve cuffs • 2 button placket



S–3XL **50**
4XL–5XL **25**

S–5XL

Blush Mint, Navy Pure, Mastic, Radiant Purple, Blush Pink, Meta Turquoise, White, Meta Lilac, Pure Orange, Dark Grey, Ivy Green, Burgundy, Apple Green, Red, Sport Grey, Camo Green, Blush Blue, Pixel Lime, Dark Forest, Navy, Lavender, Solar Yellow, Meta Fuchsia, Black, Roasted Coffee, Royal Blue, Off White, Lotus Pink, Meta Orange, Meta Gold

532.42 PW461

My Polo 180 /Women

180 g/m² I 100% Cotton (Optimium™), pre-shrunk and ring-spun (Fine Piqué)

• Soft hand-feel • Shoulder-to-shoulder neck tape • Rib knit collar and sleeve cuffs



XS–2XL **50**
3XL **25**

XS–3XL

Navy, Meta Orange, Burgundy, Mastic, Black, Sport Grey, Lotus Pink, Dark Forest, Blush Pink, Ivy Green, Camo Green, Apple Green, Red, Roasted Coffee, Meta Fuchsia, Blush Mint, Radiant Purple, Lavender, White, Navy Pure, Meta Turquoise, Meta Gold, Pixel Lime, Royal Blue, Blush Blue, Dark Grey, Solar Yellow, Off White, Pure Orange, Meta Lilac

Colours may not be available in all sizes – check the webshop for full info.

New colour(s)

New size(s)

For more information scan the QR code or go online.

529.42 **PU426**

My Polo 210

210 g/m² I 100% Cotton (Optimium™), pre-shrunk and ring-spun

• Premium herringbone tape in neck and side vents • 2 button placket • Even surface for bright and crisp printing results



S–3XL **50**
4XL **25**

S–5XL

Mastic, Camo Green, Mellow Yellow, Blush Pink, Ivy Green, Navy, Tahiti Coral, Heather Blue, Amalfi Green, Navy Pure, Dark Grey, Pure Orange, Amalfi Blue, Amalfi Teal, Amalfi Grey, Heather Burgundy, Off White, Black, Red, Sport Grey, Dark Forest, White, Heather Tarmac, Nude, Amalfi Coral, Roasted Coffee, Heather Grey Fog, Royal Blue, Amalfi Yellow, Lake Blue

534.42 **PW463**

My Polo 210 /Women

210 g/m² I 100% Cotton (Optimium™), pre-shrunk and ring-spun

• High density fine piqué • Premium herringbone tape in neck and side vents • 2 button placket



XS–2XL **50**
3XL **25**

XS–3XL

Lake Blue, Blush Pink, Tahiti Coral, Roasted Coffee, Heather Burgundy, White, Black, Sport Grey, Heather Tarmac, Heather Grey Fog, Pure Orange, Ivy Green, Camo Green, Amalfi Green, Off White, Heather Blue, Navy Pure, Royal Blue, Amalfi Coral, Dark Grey, Mastic, Amalfi Yellow, Mellow Yellow, Nude, Navy, Amalfi Teal, Dark Forest, Amalfi Blue, Red, Amalfi Grey

Where several fabrics are used, the combination and fabric weight may vary.

548.42 **PUI10**

ID.001 Piqué Polo Shirt

180 g/m² I 100% Cotton, pre-shrunk, ring-spun and combed (Piqué)

• Neckband • Rib-knit collar • 2-button placket with tone-on-tone buttons



XS–4XL **50**

XS–4XL

Light Blue, Bottle Green, Brown, Navy, Red, Purple, Orange, Anthracite
Pixel Coral, Royal Blue, Chili Gold, Real Green, Kelly Green, White, Wine, Black
Atoll, Heather Grey, Fuchsia, Sand

547.42 **PWI11**

ID.001/women Piqué Polo Shirt

180 g/m² I 100% Cotton, pre-shrunk, ring-spun and combed (Piqué)

• Preshrunk • 1x1 rib flat knitted collar • 2-button placket with matching colour buttons



XS–3XL **50**

XS–3XL

Wine, Real Green, Black, Red, Chili Gold, White, Anthracite, Brown
Purple, Pixel Coral, Royal Blue, Bottle Green, Navy, Light Blue, Fuchsia, Kelly Green
Atoll, Sand, Heather Grey, Orange

Colours may not be available in all sizes – check the webshop for full info.

New colour(s)

New size(s)

For more information scan the QR code or go online.

549.52 SG50

Cotton Polo Men

180 g/m² I 100% Cotton, ring-spun

• Self-fabric neck tape • Rib collar and cuff • Side seams

S–5XL

Red, Sunflower, Navy, White, Black, Thyme, Light Oxford, Burgundy, Turquoise, Bottle Green, Lime, Royal Blue, Charcoal, Sky



S–5XL **50**

501.42 PW440

Organic Inspire Polo /women

170 g/m² I 100% Cotton (certified Organic or Organic in Conversion)

• Necktape • Rib knit collar and sleeve cuffs • 2 button placket

XS–2XL

Orange, Orchid Pink, Heather Grey, Sky Blue, Orchid Green, Dark Grey, Black, Radiant Purple, White, Very Turquoise, Sorbet, Navy Blue, Fire Red, Urban Orange



XS–2XL **50**

500.42 PM430

Organic Inspire Polo /men

170 g/m² I 100% Cotton (certified Organic or Organic in Conversion)

• Necktape • 2 button placket • Side seams

S–3XL

White, Black, Millenial Mint, Orchid Green, Heather Grey, Bottle Green, Dark Grey, Orchid Pink, Orange, Navy Blue, Solar Yellow, Cobalt Blue, Millenial Lilac, Very Turquoise, Fire Red, Urban Khaki, Sky Blue



S–3XL **50**

549.42 PU409

Safran Piqué Polo

180 g/m² I 100% Cotton, pre-shrunk, ring-spun and combed

• Neckband • 3 button placket • Double seams

S–3XL

Navy, Dark Grey, Royal Blue, White, Heather Grey, Black, Red



S–3XL **50**

Where several fabrics are used, the combination and fabric weight may vary.

513.52 | **SG50F**

Cotton Polo Women

180 g/m² I 100% Cotton, ring-spun

• Self-fabric neck tape • Rib collar and cuff • Side seams

XS–2XL

Black, Bottle Green, White, Turquoise, Royal Blue, Navy, Sky, Red, Light Oxford



XS–2XL **50**

500.54 | **1405**

Luxury Stretch Polo

215 g/m² I 95% Cotton (Organic), ring-spun, 5% Elastane

• Double preshrunk • Necktape • Body fitted.

S–5XL

Kit, Indigo, Dark Grey, Ice Blue, Light Blue, Leaf Green, Clay, Denim, Wine, Forest Green, White, Red, Deep Red, Stone, Deep Green, Flintstone, Powder Grey, Navy, Dark Olive, Black



S–4XL **25**

512.54 | **1404**

Luxury Stretch V-Neck Polo

215 g/m² I 95% Cotton (ringspun, combed, organic), 5% Elastane

• Flat knit collar with elastane (V-shape, no buttons) • Neck tape • Double preshrunk

S–3XL

White, Navy, Black



S–3XL **25**

586.54 | **1440**

Pima Cotton Polo

220 g/m² I 100% Cotton (Pima)

• Double preshrunk • Enzymewash • Reinforced shoulders

S–3XL

Navy, White, Black, Dark Grey



S–3XL **25**

Colours may not be available in all sizes – check the webshop for full info.

New colour(s) New size(s)

For more information scan the QR code or go online.

577.54 **1400**

Heavy Polo Pique

215 g/m² I 100% Cotton, ring-spun and combed (Pique)

• Double preshrunk • Taped shoulder • Double stitched shoulder, armhole and bottom

S–5XL

White · Dark Grey · Navy · Black



S–5XL **25**

511.54 **1200**

Power Polo

190 g/m² I 65% Cotton (organic), 35% Polyester, pique

• Flat knit collar • Double preshrunk • Straight sleeve without cuff

XS–5XL

White · Red · Black · Dark Grey · Forest Green · Navy



XS–5XL **25**

578.54 **1401**

Ladies Heavy Polo Pique

215 g/m² I 100% Cotton, ring-spun and combed (Pique)

• Taped shoulder • Clean finished placket • 60°C washing.

S–3XL

Black · Dark Grey · White · Navy



S–3XL **25**

585.54 **1441**

Ladies Pima Cotton Polo

220 g/m² I 100% Cotton (Pima)

• Enzymewash • Self-fabric collar and slim placket with Anthracite pearl logo buttons • Reinforced shoulders

S–2XL

White · Black · Navy



S–2XL **25**

Where several fabrics are used, the combination and fabric weight may vary.

513.54 | **145**

Ladies Luxury Stretch Polo

215 g/m² I 95% Cotton (Organic), ring-spun, 5% Elastane

• Double preshrunk • Necktape • Flat knit collar with elastane

S–3XL

White, Ice Blue, Stone, Forest Green, Navy, Black, Dark Grey, Indigo, Red, Kit, Light Blue, Wine, Leaf Green, Clay, Deep Green, Denim, Deep Red



S–3XL **25**

551.01 | **63-218-0**

Premium Polo

180 g/m² I 100% Cotton

• Heather Grey: 97% Cotton, 3% Polyester • Ash: 90% Cotton, 10% Polyester • 3-button placket with self coloured buttons.

S–3XL

Kelly Green, Deep Navy, Light Graphite, Azure Blue, Orange, Red, Heather Grey, Navy, Burgundy, Sky Blue, White, Lime Green, Black, Sunflower, Bottle Green, Athletic Heather, Royal Blue



S–3XL **36**

502.54 | **1409**

Women's Luxury Stretch V Polo

215 g/m² I 95% Cotton (Organic), ringspun and combed, 5% Elastane

• Mini pique • Flat knit collar with elastane • Neck tape

S–3XL

Black, White, Navy



S–3XL **25**

502.01 | **63-050-0**

Original Polo

185 g/m² I 100% Cotton (Heather Grey: 97% Cotton, 3% Polyester)

• 2-button placket with self-coloured buttons • Open cuffs • No side vents

S–3XL

Royal, Sky Blue, Heather Grey, Black, White, Azure Blue, Burgundy, Light Graphite, Deep Navy, Red



S–2XL **36**

Colours may not be available in all sizes – check the webshop for full info.

New colour(s) New size(s)

For more information scan the QR code or go online.

528.01 **63-030-0**

Ladies Premium Polo

180 g/m² I 100% Cotton

• Shaped side seams with side vents for a feminine fit • 2-button narrow placket with self-coloured buttons • 1x1 rib cuffs.

XS (8)–2XL (18)

Fuchsia, White, Light Graphite, Athletic Heather, Lime Green, Deep Navy, Sky Blue, Azure Blue, Red, Orange, Heather Grey, Sunflower, Navy, Light Pink, Burgundy, Royal Blue, Black



XS (8)–2XL (18) **36**

500.09 **64800L**

Softstyle Women's Pique Polo

177 g/m² I 100% cotton, ring-spun

• Contoured welt collar • Rolled forward topstitched shoulder • Clean finished placket with reinforced bottom box

S–2XL

Sapphire, White, Charcoal, Cherry Red, Red, Sport Grey, Black, Navy, Daisy, Royal



S–2XL **36**

504.09 **85800**

Hammer Adult Pique Polo

223 g/m² I 100% Cotton, combed and ring spun

• Contoured welt collar and cuffs • Rolled forward topstitched shoulder • Sideseamed with side vents

S–3XL

Forest Green, Royal, Black, Charcoal, Sapphire, Sport Grey, Navy, Red, White



S–3XL **36**

501.09 **64800**

Softstyle Adult Pique Polo

177 g/m² I 100% Cotton, ring-spun

• 2 colour-matched pearlized buttons • Twin needle sleeve and bottom hem • Sideseamed

S–4XL

Navy, Sport Grey, Light Blue, Red, Charcoal, Sapphire, Royal, White, Purple, Forest Green, Daisy, Black, Cherry Red



S–4XL **36**

Where several fabrics are used, the combination and fabric weight may vary.

577.00 | **0R577M0**

Men's Ultimate Cotton Polo

215 g/m² I 100% Cotton, combed and ring-spun

• Rib-knit collar and cuffs • Herringbone neckband • Reinforced side vents

XS–4XL

Titanium, French Navy, Classic Red, Sky, Bright Royal, Black, Burgundy, White, Azure



XS–4XL **36**

501.00 | **0R570M0**

Authentic Eco Polo

180 g/m² I 65% Polyester (recycled), 35% Cotton, ringspunAuthentic Eco Polo

• 2-button placket with dyed-to-match buttons • Reinforced shoulder seams with neck tape • Washable up to 60°C

XS–3XL

Petrol Blue, Bright Royal, Sky, French Navy, White, Black, Convoy Grey, Bottle Green, Classic Red



XS–2XL **36**

549.00 | **0R569M0**

Men's Classic Cotton Polo

200 g/m² I 100% Cotton, combed

• Neckband • Reinforced shoulders • Side vents.

XS–4XL

Bright Royal, White, Bottle Green, Sky, Classic Red, French Navy, Black



XS–4XL **36**

525.05 | **ST9060**

Lux Polo Men

180 g/m² I 100% Cotton, ring-spun and combed (piqué)

• Rib collar and cuffs • Tone-on-tone necktape • Side seams

S–5XL

Blue Midnight, Scarlet Red, Slate Grey, Marina Blue, Black Opal, White



S–5XL **24**

Colours may not be available in all sizes – check the webshop for full info.

New colour(s) New size(s)

For more information scan the QR code or go online.

543.11 **KK460**

Classic Fit Cotton Klassic Superwash® 60° Polo

200 g/m² | 100% Cotton, combed and ring-spun

• Shoulder-to-shoulder neck tape • Half moon yoke on back • Side vents



XS–3XL **40**

XS–3XL

Dark Grey White Black Navy

500.05 **ST9160**

Lux Polo Women

180 g/m² | 100% Cotton, ring-spun and combed (piqué)

• Rib collar and cuffs • Tone-on-tone necktape • Modern placket with 3 tone-on-tone buttons

XS–3XL

Slate Grey Marina Blue
White Black Opal
Scarlet Red Blue Midnight



XS–3XL **24**

521.05 **ST9050**

Henry Polo Men

225 g/m² | 100% Cotton, ring-spun and combed (piqué)

• Contrast herringbone tape at neck • Cuffs on sleeves • Side seams with slits and contrast herringbone tape

S–2XL

Black Opal Marina Blue
White Slate Grey



S–2XL **24**

Where several fabrics are used, the combination and fabric weight may vary.

502.42 PUI12

ID.001 LSL Polo

180 g/m² I 100% Cotton, preshrunk and ring-spun

• Necktape • Rib knit collar • Side seams



XS–4XL **50**

XS–4XL

White | Royal Blue | Red | Orange | Bottle Green | Navy | Black | Heather Grey

503.42 PWI13

ID.001 LSL /women Polo

180 g/m² I 100% Cotton (investing in Better Cotton)

• Necktape • 2 button placket • Side seams



XS–3XL **50**

XS–3XL

Royal Blue | Heather Grey | Bottle Green | Black | Red | Navy | Orange | White

Colours may not be available in all sizes – check the webshop for full info.

New colour(s)

New size(s)

For more information scan the QR code or go online.

528.42 PU425

My Polo 180 LSL

180 g/m² I 100% Cotton (Optimium™), pre-shrunk and ring-spun (Fine Piqué)

• Shoulder-to-shoulder neck tape • Long sleeves • Rib knit collar and sleeve cuffs

S–5XL

Royal Blue, Dark Grey, Black, Burgundy, Roasted Coffee, Meta Lilac, Camo Green, Navy, Off White, White, Sport Grey, Red, Dark Forest, Blush Blue, Mastic



S–3XL **40**
4XL–5XL **20**

530.42 PU427

My Polo 210 LSL

210 g/m² I 100% Cotton (Optimium™), pre-shrunk and ring-spun

• Premium herringbone tape in neck and side vents • 2 button placket • Side seams

S–5XL

Black, Royal Blue, Sport Grey, Nude, White, Dark Grey, Red, Heather Grey Fog, Roasted Coffee, Heather Burgundy, Amalfi Coral, Heather Blue, Navy, Amalfi Green, Amalfi Blue



S–2XL **40**
4XL–5XL **20**

533.42 PW462

My Polo 180 LSL /Women

180 g/m² I 100% Cotton (investing in Better Cotton, Optimium™), Fine Piqué

• Shoulder-to-shoulder neck tape • Rib knit collar and sleeve cuffs • Tone-on-tone buttons

XS–3XL

Burgundy, Mastic, Off White, Roasted Coffee, Red, Meta Lilac, White, Dark Grey, Navy, Dark Forest, Sport Grey, Black, Royal Blue, Blush Blue, Camo Green



XS–2XL **40**
3XL **20**

535.42 PW464

My Polo 210 LSL /Women

210 g/m² I 100% Cotton (Optimium™), pre-shrunk and ring-spun

• Soft hand-feel • Premium herringbone tape in neck and side vents • Rib knit collar and sleeve cuffs

XS–3XL

Red, Black, White, Nude, Heather Grey Fog, Sport Grey, Amalfi Green, Dark Grey, Heather Burgundy, Royal Blue, Heather Blue, Amalfi Blue, Amalfi Coral, Roasted Coffee, Navy



XS–XL **40**
3XL **20**

Where several fabrics are used, the combination and fabric weight may vary.

520.54 | **146**

Ladies Luxury LS Stretch Polo

215 g/m² I 95% Cotton (Organic), ring-spun, 5% Elastane

• Shoulder to shoulder necktape • Flat knit collar with elastane • Longsleeves with cuff

S–3XL

White | Navy | Black



S–3XL **25**

542.01 | **63-310-0**

Premium Long Sleeve Polo

180 g/m² I 100% Cotton (Ash: 90% Cotton, 10% Polyester)

• (White: 170 g/m²) • 3-button placket with self coloured buttons • Ribbed cuffs with cotton/elastane for shape retention.

S–3XL

Navy | White | Black | Royal | Athletic Heather | Red | Deep Navy | Forest Green



S–3XL **36**

501.54 | **1406**

Luxury LS Stretch Polo

215 g/m² I 95% Cotton (Organic), ring-spun, 5% Elastane

• Double preshrunk • Flat knit collar with lycra • Shoulder to shoulder necktape



S–3XL **25**

S–3XL

White | Black | Navy

Colours may not be available in all sizes – check the webshop for full info.

New colour(s) | New size(s)

For more information scan the QR code or go online.

500.48 M191

The Tipped Polo

200 g/m² I 100% Cotton (Organic), Micro-Piqué

• Contrast tipping on collar and cuffs • Side vents • Drop tail

S–2XL

Pink/Navy
White/Navy
Light Denim/ Navy
Heather Grey Melange/ White
Navy/White



S–2XL **50**

504.11 KK606

Men's Classic Fit St. Mellion Polo

210 g/m² I 100% Cotton (Pique), combed

• Neck tape in contrast colour • Side vents • Sizes are very large.

S–2XL

Black/Red
Navy/Sun Yellow
Navy/Light Blue
White/Bright Red
White/Navy
Black/Yellow
Navy/White



S–2XL **40**

503.11 KK706

Women's Classic Fit St. Mellion Polo

210 g/m² I 100% Cotton (Pique), combed

• Ribbed collar and sleeve cuffs with contrasting stripes • Neckband in contrasting colour • Locker patch at backneck

S–3XL

White/Navy
White/Red



S–2XL **40**
3XL **20**

507.54 1407

Luxury Stripe Stretch Polo

215 g/m² I 95% Cotton (Organic), ringspun and combed, 5% Elastane

• Double preshrunk • Neck tape • Striped cuffs.

S–3XL

Navy/White
Black/White
Dark Grey/ White
White/Navy



S–3XL **25**

Where several fabrics are used, the combination and fabric weight may vary.

594.11 **KK409**

Classic Fit Tipped Collar Polo

185 g/m² | 65% Polyester, 35% Cotton

• 3-button placket • 1x1 flat knit collar and cuffs with contrast tipping • Neckband



S–2XL **40**

S–2XL

Black/Red Black/Orange Black/Yellow

515.11 **KK615**

Classic Fit Oak Hill Polo

210 g/m² | 100% Cotton (Pique), combed

• Neckband in contrast colour • Rib-knit collar • Side vents reinforced with herringbone tape in contrast colour.



S–XL **40**

S–2XL

Black/Bright Red Black/Orange Charcoal/Lime Navy/White

Colours may not be available in all sizes – check the webshop for full info.

New colour(s) New size(s)

For more information scan the QR code or go online.

511.52 SGPolo Stretch

Signature Tagless Polo Stretch Men

215 g/m² | 95% Cotton, 5% Elastane

• Fine Piqué • Herringbone neck tape • Side seams and side-vents



S–5XL **25**

S–5XL

Light Oxford, White, Dark Black, Pastel Macchiato, Navy, Red, Blue Water, Charcoal, Grey

510.52 SGPoloF Stretch

Signature Tagless Polo Stretch Women

215 g/m² | 95% Cotton, 5% Elastane

• Fine Piqué • Herringbone neck tape • Side seams and side-vents



XS–3XL **25**

XS–3XL

Charcoal, Red, Blue Water, Light Oxford, Dark Black, Pastel Macchiato, White, Grey, Navy

Where several fabrics are used, the combination and fabric weight may vary.

567.00 | **0R566M0**

Men's Fitted Stretch Polo

210 g/m² I 95% Cotton, 5% Elastane

• Contrast buttons • Strip of self colour fabric along shoulder seam • Shorter side vents with herringbone tape

S–3XL

White, Classic Red, Fuchsia, French Navy, Bright Royal, Azure, Sky, Black, Convoy Grey, Light Oxford



S–3XL **36**

515.54 | **7001**

Womens Club Polo

187 g/m² I 95% Polyester (recycled), 5% Elastane

• High-quality fabric with clean and sporty design • Moisture-wicking and quick-drying • Tailored fit.

S–2XL

Black, Navy, White



S–2XL **25**

566.00 | **0R566F0**

Ladies' Fitted Stretch Polo

210 g/m² I 95% Cotton, 5% Elastane

• Beautifully soft handfeel • Short leaf collar • Shorter side vents with herringbone tape

XS–2XL

Black, Bright Royal, Sky, Light Oxford, Classic Red, Azure, Convoy Grey, Fuchsia, White, French Navy



XS–2XL **36**

510.05 | **ST9640**

Clive Polo Men

210 g/m² I 95% Cotton, ring-spun and combed, 5% Elastane (Waffle structure)

• High-quality cotton piqué • Ribbed cuffs • Side seams with slits

S–3XL

White, Scarlet Red, Black Opal, Slate Grey, Blue Midnight, Marina Blue



S–3XL **24**

Colours may not be available in all sizes – check the webshop for full info.

New colour(s)

New size(s)

For more information scan the QR code or go online.

511.05 ST9740

Claire Polo Women

210 g/m² I 95% Cotton, ring-spun and combed, 5% Elastane (Waffle structure)

<P/> • Ribbed cuffs • Side seams with slits



XS–2XL **24**

XS–2XL

Marina Blue | Black Opal | Slate Grey | Blue Midnight | White | Scarlet Red

526.11 KK732

Women's Regular Fit Comfortec® V Neck Polo

210 g/m² I 98% Cotton, 2% Elastane

• V-neck with slim 2-button placket • Rib-knit bands on sleeve ends • Double seams and side vents on bottom hem.



XS–2XL **40**

XS–2XL

White | Black

Where several fabrics are used, the combination and fabric weight may vary.

536.42 **PW465**

My Eco Polo 65/35 /Women

180 g/m² I 65% Polyester (Optimium™ RCS certified Recycled), 35% Cotton (Optimium™)

• Breathable fine piqué with ultra soft handfeel • Contemporary 2-button reinforced placket • Shoulder-to-shoulder neck tape



XS–2XL **50**
3XL **25**

XS–3XL

Pop Turquoise, White, Black, Pop Tomato, Dark Grey, Melon Orange, Lotus Pink, Navy
Roasted Coffee, Dark Forest, Red, Pop Yellow, Acid Lime, Pacific Grey, Lotus Blue, Mastic
Camo Green, Royal Blue, Burgundy, Pop Green

531.42 **PU428**

My Eco Polo 65/35

180 g/m² I 65% Polyester (Optimium™ RCS certified Recycled), 35% Cotton (Optimium™)

• .



S–3XL **50**
4XL **25**

S–5XL

Dark Grey, Roasted Coffee, Mastic, Royal Blue, Red, Melon Orange, Lotus Pink, Dark Forest
Lotus Blue, Pop Tomato, Burgundy, Pop Yellow, Camo Green, Pop Turquoise, Pop Green, Navy
Acid Lime, White, Pacific Grey, Black

Colours may not be available in all sizes – check the webshop for full info.
New colour(s) New size(s)

For more information scan the QR code or go online.

539.52 SG59

Poly Cotton Polo Men

215 g/m² I 65% Polyester, 35% Cotton, ring-spun

• Self-fabric neck binding • Ripple collar and cuff to help hold shape • Side seams



S–5XL **50**

S–5XL

Black Royal Blue Light Oxford White Navy Red

520.52 SGE501

Unisex Polo

180 g/m² I 50% Cotton, 50% Polyester

• Bottom hem and cuffs in self fabric finishing • Tagless style, off-centered size label in the neck • 60°C washable

XS–5XL

White Dark Navy Red Heather Grey Black Royal Dark Grey



XS–M **70**
L–5XL **60**

593.52 SG59F

Poly Cotton Polo Women

215 g/m² I 65% Polyester, 35% Cotton, ring-spun

• Self-fabric neck binding • Ripple collar and cuff to help hold shape • Side seams

XS–2XL

Black White Navy



XS–2XL **50**

Where several fabrics are used, the combination and fabric weight may vary.

539.01 **63-402-0**

65/35 Polo

180 g/m² | 65% Polyester, 35% Cotton

• Neckband • Rib-knit collar and cuffs • Easy care

S–5XL

Sunflower, Black, Heather Grey, Royal, Orange, Burgundy, Navy, White, Kelly Green, Dark Heather Grey, Purple, Red



S–5XL **36**

507.01 **63-204-0**

Heavyweight 65/35 Polo

230 g/m² | 65% Polyester, 35% Cotton

• Taped back neck • Reinforced shoulder seams • Washable up to 60°C.

S–3XL

Royal, White, Bottle Green, Navy, Deep Navy, Heather Grey, Black, Red



S–3XL **36**

593.01 **63-212-0**

Ladies 65/35 Polo

180 g/m² | 65% Polyester, 35% Cotton

• 1x1 rib knit collar and cuffs • Side seams • Double-needle stitched bottom hem

XS–2XL

White, Navy, Sky Blue, Black, Deep Navy, Heather Grey, Royal, Red, Burgundy, Sunflower



XS–2XL **36**

598.00 **0R599M0**

Hardwearing Polo - 5XL and 6XL

215 g/m² | 65% Polyester, 35% Cotton, ring-spun

• Flat knit collar and sleeve ends with double structure band • Necktape • Reinforced shoulder seams

5XL–6XL

White, Bottle Green, Bright Royal, Black, French Navy



5XL-6XL **36**

Colours may not be available in all sizes – check the webshop for full info.

New colour(s)

New size(s)

For more information scan the QR code or go online.

593.00 | **0R539F0**

Ladies' Classic Polycotton Polo

215 g/m² I 65% Polyester, 35% Cotton, ring-spun

• Ribbed collar with neckband • Sleeve ends without cuffs • Side seams

XS–4XL

Bright Royal | White
Convoy Grey | French Navy
Black



XS–2XL **36**

539.00 | **0R539M0**

Men's Classic Polycotton Polo

215 g/m² I 65% Polyester, 35% Cotton, ring-spun

• Neckband • Reinforced shoulder seam • Rib-knit cuffs on sleeves

XS–6XL

Convoy Grey | Bright Royal
White | Black
French Navy | Light Oxford
Bright Red | Classic Red
Bottle Green | Sky



XS–6XL **36**

599.00 | **0R599M0**

Hardwearing Polo - up to 4XL

215 g/m² I 65% Polyester, 35% Cotton, ring-spun (pique)

• Necktape • Reinforced shoulder seams • Side vents

XS–4XL

Bright Royal | Bright Red
Classic Red | White
Burgundy | French Navy
Light Oxford | Convoy Grey
Sky | Bottle Green
Black



XS–4XL **36**

520.09 | **8800**

DryBlend Adult Jersey Polo

205 g/m² I 50% Cotton, 50% Polyester

• Contoured welt collar • Clean finished placket with reinforced bottom box • Welt cuffs

S–3XL

Black | White
Navy | Sport Grey
Light Blue | Sand
Orange | Dark Heather
Red | Graphite Heather
Royal | Carolina Blue
Purple



S–3XL **36**

Where several fabrics are used, the combination and fabric weight may vary.

005.17 TRS147

Coolweave Wicking Polo

200 g/m² | 100% Polyester; partly recycled

• Moisture wicking • Ripped collar and sleeve ends

XS–3XL

Black Navy Iron Classic Red



XS–3XL **24**

043.11 KK403

Men's Classic Fit Polo Superwash® 60°

185 g/m² | 65% Polyester, 35% Cotton

• 1x1 rib flat knit collar and cuffs • Reinforced shoulder seams • Half-moon back yoke

XS–6XL

White Burgundy Raspberry Graphite Light Heather Blue Lime Bottle Green Charcoal Navy Black Dark Purple Turquoise Chocolate Royal Red



XS–3XL **40**
4XL **20**

522.11 KK413

Klassic Slim Fit Polo Superwash® 60°

180 g/m² | 65% Polyester, 35% Cotton

• Taped back neck and shoulder seams • Side vents, spare button • Tear out label

2XS–2XL

Navy Graphite Black



S–2XL **40**

525.11 KK722

Women's Regular Fit Workforce Polo

200 g/m² | 50% Cotton, 50% Polyester

• Rib knit collar with 2-button plaket • Neck tape • Double needle stitched hem and cuffs

XS–3XL

Navy Black



XS–2XL **40**

Colours may not be available in all sizes – check the webshop for full info.

New colour(s) New size(s)

For more information scan the QR code or go online.

539.11 **KK400**

Classic Fit Workwear Polo Superwash® 60º

180 g/m² I 65% Polyester, 35% Cotton (Piqué)

• 3-button placket • Neckband • Rib-knit collar and cuffs

S–5XL

Royal
Lime
Navy
Electric Blue
Black



S–2XL **40**
4XL-5XL **20**

524.11 **KK422**

Men's Regular Fit Workforce Polo

200 g/m² I 50% Cotton, 50% Polyester

• Rib knit collar with 2-button plaket • Neck tape • Double needle stitched hem and cuffs

XS–5XL

White
Charcoal
Royal
Lime
Red
Black
Dark Grey Marl
Turquoise
Navy
Bottle Green



XS–5XL **40**

527.11 **KK412**

Regular Fit Superwash® 60º Jersey Polo

170 g/m² I 65% Polyester, 35% Cotton

• Rib knit collar with 3-button slanted top placket • Shoulder-to-shoulder neck tape • Tear out label

S–2XL

White
Charcoal Solid
Navy
Black



S–2XL **40**

042.11 **KK703**

Ladies' Classic Fit Polo Superwash® 60º

185 g/m² I 65% Polyester, 35% Cotton

• 1x1 rib flat knit collar and cuffs • Reinforced shoulder seams • Half-moon back yoke

2XS–5XL

Charcoal
Royal
Raspberry
Graphite
Magenta
Red
Heather Grey
Navy
Black
Dark Purple
Turquoise
White
Lime



2XS–4XL **20**
XS–2XL **40**

Where several fabrics are used, the combination and fabric weight may vary.

504.42 **PG001**

Active Polo

140 g/m² I 100% polyester pinhole mesh - RCS certified; recycled

• True gender-neutral style with side seams • Back necktape for a comfortable finish • High quality collar with prominent contrast stripe



S–3XL **50**

S–3XL

White | Black | Forest Green/ Green | Black/Dark Grey

Colours may not be available in all sizes – check the webshop for full info.

New colour(s) | New size(s)

For more information scan the QR code or go online.

514.54 **7000**

Club Polo

95% Polyester (recycled), 5% Elastane

• Flat knitted collar • Clean finished placket (3 buttons) • Moisture wicking



S–3XL **25**

S–5XL

Black Navy Red White Dark Green

515.18 **GPX-5**

Endurance HD Polo

200 g/m² | 100% Polyester(Pique)

• Ultraviolet Protection Factor rating 50+ • Contrast piping • This product is backed by a 5-year warranty.

S–5XL

Navy/Navy Azure/Black Black/Dolphin



S–3XL 50**33**
3XL-5XL **25**

542.11 **KK455**

Regular Fit Cooltex® Plus Micro Mesh Polo

140 g/m² | 100% Polyester

• Neck tape • Double stitched armholes, hem and cuffs

XS–3XL

White Graphite Navy Black



XS–3XL **40**

Where several fabrics are used, the combination and fabric weight may vary.

512.18 **PG-1**

Stormtech Mens H2X DRY Polo

140 g/m² | 100% Polyester (Pique)

• Ultraviolet Protection Factor rating 40+ • Mechanical stretch • This product is backed by a 5-year warranty.

S–5XL

Black Carbon Navy



S–5XL **60**

513.18 **PG-1W**

Stormtech Womens H2X DRY Polo

140 g/m² | 100% Polyester (Pique)

• Ultraviolet Protection Factor rating 40+ • Mechanical stretch • This product is backed by a 5-year warranty.

XS–3XL

Black Carbon Navy



XS–3XL **70**

592.05 **ST8450**

Active 140 Polo Men

140 g/m² | 100% Polyester

• Stretchy fabric • Decorative flatlock seams • Side seams

S–2XL

Black Opal White Marina Blue



S–2XL **24**

501.17 **TRS196**

Honestly Made Recycled Polo

130 g/m² | 100% Polyester, recycled (pique)

• Easy care • Antibacterial finish.

S–3XL

Navy Black



S–3XL **24**

Colours may not be available in all sizes – check the webshop for full info.

New colour(s) New size(s)

For more information scan the QR code or go online.

SWEATS

99 Set In Sweat

115 Raglan Sweat

116 Half Zip Sweat

119 Sweat Jacket

123 Jog Pant

B&C Influence Cre
207.42





239.42 **WG007**

ID.222 Crew

280 g/m² I 50% cotton (investing in Better Cotton), 50% polyester(recycled) - RCS certified

• True gender-neutral style with side seams • Classic modern relaxed fit for all occasions • Excellent printability and handfeel



XS–3XL **40**

XS–5XL

Dark Grey | Forest Green | Navy | Sport Grey | Royal Blue | Red | Acid Lime | Orange | Burgundy | Black | White | Lake Blue

Colours may not be available in all sizes – check the webshop for full info.

New colour(s) New size(s)

For more information scan the QR code or go online.

236.42 **WG004**

EN 0

ID.332 Crew

280 g/m² I 80% cotton (investing in Better Cotton), 20% polyester(recycled) - RCS certified

• True gender-neutral style with side seams • Classic modern relaxed fit for all occasions • 100% cotton face with excellent printability and soft handfeel



XS–5XL **40**

XS–5XL

Bottle Green, White, Nordic Blue, Lotus Blue, Royal Blue, Orange, Red, Blush Mint, Burgundy, Dark Grey, Radiant Purple, Sport Grey, Pop Yellow, Black, Off White, Mastic, Navy, Urban Khaki

Where several fabrics are used, the combination and fabric weight may vary.

242.42 WU01K

KING Crew Neck

280 g/m² | 80% Cotton, pre-shrunk, ring-spun and combed; 20% Polyester

• By buying this product from B&C, you're supporting more responsible cotton production through Better Cotton.

XS–4XL

Aqua Green, Bottle Green, Nordic Blue, Navy Blue, Royal, Red, Heather Grey, Pure Orange, Grey Fog, Heather Mid Grey, Khaki, Soft Rose, Asphalt, Pure Sky, Yellow Fizz, Dark Cherry, White, Navy, Black Pure, Magenta Pink, Radiant Purple



XS–4XL **30**

228.42 WU31B

Organic Inspire Crew Neck

280 g/m² | 80% Cotton (certified Organic and Organic in Conversion, certified blend), 20% Polyester (Recycled, RCS certified)

• Heather Grey: 71% Cotton (certified Organic and Organic in Conversion, certified blend), 25% Polyester (Recycled, RCS certified) • French Terry • Herringbone necktape

XS–3XL

Burgundy, Mocha, Navy Blue, Soft Rose, Apple Green, Radiant Purple, Black Pure, Sage, Royal, Off White, Asphalt, Forest Green, Pure Orange, Magenta Pink, Yellow Fizz, White, Heather Grey, Blue Fog, Red, Navy, Lime



XS–3XL **30**

243.42 WW01Q

QUEEN Crew Neck

280 g/m² | 80% Cotton, pre-shrunk, ring-spun and combed, 20% Polyester

• By buying this product from B&C, you're supporting more responsible cotton production through Better Cotton.

XS–3XL

Pure Orange, Yellow Fizz, Dark Cherry, Heather Mid Grey, Nordic Blue, Pure Sky, Soft Rose, Navy Blue, Bottle Green, Grey Fog, Heather Grey, Navy, Khaki, Black Pure, Royal, Red, Magenta Pink, Asphalt, Radiant Purple, Aqua Green, White



XS–3XL **30**

229.42 WW32B

Organic Inspire Crew Neck /women

280 g/m² | Heather Grey: 71% Cotton (certified Organic and Organic in Conversion, certified blend), 25% Polyester (Recycled, RCS certified), 4% Viscose

• Smooth and even surface for ideal printing results • French Terry • Herringbone necktape

XS–2XL

Pure Orange, Sage, Navy Blue, Royal, Blue Fog, Yellow Fizz, White, Heather Grey, Red, Soft Rose, Apple Green, Off White, Magenta Pink, Mocha, Burgundy, Asphalt, Lime, Forest Green, Black Pure, Navy, Radiant Purple



XS–2XL **30**

Colours may not be available in all sizes – check the webshop for full info.

New colour(s)

New size(s)

For more information scan the QR code or go online.

225.42 WW02W

#Set In /women French Terry

280 g/m² I 80% Cotton, pre-shrunk and ring-spun, 20% Polyester

• .

XS–3XL

Heather Mid Grey, Pale Yellow, Elephant Grey, Hawaiian Blue, Pure Orange, White, Royal, Navy Blue, Sage, Lavender, Asphalt, Radiant Purple, Desert, Forest Green, Heather Grey, Solar Yellow, Pink Fizz, Grey Fog, Light Jade, Nude, Pale Pink, Heather Navy, Candy Pink, Heather Royal Blue, Melon Orange, Heather Asphalt, Heather Dark Green, Pure Sky, Kelly Green, Black Pure, Red, Heather Red, Wine, Heather Purple, Millennial Khaki



XS–3XL **30**

215.42 WUI20

ID.002 Cotton Rich Sweatshirt

280 g/m² I 80% Cotton, 20% Polyester

• By buying this product from B&C, you're supporting more responsible cotton production through Better Cotton.

XS–5XL

Anthracite, Black, White, Red, Royal Blue, Heather Grey, Navy



XS–4XL **30**

220.42 WUI23

ID.202 50/50 Sweatshirt Unisex

270 g/m² I 50% Cotton, 50% Polyester

• Brushed fleece inside • Set-in sleeves • Side seams

XS–4XL

Bottle Green, Pumpkin Orange, Red, Burgundy, Black, Anthracite, Navy, Royal Blue, Brown, Gold, White, Heather Grey



XS–3XL **40**
4XL **30**

224.42 WU01W

#Set In French Terry

280 g/m² I 80% Cotton, pre-shrunk and ring-spun, 20% Polyester

• Smooth and even surface for ideal printing results • Inside single jersey halfmoon in back • Side seams

XS–5XL

Heather Asphalt, Forest Green, Heather Royal Blue, Pale Pink, Melon Orange, Pink Fizz, Heather Mid Grey, Solar Yellow, Light Jade, Millennial Khaki, Heather Navy, Heather Red



XS–5XL **30**

Where several fabrics are used, the combination and fabric weight may vary.

207.42 **WG001**

Influence Crew

350 g/m² I 80% cotton (investing in Better Cotton), 20% polyester(recycled) - RCS certified

• True gender-neutral style with side seams • Dropped shoulder and oversized feel for relaxed fit • High quality cuffs and bottom hem in 1x1 rib



XS–3XL **20**

XS–5XL

Navy | Mastic | Amalfi Teal | Black | White | Sport Grey

Colours may not be available in all sizes – check the webshop for full info.

New colour(s) New size(s)

For more information scan the QR code or go online.

216.42 WU600

Set In Sweatshirt

280 g/m² | 80% Cotton, ring-spun and combed, 20% Polyester

• By buying this product from B&C, you're supporting more responsible cotton production through Better Cotton.

S–3XL

Steel Grey · Red · Heather Grey · Black · Navy · Royal Blue



S–2XL **30**

216.52 SG20

Crew Neck Sweatshirt Men

280 g/m² | 80% Cotton, combed and ring-spun, 20% Polyester (Denim: 60% Cotton, 40% Polyester; Light Oxford: 70% Cotton, 30% Polyester)

• Rib neck, hem and cuff • Set-in sleeves • Side seams

S–5XL

Black · Snowwhite · Cassis · Red · Mercury Grey · Denim · White · Royal Blue · Bottle Green · Grey · Sky · Dark Black · Light Oxford · Navy · Angel Blue



S–5XL **35**

235.52 SGE201

Unisex Crew Sweat

280 g/m² | 50% Cotton, 50% Polyester

• Rib neck, hem and cuff • Tagless style, off-centered size label in the neck • 60°C washable

XS–5XL

Dark Grey · Dark Navy · Black · Heather Grey · White



XS–L **36**
XL–2XL **30**
3XL-5XL **24**

220.52 SG20F

Crew Neck Sweatshirt Women

280 g/m² | 80% Cotton, combed and ring-spun,20% Polyester (Light Oxford: 70% Cotton, 30% Polyester)

• Rib neck, hem and cuff • Set-in sleeves • Side seams

XS–2XL

Dark Black · Red · Navy · Black · Snowwhite · Royal Blue · Light Oxford · White



XS–XL **35**

Where several fabrics are used, the combination and fabric weight may vary.

207.52 SG020M

Originals Crew Neck Sweat Men

280 g/m² I 80% Cotton, ring spun and combed, 20% Polyester (Recycled)

• 100% cotton outer face for better print • Low shrinkage fabric (3 threads) • Necktape



S–5XL **35**

S–5XL

Sky, Bottle Green, Burgundy, Ash Grey, Olive, Dark Black, Snowwhite, Navy

Grey, Petrol, Pink, Milky Green, Rose Chalk, Royal Blue, Red, Light Oxford

208.52 SG020W

Originals Crew Neck Sweat Women

280 g/m² I 80% Cotton, ring spun and combed, 20% Polyester (Recycled)

• Soft peach handfeel • Brushed and anti-pilling inside • Half moon back yoke for inside neck branding purposes



XS–3XL **35**

XS–3XL

Navy, Milky Green, Petrol, Light Oxford, Bottle Green, Sky, Red, Snowwhite

Ash Grey, Olive, Grey, Rose Chalk, Pink, Dark Black, Burgundy, Royal Blue

Colours may not be available in all sizes – check the webshop for full info.

New colour(s)

New size(s)

For more information scan the QR code or go online.

230.52 SGS200

Signature Tagless Crew Neck Sweatshirt Unisex

300 g/m² | 80% Cotton, ringspun and combed, 20% Polyester (Recycled)

• 100% cotton outer face for better print and softer handfeel • Brushed and anti-pilling inside • Contrasted herringbone necktape (Light Oxford for Snowwhite, Ash Grey for other colors)

2XS–5XL

Emerald Green, Steel Blue, Petrol, Navy, Pastel Macchiato, Rose Chalk, Snowwhite, Dark Black, Charcoal, Light Oxford



2XS–5XL **30**

224.54 5150

Urban Sweatshirt

300 g/m² | 70% Cotton, ring-spun, 30% Polyester, recycled

• Relaxed fit • Brushed inside • Half moon for personalized branding.

XS–3XL

Navy, Black, Dark Grey, Heather Grey



XS–3XL **10**

200.54 5100

Power Sweatshirt

280 g/m² | 70% Cotton (organic), 30% Polyester

• Double dyed • Elastane in all ribs for better stability • Brushed inside

XS–5XL

Navy, Forest Green, Heather Grey, Black, Red, Dark Grey



XS–5XL **20**

949.54 5708

Athletic Pants

320 g/m² | 60% Cotton, ringspun, 40% Polyester

• Elastic waist with drawstring • Side pockets with SBS zip • Self-fabric cuffs

XS–3XL

Black, Heather Grey



XS–3XL **10**

Where several fabrics are used, the combination and fabric weight may vary.

220.54 **5700**

Athletic Crew Neck Sweat

320 g/m² I 60% Cotton, ringspun, 40% Polyester

• Sleeve pocket with SBS zip • Self-fabric cuffs • Double needle stiching on cuffs and hem

XS–3XL

Black Heather Grey



XS–XL **10**

217.54 **5504**

Ribbed Interlock Crew Neck

365 g/m² I 80% Cotton, ringspun, 20% Polyester (ribbed Interlock)

• Herringbone neck tape • Elastane in all ribs for better stability • Double needle stiching on cuffs and hem

S–3XL

Dark Grey Black Navy



S–3XL **10**

215.54 **5429**

Heavy Sweat

310 g/m² I 70% Cotton, ring-spun, 30% Polyester

• Longfiber Egyptian cotton • 3 thread fabric for smooth surface • Double dyed for more bright colours

S–5XL

Deep Green Dark Grey Heather Grey Navy Dark Green Black



S–4XL **20**
3XL-5XL **10**

950.54 **5710**

Athletic Shorts

320 g/m² I 60% Cotton, ringspun, 40% Polyester

• Elastic waist with drawstring • Side pockets • Zipped back pocket

XS–3XL

Black Heather Grey



XS–3XL **10**

Colours may not be available in all sizes – check the webshop for full info.

New colour(s) New size(s)

For more information scan the QR code or go online.

220.09 | **SF000**

TUBULAR 3XL+

Softstyle Midweight Fleece Adult Crewneck

285 g/m² | 80% Cotton, ring spun, 20% Polyester

• Cosy, brushed interior with a 100% cotton face • Dropped shoulders • Ideal for DTG printing



S–4XL **36**

S–4XL

Ash Grey, Paragon, Forest Green, Sand, Yellow Haze, Cement, Pink Lemonade, Royal, Sage, Tangerine
Sport Grey, Black, Charcoal, White, Cocoa, Stone Blue, Purple, Dark Heather, Brown Savana, Navy
Red, Sky, Maroon, Light Pink, Military Green

238.09 | **18000**

20+ 3XL+ TUBULAR

Heavy Blend Adult Crewneck Sweat

270 g/m² | 50% Cotton, 50% Polyester

• Set-in sleeves • Elastic rib trim to sleeve ends and bottom hem • Double-needle stitching



S–4XL **36**
5XL **12**

S–5XL

Charcoal, Forest Green, Light Blue, Legion Blue, Purple, Gold, Orange, Maroon, Red, Safety Green
Cherry Red, Sapphire, Indigo Blue, Light Pink, Garnet, Graphite Heather, Dark Heather, Sport Grey, Antique Cherry Red, S Orange
Ash Grey, Royal, Navy, Heliconia, Black, White, Military Green, Sand, Carolina Blue, S Orange
Irish Green, Dark Chocolate

Where several fabrics are used, the combination and fabric weight may vary.

235.09 | **12000**

TUBULAR

DryBlend Adult Crewneck Sweat

50% Cotton, 50% Polyester

• Double seams at collar, armhole, sleeve ends and hem • Set-in sleeves • Tubular fabric

S–2XL

Forest Green, Royal, White, Navy, Ash Grey, Sport Grey, Black



S–2XL **36**

215.01 | **62-154-0**

Premium Set In Sweat

280 g/m² | 70% Cotton, ring-spun, 30% Polyester

• Single jersey back neck tape • Set-in sleeves • Neck, waist and cuff in cotton/elastane rib

S–3XL

Black, Deep Navy, Heather Grey, Burgundy, Charcoal, Royal Blue, Red, Classic Olive



S–L **36**
2XL–3XL **24**

200.01 | **62-156-0**

Lightweight Set-In Sweat

240 g/m² | 80% Cotton, 20% Polyester

• Lightweight unbrushed fleece • Set-in sleeves • Neck, waist and cuff in cotton/elastane rib.

S–2XL

Red, Light Graphite, Bottle Green, Black, White, Heather Grey, Deep Navy, Royal



S–2XL **24**

216.01 | **62-202-0**

3XL+ TUBULAR

Classic Set In Sweat

280 g/m² | 80% Cotton, 20% Polyester

• Seamless rib-knit collar • Shoulder-to-shoulder neckband • Rib trim to cuffs and bottom hem

S–5XL

Heather Red, Dark Heather Grey, Red, Sky Blue, Mineral Blue, Royal, Natural, Heather Navy, Light Graphite, Heather Grey, Navy, Deep Navy, Classic Olive, Heather Green, Sunflower, Bottle Green, Burgundy, Black, White, Powder Rose



S–4XL **36**

Colours may not be available in all sizes – check the webshop for full info.

+ New colour(s)

3XL+ New size(s)

For more information scan the QR code or go online.

230.01 | 62276

Supercotton™ Sweat

400 g/m² | 70% Cotton, 30% Polyester

• Crew Neck • 1x1 rib cuff & waistband • Set-In sleeve

S–4XL

Black | Mountain Blue
Athletic Heather | College Green
Desert Sand | Deep Navy
White



S–4XL **24**

201.37 | 0S701M0

JERZEES Eco Premium Blend Sweatshirt

288 g/m² | 57% Cotton, combed ring-spun, 43% recycled Polyester (pre-shrunk)

• High stitch density for a smooth printing canvas • Shoulder-to-shoulder taping • 2x2 rib collar, cuffs and waistband

S–3XL

Frost Grey Heather | Sweet Cream Heather
Black Ink Heather | J. Navy
White | Black Ink



S–3XL **24**

216.00 | 0R262M0

The Authentic Sweat

280 g/m² | 80% Cotton, ring-spun and combed, 20% Polyester

• Luxurious 3-layer fabric • Herringbone neck tape • Side seams improved fit.

XS–5XL

Mineral Blue | Urban Grey
Sport Heather | Classic Red
Burgundy | Fuchsia
French Navy | Indigo Blue
Convoy Grey | Natural
Light Oxford | Bright Royal
Bottle Green | White
Black | Mocha
Olive



XS–3XL **36**

200.37 | 0S562M0

NuBlend Sweatshirt

271 g/m² | 50% Cotton, 50% Polyester (NuBlend® pre-shrunk)

• High stitch density for a smooth printing canvas • Two-needle cover stitching on neck, armholes and waistband • 1x1 rib cuffs and waistband with elastane for stretch and recovery

S–5XL

Black Heather | Sandstone
J. Navy | Sweet Cream Heather
Gold | Royal
Black | White
Deep Purple | True Red
Blush Pink | Athletic Heather
Charcoal Grey | Forest Green
Light Blue | Maroon



S–3XL **24**
5XL **12**

Where several fabrics are used, the combination and fabric weight may vary.

224.48 M05

Essential Sweatshirt

280 g/m² I 80% Cotton (organic), 20% Polyester (recycled)

• Set-in sleeves • Self-coloured herringboune back neck tape • Tear-away label

XS–3XL

Navy · Natural · Heather Grey Melange · Soft Olive · Burgundy · Black · Soft Pink



XS–3XL **20**

210.48 M194

The Sweatshirt

280 g/m² I 80% Cotton (Organic), 20% Polyethylen Terephthalat (PET, recycled plastic bottles etc.)

• French Terry • Herringbone back neck tape • Set-in sleeves

XS–2XL

Soft Olive · White · Soft Pink · Navy · Black · Heather Grey Melange



XS–2XL **30**

206.48 M128

Flash Dance Sweat

300 g/m² I 80% Cotton (Organic), 20% Polyethylene (Recycled)

• French Terry (contrast colour reverse on heather grey only) • Smooth surface • Tear off back neck label

S–XL

Black · Heather Grey Melange



S–XL **30**

231.48 M77

Women's Favourite Sweatshirt

280 g/m² I 80% Cotton (Organic), 20% Polyester

• Partly Organic Cotton • Rib at neck • Raglan sleeves for ease of movement

XS–XL

Black · Heather Grey Melange · Navy · White · Soft Olive · Soft Pink



XS–XL **20**

Colours may not be available in all sizes – check the webshop for full info.

New colour(s) · New size(s)

For more information scan the QR code or go online.

238.05 ST5620

Sweatshirt Select

280 g/m² I 80% Cotton, ring-spun, 20% Polyester

• Brushed inside • Side panels • Decorative flatlock seams

S–2XL

Black Opal



S–2XL **24**

208.06 3945

Unisex Drop Shoulder Fleece

220 g/m² I 52% Cotton, combed and ring-spun, 48% Polyester

• Ribbed neckline, cuffs and waistband • Drop Shoulder • Side-seamed

XS–2XL

Dusty Blue, Mauve, Black, DTG White, Military Green, Tan, Deep Heather, Storm, Brick, White, Peach, DTG Black, Dark Grey Heather, Navy, DTG Dark Grey



XS–2XL **12**

203.06 7503

Women's Cropped Crew Fleece

220 g/m² I 52% Cotton, combed and ring-spun, 48% polyester (Fleece)

• Dropped shoulder • Side-seamed • Cropped body

S–XL

Deep Heather, Black, Dusty Blue, Mauve



S–XL **12**

213.06 4711

Unisex Crewneck Heavy Sweatshirt

60% cotton (Airlume combed and ring-spun), 40% Polyester Fleece

• Rib Detail Cuff & Waistband • Interior Brushed Fleece • Set Sleeve, Slightly Dropped

XS–4XL

White, Asphalt, Dust, Black



XS–4XL **12**

Where several fabrics are used, the combination and fabric weight may vary.

213.11 **KK337**

Pique Sweatshirt

300 g/m² | 80% Cotton, 20% Polyester

• Full needle doubled layered neck, cuff and welt • Self colour back neck and inner collar jersey binding • Coverseam detail to neck, cuff and welt

S–3XL

Navy

Black

Dark Grey



S–2XL **25**

201.41 **1148376**

Mens Regular Sweatshirt

260 g/m² | 80% cotton, organic, 20% polyester, recycled

• Single needle stitch • half-moon back patch • inside neck tape

XS–3XL

Grey Melange

Black

Maroon

Dark Blue

Off White

NEW!



XS **38**
S **34**

202.11 **KK302**

Regular Fit Sweatshirt Superwash® 60º

280 g/m² | 65% Polyester, 35% Cotton

• Self coloured tape to back neck and shoulders • Twin needle stitched armholes, shoulders and around armholes • Tear out label

XS–4XL

Dark Grey Marl

Black

Navy



XS–3XL **25**
4XL **10**

203.41 **1148351**

Womens Regular Sweatshirt

260 g/m² | 80% cotton, organic, 20% polyester, recycled

• Single needle stitch • chain stitch felled shoulder seam • inside neck tape

XS–XL

Off White

Soft Pink

Soft Yellow

Black

Grey Melange

NEW!



XS **34**
S **32**

Colours may not be available in all sizes – check the webshop for full info.

New colour(s)

New size(s)

For more information scan the QR code or go online.

200.41 1112601

Mens Boxy Sweatshirt

370 g/m² I 87% cotton, organic, 13% polyester, recycled

• half-moon back patch • inside neck tape

S–2XL

Off Black · Grey Melange



S–M **18**
L–2XL **15**

209.39 BY301

Ladies Vintage Heavy Crewneck

360 g/m² I 70% cotton, 30% polyester

XS–5XL

Black · Magnet



XS–5XL **15**

202.41

Womens Oversized Sweatshirt

370 g/m² I 87% cotton, organic, 13% polyester, recycled

• Single needle stitch at sleeve rib & bottom hem rib • straddle stitch at armhole & neck • flatlock seam at side seam

XS–XL

Primrose Yellow · Off Black · Grey Melange



XS **30**
S–M **26**

202.39 BY075

Sweat Crewneck

300 g/m² I 65% Cotton, 35% Polyester, Brushed Fleece

• Crew neck basic with soft wearing comfort • Classic cut and plain look • Ideal for enhancement of the front or back with individual logos and prints.

XS–5XL

Black · Light Asphalt · Grey · Union Beige



XS–XL **25**
3XL–5XL **20**

Where several fabrics are used, the combination and fabric weight may vary.

250.52 **SG23F**

Raglan Sweatshirt Women

280 g/m² | 80% Cotton, ring-spun and combed, 20% Polyester

• Rib neck, hem and cuff • Herringbone back neck tape • Raglan sleeves

XS–2XL

Light Oxford · Black · Navy



XS–2XL **35**

227.01 **62-138-0**

Lightweight Raglan Sweat

80% Cotton, 20% Polyester

• Lightweight unbrushed fleece • Raglan sleeves • Neck, waist and cuff in cotton/elastane rib

S–2XL

Light Graphite · White · Royal · Heather Grey · Black · Deep Navy



S–2XL **24**

237.52 **SG23**

Raglan Sweatshirt Men

280 g/m² | 80% Cotton, ring-spun and combed, 20% Polyester

• Rib neck, hem and cuff • Herringbone back neck tape • Raglan sleeves

S–3XL

Royal Blue · Black · Red · Sky · Navy · Light Oxford



S–3XL **35**

237.01 **62-216-0**

TUBULAR

Classic Raglan Sweat

280 g/m² | 80% Cotton, 20% Polyester

• Raglan sleeves • Rib-knit collar, cuffs and buttom hem • Tubular fabric

S–4XL

Heather Green · Navy · Dark Heather Grey · Mineral Blue · Bottle Green · Heather Red · Burgundy · Black · Heather Navy · White · Royal · Heather Grey · Deep Navy · Purple · Light Graphite · Red · Light Pink · Kelly Green · Classic Olive



S–3XL **36**

Colours may not be available in all sizes – check the webshop for full info.

New colour(s) · New size(s)

For more information scan the QR code or go online.

229.01 62-146-0

Ladies Lightweight Raglan Sweat

240 g/m² I 80% Cotton, 20% Polyester

• Lightweight unbrushed fleece • Raglan sleeves • Shaped side seams for a feminine fit

XS–2XL

Heather Grey · Black · White · Deep Navy · Red



XS–XL **24**

210.42 WUI22

TUBULAR

ID.004 Cotton Rich 1/4 Zip Sweat

280 g/m² I 80% Cotton, ring-spun and combed, 20% Polyester

• By buying this product from B&C, you're supporting more responsible cotton production through Better Cotton.

S–3XL

Black · Red · Heather Grey · Navy · White



S–3XL **20**

237.00 0R762M0

TUBULAR

Classic Sweatshirt Raglan

295 g/m² I 50% Cotton, ring-spun and combed, 50% Polyester

• Herringbone taped band neck • Raglan sleeves • Tubular fabric

XS–4XL

Classic Red · Black · French Navy · Light Oxford · Bright Royal · Bottle Green · Burgundy



XS–2XL **36**

201.54 5438

Half Zip Sweatshirt

320 g/m² I 70% Cotton, ringspun, 30% Polyester

• Heavyweight double dyed fabric • Ribbed raised collar and waistband • Open side-seam pockets.

S–3XL

Navy · Black · Dark Grey



S–3XL **10**

Where several fabrics are used, the combination and fabric weight may vary.

218.54 5506

Ribbed Interlock Half Zip

365 g/m² | 80% Cotton, ringspun, 20% Polyester (ribbed Interlock)

• Herringbone neck tape • Elastane in all ribs for better stability • Double needle stiching on cuffs and hem

S–3XL

Navy · Dark Grey · Black



S–3XL **10**

261.01 62-032-0

Premium Zip Neck Sweat

280 g/m² | 70% Cotton, ring-spun, 30% Polyester

• Raglan sleeves • Collar with concealed metal quarter zip • Ribbed trim at cuffs and hem

S–4XL

White · Bottle Green · Heather Grey · Red · Deep Navy · Royal · Black



S–4XL **24**

210.01 62-114-0

Classic Zip Neck Sweat

280 g/m² | 80% Cotton, 20% Polyester

• Covered zip for enhanced printability • Turtle neck collar with single jersey back neck tape • Raglan sleeves

S–3XL

Deep Navy · Heather Grey · Black



S–3XL **24**

211.00 OR270M0

Authentic 1/4 Zip Sweat

280 g/m² | 80% Cotton, 20% Polyester

• Brushed fleece • Kissing (covered) ¼ YKK metal full zip (Antique Silver) for full cross body decoration • Slimmer shoulders and leaner arms with front facing shoulder seams

XS–4XL

Black · French Navy · White · Convoy Grey · Burgundy



XS–4XL **24**

Colours may not be available in all sizes – check the webshop for full info.

New colour(s) · New size(s)

For more information scan the QR code or go online.

211.11 KK335

Regular Fit 1/4 Zip Sweatshirt

280 g/m² | 80% Cotton, 20% Polyester

• Double layered cadet collar with 1/4 covered zip • Neck tape • Double stitched shoulders and armholes

XS–2XL

Black
Navy
Dark Grey



XS–2XL **25**

298.18 HTZ-2W

Womens Treeline 1/4 Zip Pullover

270 g/m² | 88% Polyester (44% Recycled, 44% Regular), 12% Spandex

• 1/4 Zip • Chin Saver • Flatlock Seams

XS–XL

Black Heather



XS **15**
S–XL **30**

215.11 KK339

1/4 Zip Pique Sweatshirt

300 g/m² | 80% Cotton, 20% Polyester

• Double layered cadet collar • Concealed metal zip with metal puller • Kangaroo pocket with double topstitching

S–3XL

Dark Grey
Black
Navy



S–3XL **25**

299.18 HTZ-2

Mens Treeline 1/4 Zip Pullover

270 g/m² | 88% Polyester (44% Recycled, 44% Regular), 12% Spandex

• 1/4 Zip • Chin Saver • Flatlock Seams

S–3XL

Black Heather



S–2XL **26**
3XL **13**

Where several fabrics are used, the combination and fabric weight may vary.

223.42 **WUI26**

ID.206 50/50 Full Zip Sweat Unisex

270 g/m² | 50% Cotton, 50% Polyester

• By buying this product from B&C, you're supporting more responsible cotton production through Better Cotton.

XS–2XL

Anthracite
Red
Navy
Black
Heather Grey



XS–XL **30**

203.42 **WM646**

Spider/men Sweat Jacket

280 g/m² | 80% Cotton (investing in Better Cotton), 20% Polyester

• By buying this product from B&C, you're supporting more responsible cotton production through Better Cotton.

S–3XL

Black
Navy



S–3XL **20**

207.09 **SF008**

Softstyle Midweight Adult Fleece 1/4 Zip Sweat

285 g/m² | 80% Cotton (ring spun), 20% Polyester

• 1x1 rib with spandex, varsity collar, cuffs and bottom band for enhanced stretch and recovery • Reverse coil colour-matched locking zipper • Classic fit



S–3XL **24**

S–3XL

Stone Blue
Black
Military Green
Sand
Royal
Charcoal
Sport Grey
Maroon
Navy

Colours may not be available in all sizes – check the webshop for full info.

New colour(s)

New size(s)

For more information scan the QR code or go online.

219.52 SG0450U

Originals Varsity Jacket Unisex

280 g/m² I 80% Cotton, ring spun and combed, 20% Polyester (Recycled)

• Necktape • Contrasted sleeves & press stud buttons • Half moon back yoke for inside neck branding purposes



2XS–3XL **25**

2XS–3XL

Dark Black/ Snowwhite | Petrol/Snow- white | Dark Black/ Grey | Light Oxford/ Navy | Dark Black/ Red | Navy/Snow- white | Red/Snow- white | Dark Black/ Light Oxford | Navy/Light Oxford

455.55 FV001

Varsity Jacket

300 g/m² I 80% Cotton, 20% Polyester

• Unisex style • Taped back neck • Contrast sleeves

XS–3XL

Navy/Sport Grey | Navy/White | Black/Char- coal | Black/White | Fire Red/ White



XS–3XL **24**

466.55 FV003

Campus Jacket

300 g/m² I 80% Cotton, 20% Polyester

• Unisex style • Self colour taped back neck • Body colour sleeves

XS–2XL

Black/Char- coal | Royal/White | Fire Red/ White | Charcoal/ Black



XS–2XL **24**

Where several fabrics are used, the combination and fabric weight may vary.

201.39 BY015

Sweat College Jacket

300 g/m² | 65% Cotton, 35% Polyester, Brushed Fleece

• Neck halfmoon, neck tape • Metal press-buttons in contrast color • Manufactured in a FAMA certified factory.

S–3XL

Black/Red Black/White



S–2XL **20**
3XL **15**

222.54 5704

Athletic Full Zip Sweat

320 g/m² | 60% Cotton, ringspun, 40% Polyester

• Sleeve pocket with SBS zip • Side pockets • Self-fabric cuffs

XS–3XL

Heather Grey Black



XS–3XL **10**

214.54 5440

Full Zip Cardigan

310 g/m² | 70% Cotton (ringspun), 30% Polyester

• Double-stiched elastic cuffs • Ribbed collar and waistband • Two front pockets with zippers

XS–5XL

Black Dark Grey Navy



XS–5XL **10**

209.11 KK334

Regular Fit Zipped Sweatshirt

280 g/m² | 80% Cotton, 20% Polyester

• Self coloured tape to back neck and shoulders • Double stitched shoulders and armholes • Double stitched welted side pockets

XS–3XL

Navy Dark Grey Marl Black



XS–3XL **25**

Colours may not be available in all sizes – check the webshop for full info.

New colour(s) New size(s)

For more information scan the QR code or go online.

234.00 **0R267F0**

Ladies' Authentic Sweat Jacket

280 g/m² I 80% Cotton, 20% Polyester

• Herringbone neck tape • Kissing (covered) YKK metal full zip (Antique Silver) for full cross body decoration • Self-fabric welt pockets

XS–XL

White
Convoy Grey
Black
Burgundy
French Navy



XS–XL **24**

203.01 **62-228-0**

Premium Sweat Jacket

280 g/m² I 70% Cotton, ring-spun, 30% Polyester

• Self-fabric mandarin collar • Neckband • Raglan sleeves

S–2XL

Deep Navy
Black
Heather Grey
White
Light Graphite



S–2XL **24**

256.01 **62-116-0**

Ladies Premium Sweat Jacket

280 g/m² I 70% Cotton, ring-spun, 30% Polyester

• Turtle neck collar • Single jersey back neck tape • Covered zip for enhanced printability

XS–2XL

Deep Navy
Black
Heather Grey
White



XS–2XL **24**

204.01 **62-230-0**

Classic Sweat Jacket

280 g/m² I 80% Potton, 20% Polyester

• Turtle neck collar with single jersey back neck tape • Narrow full length zip and two jetted front pockets • Waist and cuff rib in cotton/Lycra® for shape retention.

S–3XL

Black
White
Light Graphite
Heather Grey
Deep Navy



S–2XL **12**

Where several fabrics are used, the combination and fabric weight may vary.

220.00 | **0R267M0**

Men's Authentic Sweat Jacket

280 g/m² | 80% Cotton, ring-spun and combed, 20% Polyester

• Herringbone neck tape • Kissing (covered) YKK metal full zip (Antique Silver) for full cross body decoration • Self-fabric welt pockets

XS–3XL

Bottle Green, Classic Red, French Navy, Light Oxford, White, Black, Burgundy, Bright Royal, Convoy Grey



XS–3XL **24**

953.06 | **3727**

Unisex Jogger Sweatpants

220 g/m² | 52% Cotton, ring-spun and combed, 48% Polyester

• Brushed inside • Side pockets • Cuffed bottom.

XS–2XL

Heather Slate, Storm, Mauve, Navy, Lilac, Maroon, Dark Grey Heather, Athletic Heather, Black, White, Forest, Tan



XS–2XL **12**

910.06 | **3724**

Unisex Sponge Fleece Sweatshort

52% Cotton, combed and ring-spun, 48% Polyester

• Elastic waist with drawcord • Side pockets • No back pocket.

XS–2XL

Military Green, Navy, Athletic Heather, Black, Tan



XS–XL **36**

900.06 | **4737**

Unisex Heavy Sweatpant

60% cotton (Airlume combed and ring-spun), 40% Polyester Fleece

• Interior Brushed Fleece • Easy Pull On Waistband • Side-Seam Pockets

XS–4XL

Asphalt, Black, Dust



XS–4XL **12**

Colours may not be available in all sizes – check the webshop for full info.

New colour(s) New size(s)

For more information scan the QR code or go online.

909.42 **BG001**

ID.000 Sweatpant

280 g/m² | 80% Cotton, (investing in Better Cotton), 20% Polyester(recycled) - RCS certified

• True gender-neutral style • Classic modern fit for everyone • Elasticated waist with drawcord



XS–3XL **20**

XS–3XL

Black | Dark Grey | Sport Grey | Navy

Where several fabrics are used, the combination and fabric weight may vary.

947.54 | **5425**

Sweat Pants

310 g/m² I 70% Cotton, ring-spun, 30% Polyester

• Longfiber Egyptian cotton • 3 thread fabric for smooth surface • Double dyed for brighter colours

XS–2XL

Black



XS–2XL **10**

900.39 | **BY014**

Heavy Sweatpants

300 g/m² I 65% Cotton, 35% Polyester, Brushed Fleece

• Waist cuff with round drawstrings • Two pockets on the front, one back pocket • Elastic cuff at the hem

XS–3XL

Black Heather Grey



XS–2XL **25**
3XL **20**

951.54 | **5510**

Ribbed Interlock Pants

365 g/m² I 80% Cotton, ringspun, 20% Polyester (ribbed Interlock)

• Elastic waist with drawstring • Ribbe cuffs with elastane

S–3XL

Black



S–3XL **10**

901.39 | **BY251**

Ultra Heavy Sweatshorts

460 g/m² I 100% Cotton

• Elastic waistband with integrated drawstrings and extra-long cords • Side pockets • Regular fit, knee-length

XS–5XL

Black Sand

Heather Grey



XS–S **40**
M–5XL **30**

Colours may not be available in all sizes – check the webshop for full info.

New colour(s) New size(s)

For more information scan the QR code or go online.

903.39 **BY296**

Vintage Heavy Trackpants

360 g/m² I 70% cotton, 30% polyester

• Loose fit • Straight leg cut

S–5XL

Black Magnet



S–5XL **15**

900.09 **SF100**

Softstyle Midweight Adult Pocket Sweatpants

285 g/m² I 80% Cotton (ring spun), 20% Polyester

• Covered elastic waistband with internal colour matched flatcords • Slanted side pockets • Differential front and back rise for better fit

S–3XL

Off White, Brown Savana, Sport Grey, Sand, Stone Blue, Charcoal, Navy, Black



S–3XL **24**

904.39 **BY297**

Vintage Heavy Sweatshorts

360 g/m² I 70% cotton, 30% polyester

• Regular fit • Vintage-inspired

S–5XL

Magnet Black



S–3XL **15**

900.48 **M07**

Essential Shorts

280 g/m² I 80% Cotton (Organic), 20% Polyester (Recycled)

• Brushed Fleece • Slit side pockets • Back pocket to the right

XS–2XL

Heather Grey Melange, Black



XS–2XL **30**

Where several fabrics are used, the combination and fabric weight may vary.

901.41 1148360

Womens Regular Sweatpants

260 g/m² I 80% cotton, organic, 20% polyester, recycled

• Single Needle Stitch and Twin needle stitch at waistband • side pockets • round drawstring waist



XS **32**
S **21**

XS–XL

Black

900.41 1148393

Mens Regular Sweatpants

260 g/m² I 80% cotton, organic, 20% polyester, recycled

• Single Needle Stitch & Twin needle stitch at waistband • elastic at waist • soft & drapy



S **31**
M–L **20**

S–4XL

Black

Colours may not be available in all sizes – check the webshop for full info.

New colour(s)

New size(s)

For more information scan the QR code or go online.

253.01 64-032-0

Classic Open Hem Jog Pants

280 g/m² I 80% Cotton, 20% Polyester

• Elasticated waistband with colour-matched cord pull • Side pockets • Differently cut front and back part for optimum fit

S–3XL

Dark Heather Grey · Black · Heather Grey · Deep Navy



S–XL **36**
2XL **24**

902.01 64-036-0

Lightweight Shorts

80% Cotton, 20% Polyester

• Lightweight unbrushed fleece • Elasticated waist with drawcord • Side pockets

S–2XL

Black · Deep Navy · Heather Grey



S–XL **24**

900.37 0S975M0

NuBlend Pocketed Jogger Sweatpants

244 g/m² I 60% Cotton, 40% Polyester (NuBlend® pre-shrunk)

• High stitch density for a smooth printing canvas • Contrast drawcord and side entry pockets (in Charcoal Grey, except Black Heather, which has Black contrast) • 1x1 rib cuffs with spandex for stretch and recovery

S–3XL

Black · White · Black Heather · J. Navy · Athletic Heather



S–3XL **24**

953.01 64-038-0

Lightweight Jog Pants

240 g/m² I 80% Cotton, 20% Polyester

• Lightweight unbrushed fleece • Elasticated waist with drawcord • Side pockets

S–2XL

Deep Navy · Heather Grey · Black



S–2XL **24**

Where several fabrics are used, the combination and fabric weight may vary.

247.01 64-026-0

Classic Elasticated Cuff Jog Pants

280 g/m² | 80% Cotton, 20% Polyester

• Elasticated waistband with colour-matched cord pull • Side pockets • Differently cut front and back part for optimum fit

XS–3XL

Black · Navy · Dark Heather Grey · Deep Navy · Heather Grey



XS–3XL **36**

207.05 ST5650

Recycled Unisex Sweatpants

280 g/m² | 80% Cotton, 20% Polyester (Recycled)

• Made from recycled plastic bottles (6 per pants) • Brushed inside • Side pockets with metal zippers (nickel-free)

XS–2XL

Grey Heather · Black Opal · Blue Midnight



XS–2XL **24**

947.01 64-040-0

Elasticated Cuff Jog Pants

280 g/m² | 70% Cotton, ring-spun, 30% Polyester

• Elasticated waist • Side pockets • Elasticated leg ends

S–3XL

Heather Grey · Black · Deep Navy



S–3XL **36**

940.00 OR268M0

Men's Authentic Jog Pant

280 g/m² | 80% Cotton, combed and ring-spun, 20% Polyester

• Rib at cuff and waistband • Self-fabric welt pockets with concealed zip fastening • Back patch pocket

S–2XL

Light Oxford · Urban Grey · French Navy · Mineral Blue · Black · Olive



S–XL **24**

Colours may not be available in all sizes – check the webshop for full info.

New colour(s) · New size(s)

For more information scan the QR code or go online.

HOODS

131 Hoodie

147 Fashion & Streetwear Hoodie

151 French Terry Hoodie

152 Zipped Hoodie Jacket





B&C Influence Hoodi
208.42

240.42 WG008

ID.223 Hoodie

280 g/m² | 50% cotton (investing in Better Cotton), 50% polyester(recycled) - RCS certified

• True gender-neutral style with side seams • Classic modern relaxed fit for all occasions • Excellent printability and handfeel



XS–5XL **30**

XS–5XL

Orange, Royal Blue, Acid Lime, Dark Grey, Red, Sport Grey, Burgundy, Black

White, Lake Blue, Navy, Forest Green

237.42 WG005

ID.333 Hoodie

280 g/m² | 80% cotton (investing in Better Cotton), 20% polyester(recycled) - RCS certified

• True gender-neutral style with side seams • Classic modern relaxed fit for all occasions • Set-in sleeves with a slight dropped shoulder enhance mobility



XS–5XL **30**

XS–5XL

Royal Blue, Red, Burgundy, Sport Grey, Off White, Mastic, Dark Grey, Black

Pop Yellow, Urban Khaki, Lotus Blue, Orange, Bottle Green, Nordic Blue, White, Navy

Radiant Purple, Blush Mint

Colours may not be available in all sizes – check the webshop for full info.

+ New colour(s)

New size(s)

For more information scan the QR code or go online.

244.42 **WU02K**

KING Hooded

280 g/m² | 80% Cotton, pre-shrunk, ring-spun and combed; 20% Polyester

• By buying this product from B&C, you're supporting more responsible cotton production through Better Cotton.



XS–4XL **20**

XS–4XL

Heather Mid Grey, Royal, Radiant Purple, Black Pure, Dark Cherry, Red, Navy Blue, White
Heather Grey, Pure Orange, Pure Sky, Asphalt, Soft Rose, Khaki, Navy, Yellow Fizz
Bottle Green, Grey Fog, Nordic Blue, Aqua Green, Magenta Pink

245.42 **WW02Q**

QUEEN Hooded

280 g/m² | 80% Cotton, pre-shrunk, ring-spun and combed; 20% Polyester

• By buying this product from B&C, you're supporting more responsible cotton production through Better Cotton.



XS–3XL **20**

XS–3XL

White, Black Pure, Pure Sky, Bottle Green, Nordic Blue, Radiant Purple, Navy, Yellow Fizz
Red, Heather Mid Grey, Navy Blue, Soft Rose, Grey Fog, Heather Grey, Dark Cherry, Khaki
Royal, Aqua Green, Pure Orange, Asphalt, Magenta Pink

Where several fabrics are used, the combination and fabric weight may vary.

230.42 **WU33B**

Organic Inspire Hooded

280 g/m² | 80% Cotton (certified Organic and Organic in Conversion, certified blend), 20% Polyester (Recycled, RCS certified)

• Single jersey lined hood with fashionable drawcord • Herringbone necktape • Pockets placed in side seams to allow maximum front decoration surface area



XS–3XL **20**

XS–3XL

Sage, Navy, Off White, Yellow Fizz, Burgundy, Heather Grey, Blue Fog, Red
White, Mocha, Magenta Pink, Black Pure, Asphalt, Pure Orange, Soft Rose, Navy Blue
Royal, Forest Green, Radiant Purple, Lime, Apple Green

231.42 **WW34B**

Organic Inspire Hooded /women

280 g/m² | 80% Cotton (certified Organic and Organic in Conversion, certified blend), 20% Polyester (Recycled, RCS certified)

• Heather Grey: 71% Cotton (certified Organic and Organic in Conversion, certfied blend), 25% Polyester (Recycled, RCS certified), • Herringbone necktape • Pockets placed in side seams to allow maximum front decoration surface area



XS–2XL **20**

XS–2XL

Royal, Sage, Soft Rose, Forest Green, Mocha, Heather Grey, Red, Magenta Pink
Radiant Purple, Off White, Navy, White, Pure Orange, Yellow Fizz, Asphalt, Apple Green
Black Pure, Navy Blue, Burgundy, Blue Fog, Lime

Colours may not be available in all sizes – check the webshop for full info.

+8 New colour(s)

New size(s)

For more information scan the QR code or go online.

290.52 SGE202

Unisex Hoodie

280 g/m² I 50% Cotton, 50% Polyester

• 2-panel hood with self fabric hood lining • Tagless style, off-centered size label in the neck • 60°C washable

XS–5XL

Dark Navy, Heather Grey, White, Dark Grey, Black, Red, Burgundy



XS **24**
M–5XL **20**

221.42 WUI24

ID.203 50/50 Hooded Sweatshirt Unisex

270 g/m² I 50% Cotton, 50% Polyester

• 1x1 elastane rib on cuffs and hem • Set-in sleeves • Side seams

XS–4XL

Black, Burgundy, Gold, Red, Bottle Green, Navy, Heather Grey, Anthracite, Royal, Brown, White, Pumpkin Orange



XS–4XL **30**

275.42 WUI21

ID.003 Cotton Rich Hooded Sweatshirt

280 g/m² I 80% Cotton, ring-spun and combed, 20% Polyester

• By buying this product from B&C, you're supporting more responsible cotton production through Better Cotton.

XS–5XL

Heather Grey, Royal Blue, Black, Anthracite, Red, White, Navy



XS–4XL **20**

276.42 WU620

Hooded Sweatshirt

280 g/m² I 80% Cotton, ring-spun and combed, 20% Polyester

• By buying this product from B&C, you're supporting more responsible cotton production through Better Cotton.

2XS–3XL

Red, Heather Grey, Black, Steel Grey, Royal Blue, Navy



2XS–3XL **20**

Where several fabrics are used, the combination and fabric weight may vary.

276.52 **SG27**

Hooded Sweatshirt Men

280 g/m² I 80% Cotton, combed and ring-spun, 20% Polyester (Denim: 60% Cotton, 40% Polyester; Light Oxford: 70% Cotton, 30% Polyester)

• Front kangaroo pocket with upper and bottom bartacks to reinforce pocket openings • Rib cuff and hem • Side seams.

S–5XL

Dark Pink, Denim, Charcoal
Turquoise, White, Red
Bottle Green, Sky, Cantaloupe
Royal Blue, Purple, Mercury Grey
Angel Blue, Ash Grey, Neo Mint
Pink, Dark Black, Burgundy
Navy, Snowwhite, Cassis
Light Oxford, Black



S–5XL **25**

281.52 **SG24**

Contrast Hooded Sweatshirt Men

280 g/m² I 80% Cotton, combed and ring-spun, 20% Polyester, low shrink fleece (Light Oxford: 70% Cotton, 30% Polyester)

• 5 needle overlock stitching for contemporary look • MP3 pocket inside the kangaroo pocket • Thumb hole.

S–5XL

Red/White, Grey/Black



S–3XL **25**

249.52 **SG27F**

Hooded Sweatshirt Women

280 g/m² I 80% Cotton, combed and ring-spun, 20% Polyester (Light Oxford: 70% Cotton, 30% Polyester)

• Front kangaroo pocket with upper and bottom bartacks to reinforce pocket openings • Rib cuff and hem • Side seams.

XS–2XL

Purple, White
Grey, Black
Dark Black, Royal Blue
Light Oxford, Burgundy
Bottle Green, Pink
Ash Grey, Snowwhite



XS–2XL **25**

254.52 **SG24F**

Contrast Hooded Sweatshirt Women

280 g/m² I 80% Cotton, combed, ring-spun, 20% Polyester low shrink fleece (Light Oxford: 70% Cotton, 30% Polyester)

• 5 needle overlock stitching for contemporary look • MP3 pocket inside the kangaroo pocket • Thumb hole.

XS–2XL

Royal/Light Oxford, Red/White



XS–2XL **25**

Colours may not be available in all sizes – check the webshop for full info.

+8 New colour(s)

New size(s)

For more information scan the QR code or go online.

212.52 SG027M

Originals Hooded Sweat Men

280 g/m² I 80% Cotton, ring spun and combed, 20% Polyester (Recycled)

• 2-panel-hood with Single Jersey lining • Necktape • Half moon back yoke for inside neck branding purposes



S–5XL **25**

S–5XL

Pink, Bottle Green, Snowwhite, Rose Chalk, Milky Green, Sky, Dark Black, Royal Blue
Olive, Burgundy, Light Oxford, Ash Grey, Petrol, Navy, Red, Grey

213.52 SG027W

Originals Hooded Sweat Women

280 g/m² I 80% Cotton, ring spun and combed, 20% Polyester (Recycled)

• Button hole stitched eyelets and drawcords' folded & stitched end tips • Ribbed bottom hem and cuffs • Bartacks on top and bottom pocket opening for better resistance



XS–3XL **25**

XS–3XL

Light Oxford, Red, Sky, Dark Black, Petrol, Grey, Burgundy, Navy
Royal Blue, Milky Green, Rose Chalk, Pink, Olive, Snowwhite, Bottle Green, Ash Grey

Where several fabrics are used, the combination and fabric weight may vary.

209.52 SG024M

Originals Contrast Hooded Sweat Men

280 g/m² I 80% Cotton, ring spun and combed, 20% Polyester (Recycled)

• 2-panel-hood with Single Jersey lining in contrasted colour, matching to flat drawcords • Necktape • Half moon back yoke for inside neck branding purposes

S–5XL

Red/Snow-white
Dark Black/Grey
Dark Black/Red
Petrol/Snow-white
Light Oxford/Navy
Navy/Light Oxford
Navy/Snow-white
Dark Black/Light Oxford



S–5XL **25**

232.52 SGS270

Signature Tagless Hooded Sweatshirt Unisex

300 g/m² I 80% Cotton, ringspun and combed, 20% Polyester (Recycled)

• 100% cotton outer face for better print and softer handfeel • Brushed and anti-pilling inside • Contrasted herringbone necktape (Light Oxford for Snowwhite, Ash Grey for other colors)

2XS–5XL

Snowwhite
Pastel Macchiato
Rose Chalk
Charcoal
Petrol
Dark Black
Light Oxford
Navy
Steel Blue
Emerald Green



2XS–4XL **30**
5XL **20**

210.52 SG024W

Originals Contrast Hooded Sweat Women

280 g/m² I 80% Cotton, ring spun and combed, 20% Polyester (Recycled)

• Button hole stitched eyelets and drawcords' folded & stitched end tips • Ribbed bottom hem and cuffs • Bartacks on top and bottom pocket opening for better resistance

XS–3XL

Red/Snow-white
Navy/Light Oxford
Light Oxford/Navy
Dark Black/Grey
Dark Black/Light Oxford
Dark Black/Red
Petrol/Snow-white
Navy/Snow-white



XS–3XL **25**

290.55 TH001

Tagless Hoodie

280 g/m² I 50% Cotton, 50% Polyester

• Unisex style • Reactive dyed • Self-coloured drawcords

XS–3XL

Sport Grey
Navy
Ash
Fire Red
Black



XS–3XL **24**

Colours may not be available in all sizes – check the webshop for full info.

New colour(s)

New size(s)

For more information scan the QR code or go online.

249.55 **FH003**

Ladies Raglan Hoodie

300 g/m² I 80% Cotton, 20% Polyester

• Ladies slim-fit style • Self-coloured drawcords • Raglan sleeves

XS–XL

Black
Fire Red
Sport Grey
Navy



XS–XL **24**

281.55 **FH002**

Contrast Hoodie

300 g/m² I 80% Cotton, 20% Polyester

• Unisex style • Contrast colour drawcords • Set-in sleeves

XS–2XL

Navy/Sport Grey
Fuchsia/Navy
Black/Fire Red
Navy/Fire Red



XS–2XL **24**

276.55 **FH001**

Original Hoodie

300 g/m² I 80% Cotton, 20% Polyester

• Unisex style • Self-coloured drawcords • Set-in sleeves

XS–3XL

Charcoal
Burgundy
Sport Grey
Navy
White
Black
Fire Red
Royal



XS–3XL **24**

202.54 **5102**

Power Hoodie

280 g/m² I 70% Cotton (organic), 30% Polyester

• Double dyed • Elastane in all ribs for better stability • Brushed inside

XS–5XL

Navy
Forest Green
Heather Grey
Red
Black
Dark Grey



XS–5XL **10**

Where several fabrics are used, the combination and fabric weight may vary.

225.54 5152

Urban Hooded Sweatshirt

300 g/m² I 70% Cotton, ring-spun (Organic), 30% Polyester (Recycled)

• Relaxed fit • Brushed inside • Half moon for personalized branding.

XS–3XL

Sunshine, Ocen Blue, Ecru, Moss, Ink, Powder Grey, Black, Cranberry, Dark Grey, Cement, Heather Grey, Navy, Leaf Green



XS–3XL **10**

276.54 5430

Hooded Sweat

310 g/m² I 70% Cotton, ring-spun, 30% Polyester

• Longfiber Egyptian cotton • 3 thread fabric for smooth surface • Double dyed for brighter colours

S–3XL

Leaf Green, Flint Stone, Clay, Ice Blue, Dark Olive, Heather Grey, Black, Dark Grey, Navy, Deep Green



S–3XL **10**

249.54 5431

Ladies Hooded Sweat

310 g/m² I 70% Cotton, ring-spun, 30% Polyester

• Longfiber Egyptian cotton • 3 thread fabric for smooth surface • Double dyed for brighter colours

S–2XL

Berry, Navy, Heather Grey, Black, Dark Grey



L–2XL **10**

221.54 5702

Athletic Hooded Sweat

320 g/m² I 60% Cotton, ringspun, 40% Polyester

• Sleeve pocket with SBS zip • Large kangaroo pocket • Self-fabric cuffs

XS–3XL

Heather Grey, Black



XS–3XL **10**

Colours may not be available in all sizes – check the webshop for full info.

+ New colour(s)

New size(s)

For more information scan the QR code or go online.

200.39 BY011

Heavy Hoody

300 g/m² I 65% Cotton 35% Polyester, Brushed Fleece

• Adjustable hood • Spacious kangaroo pocket • Wide ribbing at the hem and cuffs

XS–5XL

White Sand, Heather Grey, Bottle Green, Olive, Sand, Light Asphalt, Charcoal, Cobalt Blue, Pale Leaf, Burgundy, Navy, Black, Ocean Blue, Chocolate Brown, City Red, White



XS–2XL **20**
3XL **15**

275.01 62-152-0

Premium Hooded Sweat

280 g/m² I 70% Cotton, ring-spun, 30% Polyester

• Double fabric hood with self-coloured flat draw cord • Front pouch pocket • Waist and cuff rib in cotton/elastane for shape retention.

S–4XL

Classic Olive, Deep Navy, Red, Charcoal, Heather Grey, Black, Burgundy, Royal Blue



S–2XL **24**

249.01 62-038-0

Ladies Classic Hooded Sweat

280 g/m² I 80% Cotton, 20% Polyester

• Waist and cuff rib in cotton/elastane for shape retention • Shaped side seams for a more feminine fit. • Front pouch pocket

XS–2XL

Black, Deep Navy, White, Dark Heather Grey, Azure Blue, Fuchsia, Kelly Green, Heather Grey, Navy, Sky Blue, Bottle Green, Light Pink, Royal, Red, Sunflower



XS–2XL **24**

212.01 62-140-0

Lightweight Hooded Sweat

240 g/m² I 80% Cotton, 20% Polyester

• Lightweight unbrushed fleece • Raglan sleeves • Waist and cuff in cotton/elastane rib.

S–2XL

Red, Black, Heather Grey, Royal, White, Bottle Green, Burgundy, Deep Navy



S–2XL **24**

Where several fabrics are used, the combination and fabric weight may vary.

253.41 **1148356**

Womens Regular Hoodie

260 g/m² | 80% cotton, organic, 20% polyester, recycled

• Single needle stitch at pocket & hood • twin needle stitch at pocket opening • chain stitch felled shoulder seam

XS–XL

Black, Soft Pink, Off White, Grey Melange, Soft Yellow



XS **24**
S **22**

250.41 **1148382**

Mens Regular Hoodie

260 g/m² | 80% cotton, organic, 20% polyester, recycled

• twin needle stitch at pocket opening • half-moon back patch • inside neck tape

XS–3XL

Off White, Dark Blue, Grey Melange, Black, Maroon



XS **26**
S **24**

276.01 **62-208-0**

Classic Hooded Sweat

280 g/m² | 80% Cotton, 20% Polyester

• Set-in sleeves • Rib-knit cuffs and bottom hem • Double-needle stitched armhole



S–4XL **24**

S–5XL

Sunflower, Burgundy, Heather Royal, Royal, Bottle Green, Heather Green, Heather Grey, Navy, Natural, Classic Olive, Deep Navy, Sky Blue, Heather Navy, Kelly Green, Black, Red, White, Light Graphite, Dark Heather Grey, Fuchsia, Heather Red, Purple, Orange, Azure Blue, Light Pink

Colours may not be available in all sizes – check the webshop for full info.

New colour(s)

New size(s)

For more information scan the QR code or go online.

221.09 **SF500**

Softstyle Midweight Fleece Adult Hoodie

285 g/m² | 80% Cotton, ring spun, 20% Polyester

• Cosy, brushed interior with a 100% cotton face • Dropped shoulders • Ideal for DTG printing



S–5XL **24**

S–5XL

Black, Royal, Tangerine, Sky, Charcoal, Cardinal Red, Paragon, Blue Dusk, White, Ash Grey
Yellow Haze, Mustard, Red, Brown Savana, Stone Blue, Sage, Dark Heather, Purple, Forest Green, Light Pink
Daisy, Cement, Cocoa, Pink Lemonade, T. Orange, Navy, Sport Grey, Maroon, Pistachio, Carolina Blue
Cobalt, Military Green, Smoke, Sand

290.09 **18500**

Heavy Blend Adult Hooded Sweatshirt

270 g/m² | 50% Cotton, 50% Polyester

• Open end yarn • Set-in sleeves • Elastic rib trim to sleeve ends and bottom hem



S–5XL **24**

S–5XL

Black, Indigo Blue, S Orange, Sand, Royal, Gold, Dark Chocolate, Violet, Azalea, Orchid
Orange, Light Blue, Old Gold, Red, Carolina Blue, Mint Green, White, Dark Heather, Navy, Safety Green
Purple, Maroon, Forest Green, Garnet, Sapphire, S Orange, Violet, Military Green, Cherry Red, Antique Cherry Red
Heliconia, Ash Grey, Charcoal, Antique Sapphire, Irish Green, Graphite Heather, Sport Grey, Light Pink

Where several fabrics are used, the combination and fabric weight may vary.

276.09 | **12500**

TUBULAR

DryBlend Adult Hooded Sweat

310 g/m² I White: 300g/m²

• Set-in sleeves • Kangaroo pocket with double seams • Tubular fabric

S–2XL

Sport Grey, Safety Green, Maroon, Royal, Red, Black, Forest Green, S Orange, White, Navy, Ash Grey



S–2XL **24**

249.00 | **0R265F0**

Ladies' Authentic Hooded Sweat

280 g/m² I 80% Cotton, ring-spun and combed, 20% Polyester

• Flat, chunky drawcords and buttonhole eyelets • Herringbone neck tape • Leaner arms with front facing shoulder seams

XS–2XL

Light Oxford, Bright Royal, French Navy, Classic Red, Burgundy, Convoy Grey, Fuchsia, White, Black, Bottle Green



XS–L **24**

265.00 | **0R265M0**

3XL+

Men's Authentic Hooded Sweat

280 g/m² I 80% Cotton, combed and ring-spun, 20% Polyester (3 layer fabric)

• Wider hem and cuff constructions • Herringbone neck tape • MP3 earphone access

XS–5XL

French Navy, Black, Fuchsia, Bottle Green, Classic Red, Sport Heather, Olive, Bright Royal, Indigo Blue, Light Oxford, Natural, Mineral Blue, Mocha, White, Burgundy, Urban Grey, Convoy Grey



XS–3XL **24**

276.00 | **0R575M0**

Hooded Sweatshirt

295 g/m² I 50% Cotton, ringspun and combed, 50% Polyester

• Flat, chunky drawcords with buttonhole eyelets • Herringbone neck tape • Contemporary construction of shoulders, sleeves and hem

XS–2XL

Bottle Green, Purple, Orange, French Navy, Fuchsia, Black, Burgundy, Sky, White, Yellow, Light Oxford, Classic Red, Bright Royal



XS–2XL **24**

Colours may not be available in all sizes – check the webshop for full info.

New colour(s)

New size(s)

For more information scan the QR code or go online.

208.11 KK333

Regular Fit Hoodie

280 g/m² I 80% Cotton, 20% Polyester

• Self coloured tape to back neck and shoulders • Double stitched armholes • Ribbed double layered cuff

XS–3XL

Dark Grey
Navy
Black



XS–3XL **25**

204.37 OS97CR0

NuBlend Varsity Colour-Block Hooded Sweatshirt

271 g/m² I 50% Cotton, 50% Polyester (NuBlend® pre-shrunk)

• Made with sustainably-sourced, USA-grown cotton • Athletic inspired varsity stripes on sleeves • 1x1 rib cuffs and waistband (Cuffs match varsity stripes)

S–3XL

Oatmeal Heather / Forest Green Heather
Oatmeal Heather / Fiery Red Heather
Oatmeal Heather / Mustard Heather
Oatmeal Heather / Indigo Heather
Oatmeal Heather / Black Ink



S–M **24**

214.11 KK338

Pique Hoodie with Zipped Pocket

300 g/m² I 80% Cotton, 20% Polyester

• Raised hood with self colour jersey lining • Self colour flat tape cord with metal ends • Double stitched armholes

S–3XL

Navy
Black
Dark Grey



S–3XL **25**

202.37 OS700M0

JERZEES Eco Premium Blend Hooded Sweatshirt

288 g/m² I 57% Cotton, combed ring-spun, 43% recycled Polyester(pre-shrunk)

• 2-ply jersey-lined hood with grommets • Shoulder-to-shoulder taping • Moisture-wicking for all-day comfort.

S–3XL

Frost Grey Heather
Black Ink
White
Cloud Heather
Sweet Cream Heather
Putty
Blush Pink
Black Ink Heather
J. Navy
Military Green Heather



S–3XL **24**

Where several fabrics are used, the combination and fabric weight may vary.

206.37 **0S996M0**

NuBlend Hooded Sweatshirt

271 g/m² | 50% Cotton, 50% Polyester (NuBlend® pre-shrunk)

• High stitch density for a smooth printing canvas • 2-ply hood with grommets and matching knotted drawcord • 1x1 rib cuffs and waistband.

S–5XL

Gold, Rock, Black, Athletic Heather, Safety Orange, True Red, Maroon, White, Military Green, Blush Pink, J. Navy, Denim, Sandstone, Sage, Golden Pecan, Royal, Sweet Cream Heather, Charcoal Grey, Safety Green, Black Heather, Forest Green, Light Blue



S–3XL **24**

205.37 **0S993M0**

NuBlend Full-Zip Hooded Sweatshirt

271 g/m² | 50% Cotton, 50% Polyester (NuBlend® pre-shrunk)

• 1-ply hood with grommets and matching knotted drawcord • Aluminium zipper • 1x1 rib cuffs and waistband • .

S–3XL

Athletic Heather, Black, J. Navy, Black Heather



S–2XL **24**

203.37 **0S96CR0**

NuBlend Colour Block Raglan Hooded Sweatshirt

271 g/m² | 50% Cotton, 50% Polyester (NuBlend® pre-shrunk)

• 2-ply lined hood with grommets • Contrast hood lining, neck tape trim, flat woven drawcord and sleeves • 1x1 rib cuffs and waistband.

S–3XL

Oxford / True Red, Oxford / Black, Oxford / J. Navy, Oxford / Royal



S–3XL **24**

265.05 **ST5600**

Unisex Sweat Hoodie Select

280 g/m² | 80% Cotton, ring-spun, 20% Polyester

• Brushed inside • Back neck tape • Kangaroo pocket

XS–3XL

Blue Midnight Grey Heather, Slate Grey, Black Opal



XS–3XL **24**

Colours may not be available in all sizes – check the webshop for full info.

+ New colour(s)

New size(s)

For more information scan the QR code or go online.

206.05 ST5630

Recycled Unisex Sweat Hoodie

280 g/m² I 80% Cotton, 20% Polyester (Recycled)

• Made from recycled plastic bottles (6 per hoodie) • Brushed inside • Side seam pockets

XS–3XL

Blue Midnight
Black Opal
Grey Heather



XS–3XL **24**

276.06 3719

Unisex Poly-Cotton Pullover Hoodie

220 g/m² I 52% Cotton, combed and ring-spun, 48% Polyester fleece

• White cord drawstring • Ribbed cuffs and hem • Slim fit.

XS–2XL

Tan
Grey Heather
Lilac
Navy
Gold
Whihte
Forest
Heather Slate
Black



XS–2XL **18**

299.06 3329

Unisex Sueded Fleece Pullover Hoodie

240 g/m² I 52% Cotton, combed and ring-spun, 48% Polyester

• Sueded fleece optic • Hood with dyed-to-match drawcord • Ribbed cuffs and hem

S–2XL

Heather Oat
Heather Mustard
Heather Slate
Black Heather
Athletic Heather



S–2XL **18**

214.06 4719

Unisex Heavy Pullover Hoodie

60% cotton (Airlume combed and ring-spun), 40% Polyester Fleece

• Double-Layered Hood (No Drawcord) • Rib Detail Cuff & Waistband • Interior Brushed Fleece

XS–4XL

White
Black
Dust
Asphalt



XS–4XL **12**

Where several fabrics are used, the combination and fabric weight may vary.

223.48 M04

Essential Hoodie

280 g/m² | 80% Cotton (organic), 20% Polyester (recycled)

• Double layered hood with round self-coloured drawcords with metal tipping • Kangaroo pocket • Rib at cuffs and bottom hem

XS–3XL

Burgundy · Black · Natural · Navy · Soft Olive · Soft Pink · Heather Grey Melange



XS–2XL **20**

208.48 M140

Cropped Hoodie

300 g/m² | 80% Cotton (Organic), 20% Polyethylene (Recycled)

• French Terry • Extra wide ribbed cuffs with thumbholes • Tear off label

XS–XL

Black · White · Soft Pink · Heather Grey Melange



XS–XL **30**

228.48 M73

The Superstar Hoodie

330 g/m² | 80% Cotton (Organic), 20% Polyester

• Drawstring in contrast colour • Raglan sleeve with ribbed sleeve end • Ribbed bottom hem

S–2XL

Forest Green · Heather Grey Melange · Black · Charcoal Grey Melange · Swiss Navy



S–2XL **20**

231.01 62278

Supercotton™ Hooded Sweat

400 g/m² | 70% Cotton, 30% Polyester

• Double fabric hood • Front kangaroo pocket • 1x1 rib cuff & waistband

S–4XL

Black · Desert Sand · White · Mountain Blue · Deep Navy · Athletic Heather · College Green



S–4XL **24**

Colours may not be available in all sizes – check the webshop for full info.

New colour(s) · New size(s)

For more information scan the QR code or go online.

208.42 **WG002**

Influence Hoodie

350 g/m² I 80% cotton (investing in Better Cotton), 20% polyester(recycled) - RCS certified

• True gender-neutral style with side seams • Durable 350 GSM fabric with a sturdy, substantial handfeel • Dropped shoulder and oversized feel for relaxed fit



XS–3XL **20**

XS–5XL

Navy | White | Sport Grey | Mastic | Black | Amalfi Teal

Where several fabrics are used, the combination and fabric weight may vary.

203.39 **BY162**

Ultra Heavy Cotton Box Hoody

460 g/m² I 100% Cotton

• Large hood • Wide ribbed cuffs on the sleeves and hem • Oversize fit and extra-long sleeves

XS–5XL

Grey
Dark Grey
Black
Olive
Retro Green
White
Union Beige



XS–2XL **15**
3XL **10**

204.39 **BY191**

Acid Washed Oversized Hoody

300 g/m² I 100% Cotton

• Hood without drawstrings, with centrally placed dividing seam • Rib cuffs and hem • Modern acid wash

XS–5XL

Union Beige
Black
Asphalt



XS–3XL **20**

207.39 **BY268**

Ultra Heavy Oversized Hoody

500 g/m² I 80% cotton, 20% polyester

• Casual urban fit • Dropped shoulders • Heavy brushed fleece

XS–5XL

Black
Heather Grey
White



XS–5XL **10**

208.39 **BY294**

Vintage Heavy Hoody

70% cotton, 30% polyester

• Relaxed Loose Fit • Set-in armholes

S–5XL

Black
Olive
Magnet



S–5XL **15**

Colours may not be available in all sizes – check the webshop for full info.

New colour(s)

New size(s)

For more information scan the QR code or go online.

206.54 | 5432

Two-Tone Hooded Sweatshirt

70% Cotton, 30% Polyester

• Long fiber Egyptian cotton • Brushed inside • Quality ribs with elastane

S–3XL

Heather/Navy | Heather/Dark Grey



S–3XL **10**

252.41 | 1112595/1148740

Womens Oversized Hoodie

370 g/m² I 87% cotton, organic, 13% polyester, recycled

• 1X1 rib double fabric hood • inside neck tape • half-moon back patch

XS–XL

Grey Melange | Off Black | Hyper Pink



XS–S **18**
M–L **16**
XL **14**

227.54 | 5162

Urban Heavy Loose Fit Hooded Sweatshirt

350 g/m² I 100% Cotton, ringspun (Organic)

• Loose fit • Brushed backside • Half moon for personalized branding.

S–3XL

Ink | Black | Cement | Powder Grey



S–3XL **10**

241.41 | 1148751

Mens Boxy Hoodie

370 g/m² I 87% cotton, organic, 13% polyester, recycled

• inside neck tape • half-moon back patch • flatlock seam at pocket opening & back hood

S–2XL

Off Black | Toffee Brown | Grey Melange



S **18**
L–XL **16**
2XL **14**

Where several fabrics are used, the combination and fabric weight may vary.

202.06 **7502**

Women's Cropped Fleece Hoodie

220 g/m² | 52% Cotton, combed and ring-spun, 48% polyester (Fleece)

• Dropped shoulder • Side-seamed • Cropped body

S–XL

Heather Dust
Dark Grey Heather
Storm
Peach
Military Green
Black



S–XL **12**

209.48 **M142**

Women's Hoodie Dress

300 g/m² | 80% Cotton (Organic), 20% Polyethylene (Recycled)

• French Terry • Straight hem with side vents • Tear off label

S–L

Black



S–L **30**

212.06 **3729**

Unisex Sponge Fleece Pullover DTM Hoodie

52% Cotton, combed and ring-spun, 48% Polyester

• Pre-shrunk • Thick dyed to match draw cords • Side-seamed

XS–2XL

Heather Blue Lagoon
Dark Grey Heather
Dark Lavender
Tan
Mauve
Athletic Heather
Dark Grey
Storm
Navy
Peach
Military Green
Black



XS–2XL **18**

226.42 **WU03W**

#Hoodie French Terry

280 g/m² | 80% Cotton, pre-shrunk and ring-spun, 20% Polyester

• By buying this product from B&C, you're supporting more responsible cotton production through Better Cotton.

XS–5XL

Elephant Grey
Forest Green
Hawaiian Blue
Heather Purple
Asphalt
Pale Pink
Solar Yellow
Nude
Red
Pure Sky
Heather Asphalt
Black Pure



XS–5XL **20**

Colours may not be available in all sizes – check the webshop for full info.

+ New colour(s)

New size(s)

For more information scan the QR code or go online.

247.42 WW03Q

QUEEN Zipped Hood

280 g/m² I 80% Cotton, pre-shrunk, ring-spun and combed; 20% Polyester

• By buying this product from B&C, you're supporting more responsible cotton production through Better Cotton.



XS–3XL **20**

XS–3XL

Heather Grey, Black Pure, Dark Cherry, Red, Asphalt, Navy Blue, Khaki, Royal, White, Heather Mid Grey, Navy

227.42 WW04W

#Hoodie /women French Terry

280 g/m² I 80% Cotton, pre-shrunk and ring-spun, 20% Polyester

• By buying this product from B&C, you're supporting more responsible cotton production through Better Cotton.

XS–3XL

Pale Pink, Pale Yellow, Navy Blue, Heather Asphalt, Hawaiian Blue, Wine, Light Jade, Melon Orange, Black Pure, Kelly Green, Sage, Red, Heather Mid Grey, Desert, Royal, Elephant Grey, Candy Pink, Heather Navy, Pure Orange, Heather Royal Blue, Heather Dark Green, Solar Yellow, Heather Grey, Lavender, Heather Purple, Forest Green, Asphalt, White, Nude, Millennial Khaki, Pure Sky, Radiant Purple, Grey Fog, Heather Red, Pink Fizz



XS–2XL **20**

246.42 WU03K

KING Zipped Hood

280 g/m² I 80% Cotton (investing in Better Cotton), 20% Polyester

• Heather Grey: 75% Cotton (investing in Better Cotton), 21% Polyester, 4% Viscose • Heather Mid Grey: 60% Cotton (investing in Better Cotton), 40% Polyester • Necktape

XS–4XL

Black Pure, Navy, Navy Blue, Heather Mid Grey, Khaki, Asphalt, Heather Grey, White, Royal, Red, Dark Cherry



XS–4XL **20**

Where several fabrics are used, the combination and fabric weight may vary.

209.42 **WG003**

Influence Zip Hood

350 g/m² I 80% cotton (investing in Better Cotton), 20% polyester(recycled) - RCS certified

• Dropped shoulder and oversized feel for a relaxed fit • Unique high collar that offers extra protection • Durable 350 GSM fabric with a sturdy, substantial handfeel



XS–5XL **20**

XS–5XL

Black Navy Sport Grey

Colours may not be available in all sizes – check the webshop for full info.

New colour(s) New size(s)

For more information scan the QR code or go online.

234.42 WG009

ID.224 Zip Hood

280 g/m² I

• True gender-neutral style with side seams • Classic modern relaxed fit for all occasions • Excellent printability and handfeel



XS–5XL **30**

XS–5XL

Black Sport Grey Navy Dark Grey Royal Blue

238.42 WG006

ID.334 Zip Hood

280 g/m² I 80% cotton (investing in Better Cotton), 20% polyester(recycled) - RCS certified

• True gender-neutral style with side seams • Classic modern relaxed fit for all occasions • Expertly designed single jersey lined hood for a perfect fit



XS–5XL **30**

XS–5XL

Black Sport Grey Navy

Where several fabrics are used, the combination and fabric weight may vary.

233.42 **WW36B**

Organic Inspire Zipped Hood /women

280 g/m² I 80% Cotton (certified Organic and Organic in Conversion, certified blend), 20% Polyester (Recycled, RCS certified)

• Heather Grey: 71% Cotton (certified Organic and Organic in Conversion, certified blend), 25% Polyester (Recycled, RCS certified) • French Terry • Herringbone necktape

XS–2XL

White, Asphalt, Royal, Soft Rose, Sage, Navy Blue, Off White, Red, Black Pure, Heather Grey, Navy

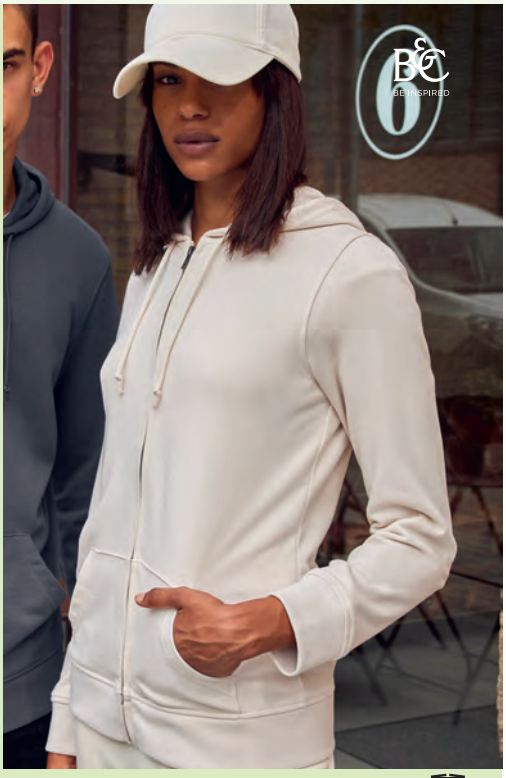

XS–2XL **20**

222.42 **WUI25**

ID.205 50/50 Hooded Full Zip Sweat Unisex

270 g/m² I 50% Cotton, 50% Polyester

• Set-in sleeves • Side seams

XS–2XL

Navy, Black, Anthracite, Heather Grey, Red



XS–2XL **30**

232.42 **WU35B**

Organic Inspire Zipped Hood

280 g/m² I 80% Cotton (certified Organic and Organic in Conversion, certified blend), 20% Polyester (Recycled, RCS certified)

• Heather Grey: 71% Cotton (certified Organic and Organic in Conversion, certified blend), 25% Polyester (Recycled, RCS certified) • French Terry • Herringbone necktape

XS–3XL

Black Pure, Soft Rose, Off White, Heather Grey, Royal, Red, Navy, Navy Blue, White, Sage, Asphalt



XS–3XL **20**

293.52 **SG29**

Hooded Full Zip Men

280 g/m² I 80% Cotton, combed and ring-spun, 20% Polyester (Denim: 60% Cotton, 40% Polyester; Light Oxford: 70% Cotton, 30% Polyester)

• Kissing zip for improved decoration opportunities • Set-in sleeves • Rib hem and cuff

S–5XL

Bright Orange, Black, Neo Mint, Denim, Royal Blue, Navy, Light Oxford, Red, Cantaloupe, Angel Blue, Mercury Grey, Bottle Green, Grey



S–3XL **25**

Colours may not be available in all sizes – check the webshop for full info.

New colour(s)

New size(s)

For more information scan the QR code or go online.

251.52 SG29F

Hooded Full Zip Women

280 g/m² I 80% Cotton, combed and ring-spun, 20% Polyester (Light Oxford: 70% Cotton, 30% Polyester)

• Kissing zip for improved decoration opportunities • Set-in sleeves • Side seams

XS–2XL

Navy, Red, Bottle Green, Black, Royal Blue



XS–2XL **25**

217.52 SG029W

Originals Hooded Full Zip Women

280 g/m² I 80% Cotton, ring spun and combed, 20% Polyester (Recycled)

• 100% cotton outer face for better print • 2 panels hood with Single Jersey hood lining • Necktape

XS–3XL

Snowwhite, Navy, Light Oxford, Royal Blue, Dark Black, Grey, Red, Bottle Green



XS–3XL **25**

215.52 SG029M

Originals Hooded Full Zip Men

280 g/m² I 80% Cotton, ring spun and combed, 20% Polyester (Recycled)

• Soft peach handfeel • Button hole stitched eyelets and drawcords' folded & stitched end tips • Half moon back yoke for inside neck branding purposes

S–5XL

Red, Petrol, Bottle Green, Snowwhite, Grey, Navy, Royal Blue, Dark Black, Light Oxford



S–5XL **25**

231.52 SGS290

Signature Tagless Hooded Full Zip Unisex

300 g/m² I 80% Cotton, ringspun and combed, 20% Polyester (Recycled)

• 100% cotton outer face for better print and softer handfeel • Brushed and anti-pilling inside • Herringbone necktape in contrast colour Ash Grey

2XS–5XL

Light Oxford, Charcoal, Navy, Dark Black



2XS–4XL **30**

Where several fabrics are used, the combination and fabric weight may vary.

293.55 FZ002

Active Zip Hoodie

300 g/m² | 80% Cotton, 20% Polyester

• Contrast back neck tape • Contrast hanging loop at back • Contrast colour set in sleeves

XS–3XL

Black/Charcoal



XS–3XL **24**

226.54 5154

Urban Hooded Full Zip Sweatshirt

300 g/m² | 70% Cotton, ring-spun (Organic), 30% Polyester (Recycled)

• Relaxed fit • Brushed inside • Half moon for personalized branding.

XS–3XL

Ink | Powder Grey | Black | Cement



XS–3XL **10**

266.55 TZ001

Team Zip Hoodie

280 g/m² | 50% Polyester, 50% Cotton

• Reactive dyed • White back neck tape • Set-in sleeve

S–3XL

Black | Navy | Sport Grey



S–3XL **24**

295.54 5435

Fashion Full Zip Hood

310 g/m² | 70% Cotton, ring-spun, 30% Polyester

• 3 thread fabric for smooth surface • Brushed inside • Elastane in all ribs for better stability

S–3XL

Dark Grey | Navy | Black | Heather Grey | Deep Green | Deep Red | Flint Stone



S–3XL **10**

Colours may not be available in all sizes – check the webshop for full info.

New colour(s) | New size(s)

For more information scan the QR code or go online.

223.54 | **5706**

Athletic Hooded Full Zip Sweat

320 g/m² I 60% Cotton, ringspun, 40% Polyester

• Elastic bound hood • Sleeve pocket with SBS zip • Side pockets

XS–3XL

Black | Heather Grey



XS–3XL **10**

255.54 | **5436**

Ladies Fashion Full Zip Hood

310 g/m² I 70% Cotton, ring-spun, 30% Polyester

• 3 thread fabric for smooth surface • Double dyed for brighter colours • Brushed inside

S–2XL

Deep Red | White
Navy | Dark Grey
Azure | Black
Deep Green | Heather Grey



S-2XL **10**

219.54 | **5508**

Ribbed Interlock Hooded Full Zip

365 g/m² I 80% Cotton, ringspun, 20% Polyester (ribbed Interlock)

• Herringbone neck tape • Side pockets • Elastane in all ribs for better stability

S–3XL

Black



S–3XL **10**

293.09 | **18600**

Heavy Blend Adult Full Zip Hooded Sweat

271 g/m² I 50% Cotton, 50% Polyester

• Open-end yarn • Set-in sleeves • Double-needle stitching on sleeve ends and hem

S–5XL

Royal | Graphite Heather
Maroon | Red
Forest Green | Safety Green
Ash Grey | Carolina Blue
Black | Navy
Sport Grey | S Orange
Dark Chocolate | Dark Heather
Purple | Irish Green



S–5XL **24**

Where several fabrics are used, the combination and fabric weight may vary.

206.09 SF600

Softstyle Midweight Full Zip Hooded Sweat

285 g/m² | 80% Cotton, ring spun, 20% Polyester

• Cozy, brushed interior • Dropped shoulder • 100% ring spun cotton face, ideal for a variety of cotton friendly decorating techniques

S–4XL

Stone Blue, Black, Navy, Sand, Royal, Military Green, Dark Heather, Sport Grey, Red, Maroon



S–4XL **24**

294.01 62-062-0

Classic Hooded Sweat Jacket

280 g/m² | 80% Cotton, 20% Polyester

• Narrow covered zip for enhanced printability • Single jersey back neck tape • Waist and cuff rib in cotton/elastane for shape retention

S–5XL

Black, Deep Navy, Dark Heather Grey, White, Royal Blue, Heather Grey, Light Graphite, Red, Classic Olive, Burgundy, Azure Blue



S–2XL **24**

293.01 62-034-0

Premium Hooded Zip Sweat

280 g/m² | 70% Cotton, ring-spun, 30% Polyester

• Set-in sleeves • New self-coloured flat draw cord • Patch pockets

S–4XL

Black, Heather Grey, Charcoal, Royal, Classic Olive, Burgundy, Deep Navy, Red



S–4XL **24**

254.01 62-118-0

Premium Hooded Sweat Jacket Lady-Fit

280 g/m² | 70% Cotton, ring-spun, 30% Polyester

• Self-coloured flat draw cord • Narrow covered zip for enhanced printability • Waist and cuff rib in cotton/elastane for shape retention

XS (8)–2XL (18)

White, Black, Deep Navy, Heather Grey



XS (8)–2XL (18) **24**

Colours may not be available in all sizes – check the webshop for full info.

New colour(s) New size(s)

For more information scan the QR code or go online.

283.05 ST5710

Sweat Jacket Select Women

270 g/m² I 80% Cotton, ring-spun, 20% Polyester

• Brushed inside • Neck tape • Kangaroo pocket

S–XL

Grey Heather | Black Opal



S–XL **24**

266.00 0R266M0

Men's Authentic Zipped Hood

280 g/m² I 80% Cotton, ring-spun and combed, 20% Polyester

• Flat, chunky drawcords with buttonhole eyelets • Wider hem and cuff constructions • Slimmer shoulders and leaner arms with front facing shoulder seams

XS–5XL

Bottle Green | French Navy
Convoy Grey | Fuchsia
Light Oxford | Black
Burgundy | Classic Red
Bright Royal | White



XS–5XL **24**

283.00 0R266F0

Ladies' Authentic Zipped Hood

280 g/m² I 80% Cotton, ring-spun and combed, 20% Polyester

• Flat, chunky drawcords and buttonhole eyelets • Herringbone neck tape • Leaner arms with front facing shoulder seams

XS–2XL

Bottle Green | Fuchsia
Bright Royal | French Navy
Burgundy | Light Oxford
Black | Classic Red
Convoy Grey | White



XS–XL **24**

294.05 ST5610

Sweat Jacket Select

280 g/m² I 80% Cotton, ring-spun, 20% Polyester

• Brushed inside • Back neck tape • Kangaroo pocket

S–3XL

Blue Midnight | Black Opal
Grey Heather



S–3XL **24**

Where several fabrics are used, the combination and fabric weight may vary.

205.39 **BY192**

Ultra Heavy Zip Hoody

460 g/m² I 100% Cotton

• Metallic full-zip • Wide rib cuffs and hem • Comfortable urban fit



XS–2XL **15**
3XL-5XL **10**

XS–5XL

Heather Grey | Black | Olive

206.39 **BY012**

Heavy Zip Hoody

300 g/m² I 65% cotton, 35% polyester

• Inside brushed sweat fabric • kangaroo pocket with pocket openings out of shell • herringbone neck tape



S–3XL **15**

S–5XL

Olive | Heather Grey | City Red | Black | Charcoal

Colours may not be available in all sizes – check the webshop for full info.

New colour(s) New size(s)

For more information scan the QR code or go online.

293.48 **M83**

Men's Superstar Zip Through Hoodie

330 g/m² I 80% Cotton (organic), 20% Polyester

• Peach finished • Inside brushed heavy fleece for super soft feel • Set-in shoulders

S–2XL

Black | Charcoal Grey Melange



S–2XL **20**

203.11 **KK303**

Regular Fit Zipped Hoodie Superwash® 60º

280 g/m² I 65% Polyester, 35% Cotton

• Self coloured tape to back neck and shoulders • Flatlock seams around armhole and top of pocket • Tear out label

XS–3XL

Black | Dark Grey Marl



XS–3XL **25**

212.11 **KK336**

Regular Fit 1/4 Zip Hoodie

280 g/m² I 80% Cotton, 20% Polyester

• Single Jersey hood lining in matching colour • Double stitched shoulders and armholes • Tear out label

XS–2XL

Heather Grey | Navy
Dark Grey | Black



XS–2XL **25**

293.06 **3739**

Unisex Poly-Cotton Full Zip Hoodie

220 g/m² I 60% Cotton, combed and ring-spun, 40% Polyester

• Full zip closure with white taping • Ribbed cuffs and waistband • Slim fit.

XS–2XL

Mauve | True Royal
Gold | Red
Heather Slate | Storm
Teal | Black
Forest | Tan
DTG White | Navy
Heather Navy | Peach
Lilac | Military Green
Team Purple



XS–2XL **18**

Where several fabrics are used, the combination and fabric weight may vary.

SHIRTS AND KNITWEAR

164 Pique Shirt Long Sleeve

164 Poplin Long Sleeve

170 Poplin Short Sleeve

173 Oxford Long Sleeve

177 Oxford Short Sleeve

178 Twill Long Sleeve

180 Twill Short Sleeve

181 Fil-a-Fil

182 Stretch Long Sleeve

185 Herringbone

186 Knitwear





0R960M0
788.00

779.11 KK143

Tailored Fit Superwash® 60º Pique Shirt

185 g/m² I 64% Polyester, 34% Cotton, 2% Elastane (Pique)

• Back yoke • Double stitched sleeves and side seams • Spare button



S–2XL **40**

S–3XL

Black | Light Heather Blue | White | Navy

794.00 0R934M0

Poplin Shirt LSh

110 g/m² I 65% Polyester, 35% Cotton

• Long sleeves • Classic style boned collar • Back yoke with 2 side pleats

S–4XL

Bright Royal | Convoy Grey | French Navy | Classic Red | White | Corporate Blue | Black



S–4XL **12**

712.00 0R924F0

Ladies' LS Fitted Poplin Shirt

115 g/m² I 65% Polyester, 35% Cotton

• Long sleeve • Stylish yoke design • Modern rounded 2 button cuffs

XS–4XL

White | Black | Convoy Grey | French Navy | Classic Red



XS–4XL **12**

Where several fabrics are used, the combination and fabric weight may vary.

746.00 **0R936F0**

Ladies' Cotton Poplin Shirt LS

125 g/m² | 100% Cotton

• Long sleeves • Classic single button collar • V-shaped pocket over left chest

XS (34)–4XL (48)

Black White



XS (34)–4XL (48) **12**

795.00 **0R934F0**

Ladies' LS Poplin Shirt

110 g/m² | 65% Polyester, 35% Cotton

• Long sleeves • Classic single-button collar • V-shaped pocket over left chest

XS (34)–4XL (48)

Corporate Blue Bright Royal

White Black

French Navy Convoy Grey



XS (34)–3XL (46) **12**

796.00 **0R946F0**

Ladies' 3/4 Sleeve Easy Care Fitted Shirt

140 g/m² | 97% Cotton, 3% Elastane

• Smooth fabric with a slight stretch for added comfort and fit • Classic single button collar • Stylish elbow length ¾ sleeve with split cuff

XS–2XL

Port Chocolate

Black White



XS–2XL **12**

717.00 **0R924M0**

Tailored Poplin Shirt LS

115 g/m² | 65% Polyester, 35% Cotton

• Long sleeve • Stiffened, semi-cutaway boned collar • Stylish yoke design

S–4XL

Classic Red White

Corporate Blue Convoy Grey

Black French Navy



S–4XL **12**

Colours may not be available in all sizes – check the webshop for full info.

New colour(s) New size(s)

For more information scan the QR code or go online.

117.11 KK785

Regular Fit Mandarin Collar Top 3/4 Sleeve

200 g/m² I 95% Cotton, 5% Elastane

• Elastane fabric for enhanced fit • V-neck stand up mandarin neck • Shapes fit side seams

XS/S (8/10)–3XL/4XL (20/22)

White Black



XS/S (8/10)–3XL/4XL (20/22) **60**

736.00 0R936M0

Cotton Poplin Shirt LS

125 g/m² I 100% Cotton

• Long sleeves • Classic style boned collar • Back yoke with 2 side pleats

S–4XL

Black White



S–4XL **12**

703.11 KK140

Classic Fit Workforce Shirt

115 g/m² I 65% Polyester, 35% Cotton (Poplin)

• Fused collar • Stand up button down collar • Woven label

S–XL

White



S–2XL **24**

771.11 KK142

Tailored Fit Poplin Shirt

105 g/m² I 65% Polyester, 35% Cotton (Poplin)

• Fused semi cutaway collar • Back yoke • Rounded hem

XS/13.5"–2XL/18.5"

Dark Navy Light Blue

Black White

Graphite



XS/13.5"–2XL/18.5" **24**

Where several fabrics are used, the combination and fabric weight may vary.

715.11 **KK715**

Women's Tailored Fit Continental Blouse 3/4 Sleeve

115 g/m² I 65% Polyester, 35% Cotton

• Slit cuffs • 3/4 sleeves • Rounded hem

XS–4XL

Black White



XS–3XL **24**
4XL **12**

773.11 **KK242**

Women's Tailored Fit Poplin Shirt

105 g/m² I 65% Polyester, 35% Cotton (Poplin)

• Back yoke • Adjustable 2 button cuff (with option for cuff links) • Darts at bustline and back for tailored fit

XS–3XL

Black White



XS–2XL **24**

724.11 **KK386**

Tailored Fit City Shirt

125 g/m² I 100% Cotton

• Fused collar • Stand up button down collar • Single needle stitched armholes

S–2XL

White Black



S–XL **24**

794.11 **KK104**

Classic Fit Business Shirt

105 g/m² I 55% Cotton, 45% Polyester

• Reinforced classical collar • Back yoke • Sewn-on breast pocket

S–2XL

White Light Blue



S–2XL **24**

Colours may not be available in all sizes – check the webshop for full info.

New colour(s) New size(s)

For more information scan the QR code or go online.

798.11 KK192

Slim Fit Business Shirt LS

105 g/m² I 55% Cotton, 45% Polyester

• Fused stand up collar • Back yoke • Single needle stitched armholes

S–XL

White



S–XL **24**

725.20 003000/001000 Extra Sizes 48-54

Seidensticker Regular Fit 1/1 Business Kent

120 g/m² I 100% Cotton

• Kent collar • Iron-free • Normal-fit

48–54

Anthracite

Black

White



48–54 **8**

708.20 666260/675198

Seidensticker Slim Fit 1/1 Business Kent

120 g/m² I 100% Cotton

• Kent collar • Iron-free • Double seams

36–45

Black

Light Blue

Anthracite

Dark Blue

White



36–45 **8**

758.20 021000/241600

Seidensticker Shaped Fit 1/1 Business Kent

125 g/m² I 100% Cotton

• Kent collar (Dark Blue: spread kent collar) • Iron-free • Double seams

37–46

Mid Blue

White

Light Blue

Dark Blue

Black

Anthracite



37–46 **8**

Where several fabrics are used, the combination and fabric weight may vary.

730.11 KK131

Tailored Fit Business Shirt

105 g/m² | 55% Cotton, 45% Polyester

• Reinforced classic collar • Back yoke • Rounded hem

S–2XL

Black



S–2XL **24**

721.20 193690

Contrast Patch Regular Fit 1/1 Business Kent

120 g/m² | 100% Cotton

• Kent collar with dotted contrast patch inside • Iron-free • Adjustable double button cuffs

38–47

Dark Blue White



38–47 **8**

724.20 003000/001000

Seidensticker Regular Fit 1/1 Business Kent

120 g/m² | 100% Cotton

• Kent collar • Iron-free • Normal-fit

38–47

Dark Blue Anthracite

White Black

Light Blue Mid Blue



38–47 **8**

710.20 3002

Seidensticker Regular Fit 1/1 Button Down

120 g/m² | 100% Cotton

• Button down collar • Back yoke with 2 side pleats • Iron-free

38–47

White



38–47 **8**

Colours may not be available in all sizes – check the webshop for full info.

New colour(s) New size(s)

For more information scan the QR code or go online.

705.20 | **3005**

Seidensticker Regular Fit ELA Business Kent

115 g/m² I 100% Cotton

• Kent collar • Iron-free • Normal-fit

38–47

White



38–47 **8**

792.00 | **0R935M0**

Poplin Shirt

110 g/m² I 65% Polyester, 35% Cotton (poplin)

• Classic style boned collar • Back yoke with 2 side pleats • Mitred edge pocket over left chest

S–4XL

French Navy

Corporate Blue

Bright Royal

White

Black

Convoy Grey

Classic Red



S–4XL **12**

706.20 | **80613**

Seidensticker Slim Fit 1/1 Kent Women

125 g/m² I 100% Cotton

• Kent collar • Iron-free • Slimfit

34–46

Black

Dark Blue

White

Anthracite

Light Blue



34–46 **8**

772.11 | **KK241**

Women's Tailored Fit Poplin Shirt SSL

105 g/m² I 65% Polyester, 35% Cotton

• Fused stand up collar (no stiffeners) • Back yoke • Spare button

XS–3XL

Graphite



XS–3XL **24**

Where several fabrics are used, the combination and fabric weight may vary.

793.00 **0R935F0**

Ladies' Poplin Shirt

110 g/m² | 65% Polyester, 35% Cotton

• Classic single-button collar • V-shaped pocket over left chest • Classic cut

XS (34)–4XL (48)

Black · French Navy · Classic Red · Convoy Grey · Corporate Blue · White · Bright Royal



XS (34)–4XL (48) **12**

157.11 **KK755**

Regular Fit Keyhole Neck Top

200 g/m² | 95% Cotton, ring-spun, 5% Elastane

• Narrow rib trim to deep round neckline • Capped sleeves • Double-needle stitched sleeves and bottom hem

XS/S–M/L

Black



XS/S–M/L **60**

797.11 **KK727**

Women's Tailored Fit Mandarin Collar Blouse SSL

115 g/m² | 65% Polyester, 35% Cotton

• Asian style blouse • Small mandarin collar • Capped sleeves

XS–3XL

Black · White



XS–3XL **24**

770.11 **KK141**

Tailored Fit Poplin Shirt SSL

105 g/m² | 65% Polyester, 35% Cotton

• Back yoke • Rounded hem • Spare button

XS–2XL

Dark Navy · Black · Graphite · White · Light Blue



XS **6**
S–2XL **24**

Colours may not be available in all sizes – check the webshop for full info.

New colour(s) · New size(s)

For more information scan the QR code or go online.

109.11 KK770

Regular Fit Mandarin Collar Top

200 g/m² I 95% Cotton, ring-spun, 5% Elastane

• Short sleeves • Double-needle stitched sleeves and bottom hem • Side seams.



XS/S–3XL/4XL
60

XS/S–3XL/4XL

White Black

759.20 021001/241601

Seidensticker Shaped Fit 1/2 Business Kent

125 g/m² I 100% Cotton

• Kent collar • Iron-free • Slimfit

37–46

Navy White



37–46 **8**

700.11 KK100

Classic Fit Workforce Shirt

115 g/m² I 35% Cotton, 65% Polyester

• Button down collar • Double-needle stitched sides • Slightly curved bottom hem

S–2XL

Black



S–2XL **24**

Where several fabrics are used, the combination and fabric weight may vary.

704.54 4001

Ladies Perfect Oxford Shirt

166 g/m² | 100% Cotton

• Garment dyed and washed • Back yoke with box pleat • Inside hanger loop



XS–3XL **10**

XS–3XL

Navy White Black Light Blue

703.54 4000

Perfect Oxford Shirt

166 g/m² | 100% Cotton

• Back yoke with box pleat • Inside hanger loop • Curved hem



S–4XL **10**

S–4XL

Light Blue Black Navy White

Colours may not be available in all sizes – check the webshop for full info.

New colour(s) New size(s)

For more information scan the QR code or go online.

710.00 **0R922M0**

Oxford Shirt LS

135 g/m² I 70% Cotton, 30% Polyester

• Long sleeve • Stiffened semi-cutaway boned collar • Back yoke

S–4XL

Black · Bright Royal · Bright Navy · Oxford Blue · White



S–4XL **12**

702.00 **0R932F0**

Ladies' Classic Oxford Shirt LS

135 g/m² I 70% Cotton, 30% Polyester (Oxford)

• Rounded 2 button adjustable cuffs • Darts at bustline and back for tailored fit • Rounded hem

XS (34)–6XL (52)

Bright Royal · Oxford Blue · Bright Navy · Black · White · Silver



XS (34)–6XL (52) **12**

732.00 **0R932M0**

Oxford Shirt LS

135 g/m² I 70% Cotton, 30% Polyester (Oxford)

• Button down collar • Including chest pocket • Rounded 2 button adjustable cuffs plus single button on cuff gauntlet

S–6XL

White · Bright Royal · Silver · Oxford Blue · Black · Bright Navy



S–6XL **12**

732.11 **KK351**

Classic Fit Workwear Oxford Shirt

135 g/m² I 70% Cotton, 30% Polyester

• Long sleeve shirt with button down collar • Back yoke with 2 inverted pleats • Rounded cuffs

XS–2XL

Light Blue · Black · French Navy



XS–XL **24**

Where several fabrics are used, the combination and fabric weight may vary.

790.11 **KK190**

Tailored Fit Premium Contrast Oxford Shirt

125 g/m² | 85% Cotton, 15% Polyester

• Fused stand up button down collar • Back yoke • Twin needle stitched sleeve and side seams

S–2XL

Light Blue/ Navy

White/Navy

White/Mid Blue



S–2XL **24**

702.11 **KK702**

Women's Tailored Fit Premium Oxford Shirt

125 g/m² | 85% Cotton, 15% Polyester

• Classic collar • Long-sleeved • Adjustable cuffs

S–6XL

White



S–2XL **24**
4XL–6XL **12**

720.11 **KK188**

Tailored Fit Premium Oxford Shirt

125 g/m² | 85% Cotton, 15% Polyester

• Stand up button down collar • Twin needle stitched sleeve and side seams • Back yoke

XS–2XL

Light Blue

White



XS–2XL **24**

741.11 **KK118**

Classic Fit Premium Cutaway Oxford Shirt

125 g/m² | 85% Cotton, 15% Polyester

• Easy-iron Oxford shirt • Reinforced short modern collar • Back yoke with 2 inverted pleats

M–2XL

Light Blue

White



M–XL **24**

Colours may not be available in all sizes – check the webshop for full info.

New colour(s)

New size(s)

For more information scan the QR code or go online.

778.11 KK105

Classic Fit Premium Oxford Shirt

125 g/m² | 85% Cotton, 15% Polyester

• Button-down collar • Shoulder yoke • Inverted pleat



XS **6**
S–2XL **24**

XS–2XL

Red | Light Blue | Bottle Green | White | Black | Royal | Silver Grey

731.20 693677

Seidensticker Slim Fit 1/1 Oxford Business Kent

220 g/m² | 100% Cotton

• Kent collar • Iron-free • Adjustable cuffs



36–45 **8**

36–45

White

Where several fabrics are used, the combination and fabric weight may vary.

701.00 **0R933F0**

Ladies' Classic Oxford Shirt

135 g/m² | 70% Cotton, 30% Polyester

• 2 button collar stand with classic shaped collar • Darts at bustline and back for tailored fit • Rounded hem

XS (34)–6XL (52)

Bright Navy · White · Oxford Blue · Silver · Black · Bright Royal



XS (34)–6XL (52) **12**

711.00 **0R923M0**

Oxford Shirt

135 g/m² | 70% Cotton, 30% Polyester

• Stiffened semi-cutaway boned collar • Double turnback hem on sleeves • Tailored fit

S–4XL

Black · Oxford Blue · Bright Royal · Bright Navy · White



S–4XL **12**

731.00 **0R933M0**

Oxford Shirt

135 g/m² | 70% Cotton, 30% Polyester

• Button down collar • Back yoke with 2 side pleats • V-shaped pocket over left chest

S–6XL

Bright Navy · Oxford Blue · White · Bright Royal · Black · Silver



S–6XL **12**

731.11 **KK350**

Classic Fit Workwear Oxford Shirt SSL

135 g/m² | 70% Cotton, 30% Polyester

• Short sleeve shirt with button down collar • Back yoke with two inverted pleats • Curved bottom hem

XS–2XL

Black · French Navy · White · Italian Blue · Light Blue



XS–2XL **24**

Colours may not be available in all sizes – check the webshop for full info.

New colour(s) · New size(s)

For more information scan the QR code or go online.

700.54 **4020**

Luxury Shirt Comfort Fit

133 g/m² | 100% Cotton (Twill, yarn dyed)

• Moderate cutaway collar • Back yoke • Darts on back



S–4XL **10**

S–4XL

White | Light Blue | White/Blue | Black

784.11 **KK109**

Classic Fit Premium Oxford Shirt SSL

125 g/m² | 85% Cotton, 15% Polyester

• Button-down collar • Back pleats • Breast pocket

XS–2XL

Charcoal | Bottle Green | Midnight Navy | Red | Silver Grey | Black | Royal | White



XS **6**
S–2XL **24**

701.54 **4021**

Luxury Shirt Slim Fit

133 g/m² | 100% Cotton

• Back yoke and darts on back • Two button cuffs • Easy-iron finish

S–2XL

White | White/Blue | Light Blue | Light Blue/ Blue



S–2XL **10**

Where several fabrics are used, the combination and fabric weight may vary.

756.00 **0R956M0**

Men's LS Ultimate Non-iron Shirt

120 g/m² | 100% Cotton

• Non-iron fabric that stays wrinkle free • Long sleeves • Semi-cutaway button down collar

S–4XL

Black

White

Bright Sky



S–4XL **12**

705.54 **4002**

Casual Twill Shirt

166 g/m² | 100% Cotton

• Garment bleached • Back yoke with box pleat • Inside hanger loop



S–4XL **10**

S–4XL

Indigo

706.00 **0R956F0**

Ladies' Ultimate Non-iron Shirt LS

120 g/m² | 100% Cotton

• Non-iron fabric that stays wrinkle free • Long sleeves • Relaxed long edged collar

XS (34)–4XL (48)

White

Bright Sky

Black



XS (34)–4XL (48) **12**

Colours may not be available in all sizes – check the webshop for full info.

New colour(s)

New size(s)

For more information scan the QR code or go online.

706.54 4003

Ladies Casual Twill Shirt

166 g/m² I 100% Cotton

• Garment bleached • Back yoke with box pleat • Inside hanger loop

XS–3XL

Indigo



XS–3XL **10**

757.00 0R957M0

Men's Ultimate Non-iron Shirt

120 g/m² I 100% Cotton

• Non-iron fabric that stays wrinkle free • Semi-cutaway button down collar • Back yoke with 2 side pleats

S–4XL

Bright Sky Black White



S–4XL **12**

707.00 0R957F0

Ladies' Ultimate Non-iron Shirt

120 g/m² I 100% Cotton

• Non-iron fabric that stays wrinkle free • Relaxed long edged collar • Double turnback hem on sleeves

XS (34)–4XL (48)

Black Bright Sky White



XS (34)–4XL (48) **12**

758.00 0R958M0

Tailored Ultimate Non-iron Shirt LS

120 g/m² I 100% Cotton (micro twill)

• Non-iron fabric that stays wrinkle free • Long sleeves • Stiffened, semi-cutaway boned collar

S–4XL

White Bright Sky Black



S–4XL **12**

Where several fabrics are used, the combination and fabric weight may vary.

775.20

Seidensticker Regular Fit 1/2 Business Kent

120 g/m² | 100% Cotton

• Kent collar • Iron-free • Double seams

38–47

Mid Blue, Anthracite, White, Light Blue, Black, Navy



38–47 **8**

722.20 **80604**

Seidensticker Regular Fit 1/1 Kent Women

120 g/m² | 100% Cotton

• Kent collar • Iron-free • Double seams

50–54

White



50–54 **8**

744.20 **80604**

Seidensticker Regular Fit 1/1 Kent Women

120 g/m² | 100% Cotton

• Kent collar • Iron-free • 2 spare buttons

34–48

Light Blue, White, Black, Anthracite



34–48 **8**

745.20 **80605**

Seidensticker Regular Fit 1/2 Kent Women

120 g/m² | 100% Cotton

• Kent collar • Iron-free • Normal-fit

34–48

White



34–48 **8**

Colours may not be available in all sizes – check the webshop for full info.

New colour(s)

New size(s)

For more information scan the QR code or go online.

711.54 4030

Active Stretch Shirt

175 g/m² | 91% Cotton, preshrunk, 9% Elastane

• Knitted single jersey • Wide spread collar • Back yoke



S–2XL **10**

S–3XL

White Black Light Blue

712.54 4031

Women's Active Stretch Shirt

175 g/m² | 91% Cotton, 9% Elastane

• Shaped fit • Wide spread collar • Modern-shaped cuffs



S–3XL **10**

S–3XL

Black Light Blue White

Where several fabrics are used, the combination and fabric weight may vary.

709.54 **4024**

Stretch Luxury Shirt

113 g/m² | 96% Cotton, 4% Elastane (Poplin)

• Fused collar and cuffs • Back yoke, darts on back • Shaped fit

S–3XL

Light Blue · Black · White



S–3XL **10**

787.00 **0R947M0**

Fitted Stretch Shirt

140 g/m² | 97% Cotton, 3% Elastane

• Smart, semi cut-away collar with single button • Tonal buttons • Rounded hem

S–4XL

Port · White · Black



S–4XL **12**

702.54 **4025**

Ladies Stretch Luxury Shirt

113 g/m² | 96% Cotton, 4% Elastane (Poplin)

• Fused collar and cuff • Elegant pearl buttons • Back yoke with two side pleats

XS–3XL

Black · White · Light Blue



XS–3XL **10**

788.00 **0R960M0**

Men's LS Ultimate Stretch Shirt

130 g/m² | 75% Cotton, 25% Elastomultiester (LYCRA® T400® fibre)

• Excellent shape retention for a lasting fit • Short leaf, semi cutaway collar • Darts at back

S–4XL

White · Black · Bright Navy · Bright Sky



S–4XL **12**

Colours may not be available in all sizes – check the webshop for full info.

New colour(s) · New size(s)

For more information scan the QR code or go online.

786.00 | **0R946M0**

Fitted Stretch Shirt LS

140 g/m² I 97% Cotton 3% Elastane

• Smooth fabric with a slight stretch for added comfort and fit • Smart, semi cut-away collar with single button • Shoulder yoke

S–4XL

Port | White | Chocolate | Black



S–4XL **12**

776.11 | **KK182**

Slim Fit Stretch Oxford Shirt LS

143 g/m² I 58% Cotton, 39% Polyester, 3% Elastane

• Back yoke • Rounded hem • Spare buttons

XS–2XL

White | Light Blue



XS–2XL **24**

768.00 | **0R960F0**

Ladies' LS Ultimate Stretch Shirt

130 g/m² I 75% Cotton, 25% Elastomultiester (LYCRA® T400® fibre)

• Excellent shape retention for a lasting fit • Concealed placket • Cocktail cuffs

XS (34)–4XL (48)

Black | Bright Sky | White | Bright Navy



XS (34)–4XL (48) **12**

777.11 | **KK782**

Women's Tailored Fit Stretch Oxford Shirt LS

143 g/m² I 58% Cotton, 39% Polyester, 3% Elastane

• Darts at front and back • Adjustable cuff with buttoned cuff placket • Rounded hem

2XS–3XL

White | Light Blue



2XS–3XL **6**
XS–2XL **24**

Where several fabrics are used, the combination and fabric weight may vary.

763.00 **0R963F0**

Ladies' Herringbone Shirt

130 g/m² | 84% Cotton, 16% Polyester (mini herringbone)

• Neat, modern collar • Narrow width placket • Darts at chest, front and back hem

XS (34)–4XL (48)

White | Light Blue



XS (34)–4XL (48) **12**

789.00 **0R962M0**

Men's LS Herringbone Shirt

130 g/m² | 84% Cotton, 16% Polyester (mini herringbone)

• Short leaf, semi cutaway collar • Narrow Placket • Rounded cuffs (cuff link option)

S–4XL

White | Light Blue



S–4XL **12**

022.00 **0R964M0**

Tailored Contrast Herringbone Shirt LS

130 g/m² | 84% Cotton, 16% Polyester

• Contrast edging around lower button placket • Darts at back • Curved hem

S–4XL

Light Blue/ Mid Blue/ Bright Navy | White/Silver/ Convoy Grey



S–4XL **12**

783.00 **0R963M0**

Men's Herringbone Shirt

130 g/m² | 84% Cotton, 16% Polyester (mini herringbone)

• Short leaf, semi cutaway collar • Narrow Placket • Tailored fit

S–4XL

White | Light Blue



S–4XL **12**

Colours may not be available in all sizes – check the webshop for full info.

New colour(s) | New size(s)

For more information scan the QR code or go online.

769.00 | **0R962F0**

Ladies' LS Herringbone Shirt

130 g/m² | 84% Cotton, 16% Polyester (mini herringbone)

• Neat, modern collar • Stylish, narrow cuff with extended gauntlet • Darts at chest, front and back hem

XS (34)–4XL (48)

White | Light Blue



XS (34)–4XL (48) **12**

763.54 | **6000**

Men's Crew Neck Sweater

50% Wool (Merino), 50% Polyacrylic

• 12 gauge knit • Quality Italian merino blend yarn • Tailored fit.

S–3XL

Navy | Grey Melange | Black



S–3XL **20**

765.54 | **6010**

Men's Half Zip

50% Wool (Merino), 50% Polyacrylic

• 14 gauge • Quality Italian merino blend yarn • Washable up to 40°C

S–3XL

Navy | Black | Grey Melange



S–3XL **20**

710.54 | **6006**

Womens Crew Neck

50% Wool (Merino), 50% Polyacrylic

• 14 gauge knit • Quality Italian merino/polyacrylic yarn • Knitted rib at hem and cuffs

S–2XL

Navy | Black | Grey Melange



S–2XL **20**

Where several fabrics are used, the combination and fabric weight may vary.

764.54 **6001**

Men's V-Neck Sweater

50% Wool (Merino), 50% Polyacrylic

• 12 gauge knit • Quality Italian merino blend yarn • Tailored fit.

S–3XL

Grey Melange
Navy
Black



S–3XL **20**

202.05 **ST9180**

Knit Long Sleeve Women

210 g/m² I 58% Polyester, 37% Viscose, 5% Elastane

• Brushed outside • Neck tape • Side seams

S–XL

Light Grey Melange
Dark Grey Melange
Marina Blue Melange



S–XL **24**

774.00 **0R715F0**

Ladies' V-Neck Knitted Cardigan

275 g/m² I 50% Cotton, 50% Polyacrylic

• Easy care CottonBlend™ fabric • Smooth knit • Wide ribbed band on sleeve and bottom hem

2XS–4XL

French Navy
Black
Charcoal Marl



2XS–4XL **12**

219.00 **0R710F0**

Ladies V-Neck Knitted Pullover

275 g/m² I 50% Cotton, 50% Polyacrylic

• Smooth knit • Wide ribbed band on sleeve and bottom hem • Side seams.

2XS–4XL

Charcoal Marl
Black
French Navy



2XS–4XL **12**

Colours may not be available in all sizes – check the webshop for full info.

New colour(s)

New size(s)

For more information scan the QR code or go online.

704.00 | **0R716M0**

Adults' V-Neck Sleeveless Knitted Pullover

275 g/m² | 50% Cotton, 50% Polyacrylic

• Easy care CottonBlend™ fabric • Ribbed V-neckline • Ribbed sleeve end and wide ribbed band on bottom hem

2XS–4XL

French Navy, Charcoal Marl, Black



2XS–4XL **12**

774.11 | **KK354**

Women's Classic Fit Arundel V Neck Cardigan

50% Cotton, 50% Polyester

• V-neck • Rib linked stolling all around front, rib cuffs and welt • Reinforced shoulder seams

2XS–3XL

Navy, Black



2XS–3XL **25**

762.00 | **0R710M0**

Men's V-Neck Knitted Pullover

275 g/m² | 50% Cotton, 50% Polyacrylic

• Classic smooth knit V-neck pullover • Cuffs and hem ribbed with elastane • Ideal for embroidery

2XS–4XL

French Navy, Charcoal Marl, Black



2XS–4XL **12**

219.11 | **KK353**

Women's Classic Fit Arundel Sweater

50% Cotton, 50% Polyacrylic

• 12 gauge knit • 1x1 rib cuffs and welt • Kustom Kit woven back neck label.

2XS–3XL

Black, Navy



2XS–3XL **25**

Where several fabrics are used, the combination and fabric weight may vary.

210.11 **KK253**

Regular Fit Arundel Crew Neck Sweater

50% Cotton, 50% Polyacrilic

• 12 gauge knit • Fashioning marks to front neck, sleeve head and armhole • 1x1 ribbed crew neck

XS–3XL

Navy Black



XS–3XL **25**

762.11 **KK352**

Classic Fit Arundel V Neck Sweater

50% Cotton, 50% Polyacrylic

• 12 gauge knit • 1x1 rib linked V-neck • 1x1 rib cuffs and welt

2XS–3XL

Navy Graphite Black



2XS–3XL **25**

775.11 **KK355**

Women's Classic Fit Arundel Crew Neck Cardigan

50% Cotton, 50% Polyester

• Rib linked neck and front openings, rib cuffs and welt • Placket and button detail on cuffs • Reinforced shoulder seams

2XS–3XL

Black



2XS–3XL **25**

201.05 **ST9080**

Knit Long Sleeve

210 g/m² I 58% Polyester, 37% Viscose, 5% Elastane

• Brushed outside • Neck tape • Side seams

S–2XL

Light Grey Melange Marina Blue Melange Dark Grey Melange



S–2XL **24**

Colours may not be available in all sizes – check the webshop for full info.

New colour(s) New size(s)

For more information scan the QR code or go online.

FLEECE

191 Fleece Full Zips

198 Fleece Zip Sweats

200 Microfleece Full Zip

210 Microfleece Zip Sweat

B&C Reset Polar Fleece
800.42



800.54 9124

Mountain Hooded Fleece

100% Polyester (Fleece)

• 3-panel hood • Reinforced panels • Adjustable hem with drawstring and stopper



XS–3XL **10**

XS–3XL

Asphalt/Black

899.54 9120

Mountain Fleece

100% Polyester (Fleece)

• Chest pocket with zip • Elastic side panels • Tailored fit.



XS–3XL **10**

XS–3XL

Black/Black

Clay/Black

Deep Green/ Black

Colours may not be available in all sizes – check the webshop for full info.

New colour(s)

New size(s)

For more information scan the QR code or go online.

818.54 **9100**

Stretch Fleece

235 g/m² | 90% Polyester, 10% Elastane

• Raglan sleeves • Zipped chest pocket and front pockets • SBS full zip with chin protection

S–3XL

Black · Grape · Navy · Deep Green · Dark Grey



S–3XL **10**

810.54 **9615**

Outdoor Fleece Jacket

280 g/m² | 100% Polyester

• Brushed inside • Quality zippers • 2 large front pockets

S–3XL

Black · Grey Melange



S–3XL **10**

819.54 **9101**

Womens Stretch Fleece

235 g/m² | 90% Polyester, 10% Elastane

• Raglan sleeves • Zipped chest pocket and front pockets • Elastic cuffs and hem

S–3XL

Grape · Black · Navy



S–3XL **10**

811.54 **9616**

Ladies Outdoor Fleece Jacket

280 g/m² | 100% Polyester

• Brushed inside • Quality zippers • 2 large front pockets

S–3XL

Grey Melange · Black



S–3XL **10**

Where several fabrics are used, the combination and fabric weight may vary.

819.00 **0R870F0**

Ladies' Full Zip Outdoor Fleece

320 g/m² I 100% Polyester (anti-pilling microfleece)

• Cadet collar • Tone-on-tone zip • Set-in sleeves

XS–2XL

Black · Bottle Green · French Navy · Bright Royal · Classic Red · Convoy Grey



XS–2XL **24**

805.05 **ST5560**

Lux Hooded Knit Fleece Jacket for women

280 g/m² I 100% polyester multifilament

• knit fleece with anti-pilling treatment • high quality hidden sbs zippers • 3 piece-hood

XS–2XL

Blue Midnight Heather · Black Opal Heather · Scarlet Red Heather



XS–2XL **24**

804.05 **ST5460**

Lux Hooded Knit Fleece Jacket for men

280 g/m² I 100% polyester multifilament

• knit fleece with anti-pilling treatment • high quality hidden sbs zippers • 3 piece-hood

S–3XL

Blue Midnight Heather · Black Opal Heather · Scarlet Red Heather



S–3XL **24**

818.05 **ST5040**

Power Fleece Jacket

280 g/m² I 100% Polyester (fleece with anti-pilling treatment)

• Contrast herringbone neck tape • Raglan sleeves with shoulder yoke • Contrast zipper with inside front lap

S–2XL

Grey Heather



S–2XL **10**

Colours may not be available in all sizes – check the webshop for full info.

+ New colour(s)

New size(s)

For more information scan the QR code or go online.

809.33 **R220M**

Mens Norse Outdoor Fleece

280 g/m² | 100% Polyester

• Luxurious soft feel fabric • Set in sleeves • 2 front zipped pockets



XS–3XL **20**

XS–3XL

Black | Purple | Electric Blue | Vivid Green | Pure Grey | Navy | Flame Red

820.00 **0R870M0**

Men's Full Zip Outdoor Fleece

320 g/m² | 100% Polyester

• Cadet collar • Tone-on-tone zip • Set-in sleeves

XS–4XL

Convoy Grey | Classic Red
French Navy | Burgundy
Bright Royal | Bottle Green
Black



XS–4XL **24**

866.33 **R036X**

Polartherm™ Jacket

330 g/m² | 100% Polyester (Fleece)

• Large side pockets • Adjustable hem with elastic cord • Washable up to 60°C.

XS–3XL

Natural | Navy
Burgundy | Royal
White | Red
Forest Green | Black
Orange | Oxford Grey



XS–3XL **20**

Where several fabrics are used, the combination and fabric weight may vary.

815.33 **R220F**

Womens Norse Outdoor Fleece

280 g/m² I 100% Polyester

• Luxurious soft feel fabric • Set in sleeves • 2 front zipped pockets



XS–2XL **20**

XS–2XL

Pure Grey | Navy | Electric Blue | Black | Flame Red | Purple | Vivid Green

966.33 **R903X**

Recycled Fleece Polarthermic Jacket

280 g/m² I 100% Polyester, recycled (Fleece)

• Soft bound elasticised hem and cuffs • Fleece lined pockets • Quick dry and moisture wicking.



XS–4XL **20**

XS–4XL

White | Navy | Forest Green | Grey | Black

Colours may not be available in all sizes – check the webshop for full info.

New colour(s) New size(s)

For more information scan the QR code or go online.

808.33 **R219X**

Core Polartherm™ Quilted Winter Fleece

Outer: 280 g/m², 100% Polyester

• Two zip side pockets • Elasticated cuffs • Side hem drawcord adjuster.

S–4XL

Black Navy



S–4XL **8**

452.17 **TRF582**

Thor 350 Fleece

350 g/m² I 100% Polyester

• Fleece cuffs • 2 zipped lower pockets • Adjustable shockcord hem

S–4XL

Navy Black



S–4XL **16**

451.17 **TRF581**

Thor 300 Fleece

300 g/m² I 100% Polyester (300 series anti-pill Symmetry Fleece); partly recycled

• Fleece cuffs • 2 zipped lower pockets • Adjustable shockcord hem.

S–4XL

Navy Black Royal Blue Bottle Green Seal Grey



S–4XL **16**

955.17 **TRF628**

Women's Honestly Made Recycled Full Zip Fleece

280 g/m² I 100% Polyester (recycled; anti-pilling Microfleece)

• Super soft handle • Quick drying • Made from at least 15 plastic bottles

10 (36)–20 (46)

Navy Black



10 (36)–20 (46) **16**

Where several fabrics are used, the combination and fabric weight may vary.

895.17 **TRF618**

Honestly Made Recycled Full Zip Fleece

280 g/m² | 100% Polyester (recycled; anti-pilling Microfleece)

• Lightweight and super soft handle • Durable water repellent finish • No external logo branding.

S–3XL

Black Navy



S–3XL **16**

802.17 **TRF570**

Classic Fleece Jacket

250 g/m² | 100% Polyester (anti-pill); partly recycled

• Inside brushed • 2 lower zipped pockets

S–4XL

Black Navy

Seal Grey



S–4XL **16**

698.17 **TRA500**

Sigma Fleece Jacket

380 g/m² | 100% Polyester (380 series anti-pill Symmetry Fleece); partly recycled

• Fleece cuffs • 2 zipped lower pockets • Adjustable shockcord hem

S–3XL

Navy Black



S–3XL **14**

719.17 **TRF725**

Ascender 250 Fleece Jacket

250 g/m² | 100% Polyester (Recycled)

• Brushed fleece inside • Soft touch and quick drying • Side pockets with zip

S–3XL

Black/Mineral Grey Navy/Classic Red

Mineral Grey/ Black



S–3XL **16**

Colours may not be available in all sizes – check the webshop for full info.

New colour(s) New size(s)

For more information scan the QR code or go online.

870.11 **KK903**

Classic Fit Full Zip Fleece

300 g/m² | 100% Polyester (Fleece), anti-pilling

• Set-in sleeves • Grizzly® woven zip pulls • Zipped side pockets

XS–3XL

Black



XS–3XL **10**

865.42 **FU704**

Highlander+ 1/4 Zip Fleece Top

300 g/m² | 100% Polyester

• Stand up collar with tone-on-tone 1/4 zip • Side pockets in seam • Adjustable hem with elasticated cord pull and stoppers

XS–3XL

Charcoal Navy Red Black



XS–3XL **15**

870.42 **FU703**

Icewalker+ Outdoor Full Zip Fleece

300 g/m² | 100% Polyester

• Set-in sleeves • Pockets with zips • Adjustable hem with elasticated cord pull and stoppers

XS–3XL

Navy Black Charcoal Red



XS–3XL **15**

956.17 **TRF636**

Honestly Made Recycled Half Zip Fleece

210 g/m² | 100% Polyester, recycled (210 series anti-pill Symmetry fleece)

• Full zip with chin guard • Zipped chest pocket and side pockets • Made from at least 15 plastic bottles.

S–3XL

Navy Black



S–3XL **16**

Where several fabrics are used, the combination and fabric weight may vary.

811.17 TRA510

Thor Overhead Fleece

250 g/m² | 100% Polyester; partly recycled

• Fleece cuffs • 2 zipped lower pockets • Adjustable shockcord hem.



S–3XL **16**

S–3XL

Dark Navy
Black

865.33 R033X

Polartherm™ Top

330 g/m² | 100% Polyester

• 1/4 Zip • Open side pockets • Elasticated cuffs



XS–3XL **20**

XS–3XL

Oxford Grey
Red
Black
Forest Green
Navy
Royal

Colours may not be available in all sizes – check the webshop for full info.
New colour(s)
New size(s)

For more information scan the QR code or go online.

800.42 **FG001**

Reset Polar Fleece

240 g/m² | 100% polyester (Recycled) anti-pilling Micro Polar Fleece (144 filaments) – RCS certified

• True gender-neutral style • 2 front pockets with zips • Convenient hanging hook for easy storage



XS–3XL **15**

XS–4XL

Navy | Dark Grey | White | Black | Red

Where several fabrics are used, the combination and fabric weight may vary.

803.42 **FUI50**

ID.501 Micro Fleece Full Zip

280 g/m² I 100% Polyester

• Necktape • 2 front pockets with zips • Open hem



XS–3XL **15**

XS–4XL

Red | Black | White | Dark Grey | Atoll | Royal Blue | Navy | Pumpkin Orange | Forest Green

804.42 **FWI51**

ID.501/women Micro Fleece Full Zip

280 g/m² I 100% Polyester (Anti-Pilling Microfleece)

• Necktape • 2 front pockets with zips • Open hem



XS–2XL **15**

XS–3XL

Royal Blue | Forest Green | White | Black | Dark Grey | Navy | Atoll | Red

Colours may not be available in all sizes – check the webshop for full info.

New colour(s)

New size(s)

For more information scan the QR code or go online.

890.42 **FU749**

WindProtek Waterproof Fleece Jacket

320 g/m² I 100% Polyester (Anti-Pilling Microfleece)

• Breathable bonded membrane between inner and outer fleece • Side pockets with zip fastening • Adjustable elasticated drawstring hem with stoppers.



XS–3XL **10**

XS–3XL

Navy Olive Red Black

801.42 **FM717**

Coolstar/men Fleece Full Zip

170 g/m² I 100% Polyester (Anti-Pilling Microfleece)

• Tone-on-tone full zip with chin protection • Diagonal side pockets with zip closure • Side seams.

S–3XL

Black Navy Steel Grey



S–3XL **15**

802.42 **FW752**

Coolstar/women Fleece Full Zip

170 g/m² I 100% Polyester (Anti-Pilling Microfleece)

• Chest and side gussets for a tailored fit • Side pockets with zip closure • No trim on double-needle stitched sleeve and bottom hem.

XS–2XL

Black Steel Grey Navy



XS–2XL **15**

Where several fabrics are used, the combination and fabric weight may vary.

811.52 SGFleece

Signature Tagless Microfleece Full Zip Men

170 g/m² | 100% Polyester (Microfleece)

• Anti-pilling • Cuffs and hem with black elastic piping • Side pockets



S–5XL **10**

S–5XL

Dark Black | Charcoal | Navy

810.52 SGFleece-F

Signature Tagless Microfleece Full Zip Women

170 g/m² | 100% Polyester (Microfleece)

• Anti-pilling • Cuffs and hem with black elastic piping • Side pockets



XS–3XL **10**

XS–3XL

Charcoal | Navy | Dark Black

Colours may not be available in all sizes – check the webshop for full info.

New colour(s) New size(s)

For more information scan the QR code or go online.

801.54 9160

Active Fleece

170 g/m² | 100% Polyester

• Laser cut storm flap • 2 zipped side pockets • Body fitted.



S–3XL **10**

S–3XL

Dark Grey Black

802.54 9170

Ladies Active Fleece

170 g/m² | 100% Polyester

• Antipilling micro fleece • Laser cut storm flap • 2 zipped side pockets



S–3XL **10**

S–3XL

Dark Grey Black

Where several fabrics are used, the combination and fabric weight may vary.

283.33 R906X

Hooded Recycled Microfleece Jacket

165 g/m² | 100% Polyester, recycled (Microfleece)

• Soft bound elasticised cuffs & hem • Integral hood • Side pockets



XS–2XL **15**

XS–2XL

Black

284.33 R907X

Recycled Microfleece Jacket

165 g/m² | 100% Polyester, recycled (Microfleece)

• YKK NATULON® Eco-Friendly front zip • Soft bound elasticised cuffs & hem • Hang loop.



XS–M **20**
3XL **10**

XS–4XL

Navy | Black | Forest Green | White | Grey

Colours may not be available in all sizes – check the webshop for full info.

New colour(s) New size(s)

For more information scan the QR code or go online.

801.33 R114X

Microfleece Jacket

200 g/m² | 100% Polyester, Anti-Pilling

• Raglan sleeves • Side seams • Suitable for embroidery and digital transfer print

XS–3XL

White
Charcoal
Red
Black
Royal
Orange
Navy
Forest Green



XS–3XL **25**

822.33 R115F

Ladies Horizon High Grade Microfleece Jacket

280 g/m² | 100% Polyester, Micro Fleece

• Polyester trim to stand-up collar • Tone-on-tone full zip • Open side pockets with zip

XS–2XL

Dove Grey
Navy
Cardinal Red
Black



XS–XL **20**

870.33 R115M

Horizon High Grade Microfleece Jacket

280 g/m² | 100% Polyester (Microfleece)

• Collar edged with polyester cuffs • Two side welt pockets with zip • Hemmed cuffs

XS–3XL

Navy
Black
Dove Grey
Cardinal Red



XS–3XL **20**

442.33 R131M

Osaka Combed Pile Soft Shell

370 g/m² | Outer: 100% Polyester, Fleece/Softshell combination (Shoulder, Breast, Back: Microfleece; Sides, Inner Arms: structured Softshell)

• Wind and waterproof (7,000 mm) • Quickdrying • Side pockets with concealed zipper

S–3XL

Forest Green
Navy
Black



S–3XL **10**

Where several fabrics are used, the combination and fabric weight may vary.

890.33 **R109X**

Climate Stopper Water Resistant Fleece

350 g/m² | 100% Polyester (Anti-Pilling Microfleece)

• Waterproof (8,000 mm) and breathable (3,000 g/m² in 24h) coated membrane between inner and outer fleece • Side welt pockets with zip • Trimmed cuffs

XS–3XL

Black Moss Green Navy



XS–3XL **10**

892.17 **TRF619**

Classic Microfleece

170 g/m² | 100% Polyester (170 series Microfleece); partly recycled

• Quick drying and easy care • 2 lower pockets • Fleece cuffs.

S–3XL

Seal Grey Black Dark Navy



S–3XL **16**

697.17 **TRA624**

Omicron III Fleece Jacket

210 g/m² | 100% Polyester (Anti-pill symmetry fleece)

• Waterproof and breathable Isotex 5000 membrane drop liner • Chest zip pocket with inner concealed zip in lining for embroidery access • 2 zipped lower pockets



S–3XL **16**

S–3XL

Navy Black

Colours may not be available in all sizes – check the webshop for full info.

+8 New colour(s) New size(s)

For more information scan the QR code or go online.

818.17 **TRF532**

Thor III Interactive Fleece

280 g/m² | 100% Polyester, 280 series anti-pill Symmetry Fleece; partly recycled

• 2 zipped lower pockets • Fleece cuffs • Adjustable shockcord hem

XS–4XL

Black · Dark Navy · Royal · Classic Red · Bottle Green · Seal Grey · Bordeaux



XS–4XL **16**

954.17 **TRF622**

Honestly Made Recycled Full Zip Microfleece

210 g/m² | 100% Polyester, recyled

• Quick drying • Lightweight • 2 zipped lower pockets

S–3XL

Black · Navy



S–3XL **16**

820.17 **TRF541**

Ladies' Thor III Interactive Fleece

280 g/m² | 100% Polyester (280 series anti-pill Symmetry Fleece); partly recycled

• 2 zipped lower pockets • Fleece cuffs • Shaped fit.

10 (36)–20 (46)

Hot Pink · Dark Navy · Royal · Black · Oxford Blue · Classic Red · Seal Grey



10 (36)–20 (46) **16**

699.17 **TRF565**

Women's Micro Full Zip Fleece

210 g/m² | 100% Polyester (Microfleece, Layer Lite Fabric Technology); partly recycled

• Fleece cuffs • 2 zipped lower pockets

10 (36)–20 (46)

Oxford Blue · Seal Grey · Dark Navy · Black · Classic Red



10 (36)–20 (46) **16**

Where several fabrics are used, the combination and fabric weight may vary.

823.17 TRF557

Micro Full Zip Fleece

210 g/m² | 100% Polyester (210 series Microfleece); partly recycled

• Deep side pockets with zip • Fleece cuffs • Adjustable draw cord hem.

S–4XL

Black · Seal Grey · Dark Navy · Oxford Blue · Classic Red



S **32**
M–4XL **16**

822.05 ST5100

Fleece Jacket Women

220 g/m² | 100% Polyester (microfleece with anti-pilling treatment)

• Polyester twill back neck tape • Half-moon yoke at back neck • 2 pockets

XS–2XL

Black Opal · Blue Midnight · Scarlet Red



XS–2XL **24**

776.17 TRF690

Navigate Full Zip Fleece

180 g/m² | 100% Polyester (Recycled, mini grid fleece)

• Grown on hood with stretch binding • Raglan sleeves • Stretch binding to collar, cuffs and hem.

S–3XL

Black/New Royal · Black/Seal Grey · Navy/Seal Grey · Black/Classic Red · Navy/French Blue



S–3XL **16**

823.05 ST5030

Fleece Jacket

220 g/m² | 100% Polyester (microfleece with anti-pilling treatment)

• Both sides brushed • Tone-on-tone zipper with inside front lap • Adjustable hem

S–3XL

Black Opal · Scarlet Red · Grey Steel · Blue Midnight



S–3XL **24**

Colours may not be available in all sizes – check the webshop for full info.
New colour(s) · New size(s)

For more information scan the QR code or go online.

488.18 HTZ-1

Men's Base Thermal 1/4 Zip

240 g/m² | 95% Polyester, 5% Elastane (anti-snag)

• Moisture wicking and breathable • Contour side panels • This product is backed by a 5-year warranty.



S–2XL **20**

S–2XL

Dolphin

Ocean

800.11 KK902

Regular Fit Corporate Micro Fleece

220 g/m² | 100% Polester (Micro Fleece)

• Shoulder-to-shoulder neck tape • Zipped side pockets • Twin needle cuff and welt

XS–3XL

Navy

Black



XS–3XL **25**

904.18 HTZ-1W

Women's Base Thermal 1/4 Zip

240 g/m² | 95% Polyester, 5% Elastane (anti-snag)

• Reverse coil front 1/4 zip • Shaped fit • This product is backed by a 5-year warranty.

S–XL

Earth Green

Ocean

Dolphin



S–L **20**

Where several fabrics are used, the combination and fabric weight may vary.

280.33 R905X

Recycled Microfleece Top

165 g/m² | 100% Polyester, recycled (Microfleece)

• Soft bound elasticised cuffs & hem • Decorative body stitching • Quick dry and moisture wicking

S–3XL

Grey · Black · Navy · Red · Forest Green



S–3XL **20**

821.17 TRF549

Micro Zip Neck Fleece

170 g/m² | 100% Polyester (170 series Microfleece); partly recycled

• 1/4 zip with chin guard • Set-in sleeves • Fleece cuffs.

S–4XL

Dark Navy · Classic Red · Oxford Blue · Black



S–4XL **16**

805.33 R112X

Microfleece Top

200 g/m² | 100% Polyester

• 1/4 zip • Tapped neck seam cover • Flat lock stitch



XS–3XL **25**

XS–3XL

Black · Charcoal · Navy · Red

Colours may not be available in all sizes – check the webshop for full info.

New colour(s) · New size(s)

For more information scan the QR code or go online.

775.17 TRF691

Navigate Half Zip Fleece

180 g/m² | 100% Polyester (Recycled, mini grid fleece)

• Contrast zip detail • Raglan sleeves • Stretch binding to collar, cuffs and hem.



S–3XL **16**

S–3XL

Black/Seal Grey | Navy/Seal Grey | Black/New Royal | Navy/French Blue | Black/Classic Red

881.05 ST5020

Fleece Half-Zip

170 g/m² | 100% Polyester (microfleece with anti-pilling treatment)

• Polyester twill back neck tape • Half-moon yoke at back neck • Adjustable hem

S–2XL

Grey Steel | Black Opal | Scarlet Red



S–XL **24**

852.00 0R874M0

Quarter Zip Outdoor Fleece

320 g/m² | 100% Polyester (anti-pilling microfleece)

• Cadet collar • Side pockets with reversed zips and inner mesh lining • Bungee cord in hem.

XS–2XL

Convoy Grey | Black | French Navy | Bright Royal | Bottle Green



XS–2XL **24**

Where several fabrics are used, the combination and fabric weight may vary.

SOFTSHELL

214 2-layer Softshell Jackets

223 2-layer Hooded Softshells

224 Softshell Trousers

225 3-layer Softshell Jackets

235 3-layer Hooded Softshell Jackets

B&C Reset 3Lr® Hooded Softshell
459.42





445.42 JUI62

ID.701 Softshell Jacket

300 g/m² I 96% Polyester, 4% Elastane

• Forward seams on shoulder • 2 zipped hand pockets, 2 inner pockets • Double needle topstitching

TOP SELLER

B&C COLLECTION



S–3XL **30**

S–3XL

White/White | Red/Warm Grey | Black/Black | Dark Grey/ Neon Orange | Atoll/Attitude Grey | Navy/Neon Green

447.42 JWI63

ID.701/women Softshell Jacket

96% Polyester, 4% Elastane

• Forward seams on shoulder • 2 zipped hand pockets, 2 inner pockets • Double needle topstitching

B&C COLLECTION



XS–2XL **10**

XS–2XL

White/White | Atoll/Attitude Grey | Navy/Neon Green | Dark Grey/ Neon Orange | Black/Black | Red/Warm Grey

Where several fabrics are used, the combination and fabric weight may vary.

812.17 **TRA642**

Uproar Softshell Jacket

270 g/m² | 96% Polyester, 4% Elastane; partly recycled

• 2 zipped lower pockets • Durable water repellent finish • Lightweight and easy to wear

XS–4XL

Oxford Blue
Navy/Navy
Black/Black
Classic Red/ Seal Grey
Seal Grey
New Royal



S–4XL **16**

857.17 **TRA629**

Women's Ablaze Printable Softshell

265 g/m² | 100% Polyester (partly recycled)

• Warm backed woven Softshell • 2 lower pockets • Ideal for embroidery, screen, transfer and vinyl printing

10 (36)–20 (46)

Navy/Navy
Black/Classic Red
Classic Red/ Black
New Royal
Seal Grey/ Black
Black/Black
Navy/French Blue
French Blue/ Navy
Extreme Green/Black



10 (36)–20 (46) **16**

856.17 **TRA628**

Ablaze Printable Softshell

265 g/m² | 100% Polyester

• Warm backed woven Softshell • 2 lower pockets • Ideal for embroidery, screen, transfer and vinyl printing



S–3XL **16**

S–5XL

Dark Spruce/ Black
Extreme Green/Black
New Royal
French Blue/ Navy
Seal Grey/ Black
Navy/Navy
Black/Classic Red
Black/Black
Navy/French Blue
Classic Red/ Black

Colours may not be available in all sizes – check the webshop for full info.

+ New colour(s)

New size(s)

For more information scan the QR code or go online.

813.17 TRA645

Ladies Uproar Softshell

270 g/m² | 96% Polyester, 4% Elastane; partly recycled

• 2 zipped lower pockets • Quickdrying fabric • Shaped fit.



8 (34)–20 (46) **16**

8 (34)–20 (46)

Navy/Navy | Black/Black | Classic Red/ Seal Grey | Oxford Blue

431.17 TRA680

Classic Softshell Jacket

96% Polyester 4% Elastane (partly recycled)

• Softshell stretch light fabric technology • Lightweight jersey backed softshell fabric (super soft handle) • Wind resistant

S–3XL

Black | Navy



S–3XL **16**

893.17 TRA600

Honestly Made Recycled Softshell Jacket

100% Polyester (recycled)

• 2-layer, lightweight and super soft handle • Fleece lined collar • No external logo branding

S–3XL

Navy | Black | Seal Grey



S–2XL **16**

Where several fabrics are used, the combination and fabric weight may vary.

426.17 TRA654

Reid Softshell

270 g/m² | 100% Polyester (warm backed woven stretch softshell fabric); partly recycled

• Super soft handle • Wind resistant and quick drying • 2 zipped lower pockets

S–4XL

Black Navy



S–4XL **16**

716.17 TRA762

Ascender 2-Layer Softshell Jacket

100% Polyester (Recycled)

• Softshell fabric with mechanical stretch • Warm fleece lining • Side pockets with zip

S–3XL

Mineral Grey/Black Black/Mineral Grey

Navy/Classic Red



S–3XL **16**

715.17 TRA753

E-Volve 2-Layer Softshell Jacket

100% Polyester (Recycled)

• Full zip • 2 chest pockets with zip • Reflective print detail



XS–3XL **16**

XS–3XL

Ash/Black Classic Red/Black Strong Blue/Navy

Colours may not be available in all sizes – check the webshop for full info.

New colour(s) New size(s)

For more information scan the QR code or go online.

848.33 **R231F**

Ladies' Printable Softshell Jacket

280 g/m² | 100% Polyester (2 Layer Mechanical Yarn)

• Zip closing front pockets • Elasticised bound cuffs • YKK Full zip with chin guard



XS (8)–2XL (18) **20**

XS (8)–2XL (18)

Navy/Navy, Yellow/Black, Vivid Green/Black, Charcoal/Black, Black/Orange, Navy/Royal, Red/Black, Black/Black, White/Black, Purple/Black

828.33 **R231M**

Printable Softshell Jacket

280 g/m² | 100% Polyester (2 Layer Mechanical Yarn)

• Zip closing front pockets • Elasticised bound cuffs • YKK full zip with chin guard



S–3XL **20**

S–4XL

Purple/Black, Black/Orange, Navy/Royal, Vivid Green/Black, Yellow/Black, White/Black, Navy/Navy, Black/Black, Red/Black, Charcoal/Black

Where several fabrics are used, the combination and fabric weight may vary.

960.33 R901F

Women's Recycled 2-Layer Printable Softshell Jkt

280 g/m² | Outer layer: 100% Polyester, recycled (TOPGREEN®)

• YKK NATULON® Eco-Friendly front and pocket zips • Soft bound cuff • Flat hem waist

XS–2XL

Royal · Navy · Workguard Grey · Red · Black



XS–2XL **20**

957.33 R901M

Men's Recycled 2-Layer Printable Softshell Jacket

280 g/m² | Outer layer: 100% Polyester, recycled (TOPGREEN®)

• YKK NATULON® Eco-Friendly front and pocket zips • Soft bound cuff • Flat hem waist

S–3XL

Royal · Red · Workguard Grey · Navy · Black



S–3XL **20**

486.33 R128F

Ladies Base Layer Softshell

210 g/m² | Outer fabric: 93% Polyester, 7% Elastane

• Various zipped pockets • Adjustable elastic sleeve ends with hook-and-loop fastener • Drawcord with stoppers on bottom hem

XS–2XL

Black · Red · Silver Grey · Navy



XS–2XL **20**

429.33 R128M

Base Layer Softshell

210 g/m² | Outer fabric: 93% Polyester, 7% Spandex

• Chest pocket with zipper • Side pockets with zipper • Adjustable sleeve ends with hook-and-loop fastener

XS–3XL

Black · Silver Grey · Navy · Red



XS–3XL **20**

Colours may not be available in all sizes – check the webshop for full info.

New colour(s) · New size(s)

For more information scan the QR code or go online.

469.18 KSB-1W

Women's Orbiter Softshell Jacket

275 g/m² I 92% Polyester, 8% Elastane

• Bonded with 100% Polyester (Fleece) • Brushed tricot pocket lining • This product is backed by a 5-year warranty.



S–XL **12**

S–XL

Black/Carbon Navy/Carbon Black/Azure Black/Bright Red

468.18 KSB-1

Orbiter Softshell Jacket

275 g/m² I 92% Polyester, 8% Elastane

• Bonded with 100% Polyester (Fleece) • Brushed tricot pocket lining • This product is backed by a 5-year warranty.



S–XL **20**

S–2XL

Black/Azure Navy/Carbon Black/Carbon Black/Bright Red

Where several fabrics are used, the combination and fabric weight may vary.

794.18 **KBR-1**

Men's Narvik Softshell

275 g/m² I 92% Polyester (42% Recycled, 58% Regular), 8% Elastane

• Bonded with 100% Polyester (Recycled Polar Fleece) • Zipped side pockets with Tricot lining • This product is backed by a 5-year warranty.

S–3XL

Navy Blue Black



S–3XL **22**

906.18 **KS-3W**

Women's Greenwich Softshell

200 g/m² I 100% Polyester (Interlock)

• Bonded with 100% Polyester bird-eye mesh • Reflective trim on shoulders • This product is backed by a 5-year warranty.

S–L

Black



S–L **15**

905.18 **KS-3**

Men's Greenwich Softshell

200 g/m² I 100% Polyester (Interlock)

• Bonded with 100% Polyester bird-eye mesh • Internal pocket • This product is backed by a 5-year warranty.

S–2XL

Black Dolphin Navy



S–2XL **25**

793.18 **KBR-1W**

Women's Narvik Softshell

275 g/m² I 92% Polyester (42% Recycled, 58% Regular), 8% Elastane

• Bonded with 100% Polyester (Recycled Polar Fleece) • Zipped side pockets with Tricot lining • This product is backed by a 5-year warranty.

XS–2XL

Dolphin Navy Blue Black



XS–2XL **22**

Colours may not be available in all sizes – check the webshop for full info.

New colour(s) New size(s)

For more information scan the QR code or go online.

407.11 KK954M

Regular Fit Soft Shell Jacket

320 g/m² | Outer: 96% Polyester, 4% Elastane

• Right chest pocket with zip • Zipped side pockets • Curved back hem with drawcord

XS–XS

Navy Graphite



XS **10**

429.00 0R040M0

Men's Smart Softshell Jacket

315 g/m² | 100% Polyester

• Offers a high degree of breathability combined with protection against wind and chill • Cadet collar • Backneck tape

XS–3XL

French Navy Black Convoy Grey



XS–3XL **12**

486.00 0R040F0

Ladies' Smart Softshell Jacket

315 g/m² | 100% Polyester

• Offers a high degree of breathability combined with protection against wind and chill • Cadet collar • Backneck tape

XS (34)–3XL (46)

Black French Navy Convoy Grey



XS (34)–3XL (46) **12**

401.00 0R420M0

Essential Softshell Jacket

290 g/m² | 94% Polyester, 6% Elastane

• Microfleece lining • 2-layer softshell fabric with water repellent treatment (PFC free) • Side pockets

XS–3XL

Iron Grey Black French Navy



XS–3XL **12**

Where several fabrics are used, the combination and fabric weight may vary.

714.17 **TRA705**

Navigate 2-Layer Hooded Softshell Jacket

100% Polyester (Recycled)

• Softshell fabric with mechanical stretch • Printable wind and water repellent softshell outer fabric • Warm fleece lining



S–3XL **16**

S–3XL

Black/New Royal | Black/Lime Green | Navy/French Blue

490.17 **TRA660**

Repeller Lined Hooded Softshell

Outer: 94% Polyester (partly recycled), 6% Elastane

• Mesh lined body • Durable water repellent finish • Concealed zip entrance in lining for embroidery access.



S–3XL **8**

S–3XL

Black | Seal Grey | Navy

Colours may not be available in all sizes – check the webshop for full info.

New colour(s) | New size(s)

For more information scan the QR code or go online.

968.17 TRJ510L

X-Pro Prolite Stretch Trouser (Long)

100% Polyester

• Ripstop stretch fabric to seat panels, part elasticated waist • Durable water repellent finish, wind resistant • Multi pocketed with front and rear zipped pockets



30"–44" **24**

30"–44"

Navy Black

967.17 TRJ510R

X-Pro Prolite Stretch Trouser (Reg)

190 g/m² I 100% Polyester; partly recycled

• Ripstop stretch fabric to knee and seat panels (245 g/m²) • Durable water repellent finish • Multi pocketed with front and rear zipped pockets.

30"–44"

Black Navy



30"–44" **12**

966.17 TRJ510S

X-Pro Prolite Stretch Trouser (Short)

100% Polyester

• Ripstop stretch fabric to seat panels, part elasticated waist • Durable water repellent finish, wind resistant • Multi pocketed with front and rear zipped pockets

30"–44"

Navy Black



30"–44" **24**

Where several fabrics are used, the combination and fabric weight may vary.

459.42 **JG005**

Reset 3Lr Softshell

300 g/m² | Shell: 94% polyester (Recycled) (RCS certified) / 6% Elastane

• High breathability rating: 3000 g/m²/24hrs • Micro-fleece inner for comfort and insulation • High collar for added wind protection



XS–4XL **10**

XS–4XL

Black Navy Red

Colours may not be available in all sizes – check the webshop for full info.

New colour(s) New size(s)

For more information scan the QR code or go online.

464.42 **JW938**

X-Lite Softshell/women Jacket

300 g/m² | Outer: 94% Polyester, 6% Elastane

• Head phone loops on the inside of the collar • Zip chest pocket with opening for head phones • 2 side pockets with zip closure



XS–2XL **10**

XS–2XL

Navy Black

438.42 **JM951**

X-Lite Softshell/men Jacket

300 g/m² | Outer shell: 94% Polyester, 6% Elastane

• Head phone loops on inside of collar • Zip breast pocket with opening for head phones • 2 side pockets with zip closure



S–2XL **10**

S–3XL

Navy Black

Where several fabrics are used, the combination and fabric weight may vary.

411.52 SGSoftshell

Signature Tagless Softshell Jacket Men

280 g/m² | Outer: 96% Polyester, 4% Elastane (3 layer Softshell fabric)

• Waterproof (3000 mm) and breathable (1000 g/m² in 24h) • Chest pocket and side pockets with covered zip • Inside pockets (1 zipped, 2 large with hook and loop fastener)



S–4XL **10**

S–5XL

Navy Charcoal Black

410.52

Signature Tagless Softshell Jacket Women

280 g/m² | Outer: 96% Polyester, 4% Elastane (3 layer Softshell fabric)

• Waterproof (3000 mm) and breathable (1000 g/m² in 24h) • Chest pocket and side pockets with covered zip • Inside pockets (1 zipped, 2 large with hook and loop fastener)



XS–3XL **10**

XS–3XL

Black Charcoal Navy

Colours may not be available in all sizes – check the webshop for full info.

New colour(s) New size(s)

For more information scan the QR code or go online.

428.33 **R209M**

Core Softshell Jacket

290 g/m² | Outer: 100% Polyester

• Two zip closing pockets • Wind protect long back • 4 way super stretch softshell

XS–3XL

Navy Black



XS–3XL **20**

213.33 **R911F**

Women's Recycled 3-Layer Hooded Softshell

290 g/m² | Outer: 100% Polyester, recycled

• Lining: 100% Polyester, recycled (Microfleece) • NATULON® eco-friendly zip on front and side pockets • Elasticised bound cuff and hem

XS–2XL

Black



XS–2XL **10**

804.33 **R209F**

Ladies' Core Softshell Jacket

290 g/m² | Outer: 100% Polyester

• Wind stop inner zip flap • Comfortable active fit • Two zip closing pockets

XS (8)–2XL (18)

Black Navy



XS (8)–2XL (18) **10**

214.33 **R911M**

Men's Recycled 3-Layer Hooded Softshell

290 g/m² | Outer: 100% Polyester, recycled

• Lining: 100% Polyester, recycled (Microfleece) • NATULON® eco-friendly zip on front and side pockets • Elasticised bound cuff and hem

S–4XL

Black



S–2XL **10**
3XL–4XL **5**

Where several fabrics are used, the combination and fabric weight may vary.

838.33 **R121F**

Ladies Classic Softshell Jacket

320 g/m² | Outer: 93% Polyester, 7% Elastane

• Various pockets • Adjustable shockcord hem • Shaped waist, longer back panel



S (10)–2XL (18) **10**

S (10)–2XL (18)

Red | Grey | Bottle Green | Navy | Black | Azure

439.33 **R121M**

Men's Classic Softshell Jacket

320 g/m² | Outer: 93% Polyester, 7% Elastane

• Various pockets • Bottom hem with adjustable drawcord waistband • Longer back panel



S–3XL **10**

S–4XL

Red | Black | Grey | Workguard Grey | Bottle Green | Navy | Azure

Colours may not be available in all sizes – check the webshop for full info.

New colour(s) New size(s)

For more information scan the QR code or go online.

956.33 R900M

Recycled 3-Layer Printable Softshell Jacket

300 g/m² | Outer layer: 100% Polyester, recycled (TOPGREEN®)

• Full front YKK zip with chin guard and zip pull • Top stitch yoke detail front • back • Zipped chest and front pockets



XS–4XL **10**

XS–4XL

Navy Black

438.33 R120X

Softshell Activity Jacket

Inner layer: 100% Polyester (Microfleece)

• Comfortable fit • Decorative front and back yoke • Underarm zip opening with mesh backing

S–3XL

Navy/Black Red/Black
Sport Yellow/ Black Sky/Black
Vivid Green/ Black



S–3XL **10**

796.33 R900F

Womens Recycled 3-Layer Printable Softshell Jacket

300 g/m² | Outer: 100% Polyester (recycled, TOPGREEN®)

• Stand-up collar • Full zip with chin guard and removable zip pull • Zipped chest and front pockets

XS–2XL

Navy Black



XS–2XL **10**

Where several fabrics are used, the combination and fabric weight may vary.

459.17 **TRA689**

Women's Octagon II Softshell

100% Polyester; partly recycled

• ATL durable water repellent finish • 2 zipped lower and 1 chest pocket • Shaped fit.



10 (36)–20 (46) **16**

10 (36)–20 (46)

Navy/Seal Grey | Black/Black | Oxford Blue/ Black | Seal Grey/ Black | Classic Red/ Black

458.17 **TRA688**

Octagon II Softshell

100% Polyester; partly recycled

• ATL durable water repellent finish • 2 zipped lower and 1 chest pocket • Adjustable shockcord hem.



S–4XL **16**

S–5XL

Oxford Blue/ Black | Seal Grey/ Black | Black/Black | Classic Red/ Black | Navy/Seal Grey

Colours may not be available in all sizes – check the webshop for full info.

+ New colour(s)

New size(s)

For more information scan the QR code or go online.

433.54 **9510**

Lightweight Performance Softshell

260 g/m² I 95% Polyester, 5% Elastane

• Laminated waterproof sleeve pocket • Elastic cuffs • Adjustable hem



S–5XL **10**

S–5XL

Black Navy Grey Melange

400.17 **TRA674**

Arcola 3-Layer Softshell

300 g/m² I 100% Polyester; partly recycled

• Wind resistant membrane fabric • Zipped sleeve pocket, zipped chest pocket and 2 zipped lower pockets • Adjustable cuffs

S–3XL

Black/Seal Grey



S–3XL **16**

937.17 **TRA610**

Ablaze 3 Layer Softshell Jacket

300 g/m² I 100% Polyester; partly recycled

• 3 layer waterproof, wind resistant and breathable membrane fabric • Fully printable outer fabric • Ideal for embroidery, screen, transfer and vinyl printing.

S–3XL

Navy/Navy Seal Grey/Black Black/Black



S–3XL **16**

Where several fabrics are used, the combination and fabric weight may vary.

462.00 **0R140F0**

Ladies' Softshell Jacket

340 g/m² | 92% Polyester, 8% Elastane

• Neck tape • Raglan style decorative darts, set-in sleeves • Side pockets and chest pocket with inner lining, reversed zips and cord pulls

XS (34)–4XL (48)

French Navy · Classic Red · Bottle Green · Black · Titanium · Azure



XS (34)–4XL (48) **12**

438.00 **0R140M0**

Softshell Jacket

340 g/m² | 92% Polyester, 8% Elastane

• Neck tape • Raglan style decorative darts, set-in sleeves • Side pockets and chest pocket with inner lining, reversed zips and cord pulls

XS–4XL

Black · Titanium · Azure · French Navy · Bottle Green · Classic Red



XS–4XL **12**

416.00 **0R410F0**

Ladies' Bionic Softshell Jacket

320 g/m² | 94% polyester, 6% Elastane

• Fluorine and PFC free • Hydroshell air panels at armpits • Mesh media pocket inside • Suitable for screen print, transfer or embossing



S–4XL **12**

XS–4XL

Classic Red · Black · French Navy · White · Stone

Colours may not be available in all sizes – check the webshop for full info.

New colour(s) · New size(s)

For more information scan the QR code or go online.

796.18 BHS-3

Men's Cascades Softshell

320 g/m² | 90% Polyester, 10% Elastane

• Lining: 100% Polyester (Fleece) • Articulated sleeves • This product is backed by a 5-year warranty.



S–2XL **12**
3XL **6**

S–3XL

Azure/Black
Bright Red/Black

421.00 0R520M0

Men's Sportshell 5000 Jacket

250 g/m² | 100% Polyester

• Inner fabric: knitted polyester lining • Bonded hydrophobic membrane, water resistant to 5000 mm • YKK zipper with chin protection and wind protection border inside

XS–2XL

Titanium
French Navy
Black



XS–2XL **12**

417.00 0R410M0

Men's Bionic Softshell Jacket

320 g/m² | 94% Polyester, 6% Elastane

• Fluorine and PFC free • Hydroshell air panels at armpits • Mesh media pocket inside • Suitable for screen print, transfer or embossing

XS–4XL

White
Stone
Classic Red
Black
Iron Grey
French Navy



S–4XL **12**

Where several fabrics are used, the combination and fabric weight may vary.

460.42 **JG006**

Reset 3Lr Hooded Softshell

300 g/m² | Shell: 94% Recycled polyester (RCS certified), 6% Elastane

• 3Lr® - fully recycled 3-layer softshell fabric • High Waterproof rating: 10000 mm • Micro-fleece inner for comfort and insulation



XS–5XL **10**

XS–5XL

Black Navy Royal Blue Red

Colours may not be available in all sizes – check the webshop for full info.

New colour(s) New size(s)

For more information scan the QR code or go online.

435.54 **9514**

Hooded Lightweight Performance Softshell

260 g/m² | 95% Polyester, 5% Elastane

• Zipped chest pocket • Adjustable hood and hem • Elastic cuffs



S–3XL **10**

S–3XL


Black/Dark Grey


Navy/Grey


Dark Grey/Off White

462.42 **JW937**

Hooded Softshell/women

340 g/m² | Outer fabric: 94% Polyester, 6% Elastane

• Reversely sewn-in full zip with wind protection border inside and chin protection • Raglan sleeves • Cuffs with hook-and-loop fastener

XS–2XL


Dark Grey

Azure


White


Black


Navy


Red



XS–2XL **10**

431.42 **JM950**

Hooded Softshell/men

340 g/m² | Outer fabric: 94% Polyester, 6% Elastane

• Reversely sewn-in full zip with wind protection border inside and chin protection • Set-in sleeves • Pockets with zipper

S–3XL


White


Black


Azure


Dark Grey


Red


Navy



S–3XL **10**

Where several fabrics are used, the combination and fabric weight may vary.

486.18 **HR-1**

Men's Epsilon 2 Softshell

305 g/m² | 95% Nylon, 5% Elastane (Ripstop)

• Bonded with 100% Polyester Microfleece • Ultra-durable mechanical stretch fabric • This product is backed by a 5-year warranty.

S–2XL

Black

Navy

Charcoal Twill



S–XL **12**

478.18 **XB-3W**

Women's Patrol Softshell Jacket

240 g/m² | 100% Polyester with mechanical stretch

• Inside bonded with single jersey • Sealed seams • This product is backed by a 5-year warranty.

XS–2XL

Black/Carbon



XS–2XL **10**

477.18 **XB-3**

Patrol Softshell Jacket

240 g/m² | 100% Polyester with mechanical stretch

• Inside bonded with single jersey • Sealed seams • This product is backed by a 5-year warranty.

S–5XL

Navy/Navy

Black/Electric

Black/Bright Red

Black/Carbon



S–2XL **14**

487.18 **HR-1W**

Women's Epsilon 2 Softshell

305 g/m² | 95% Nylon, 5% Elastane (Ripstop)

• Bonded with 100% Polyester Microfleece • Ultra-durable mechanical stretch fabric • This product is backed by a 5-year warranty.

S–XL

Navy

Black

Charcoal Twill



S–L **12**

Colours may not be available in all sizes – check the webshop for full info.

New colour(s)

New size(s)

For more information scan the QR code or go online.

827.33 **R230M**

TX Performance Hooded Softshell Jacket

320 g/m² | Outer: 93% Polyester, 7% Elastane

• Mid-layer: breathable (1,000 g/m² in 24h), wind and waterproof (8,000 mm) TPU membrane • Detachable, adjustable hood • Zipped chest pocket and zipped side pockets



S–2XL **10**

S–3XL

Red/Black | Black/Grey | Navy/Royal | Vivid Green/Black

826.33 **R230F**

Ladies TX Performance Hooded Softshell Jacket

320 g/m² | Outer: 93% Polyester, 7% Elastane

• Mid-layer: breathable (1,000 g/m² in 24h), wind and waterproof (8,000 mm) TPU membrane • Full zip in contrast color with inner stom flap • Decorative back yoke

XS (8)–2XL (18)

Vivid Green/Black | Red/Black | Black/Grey | Navy/Royal



XS (8)–2XL (18) **10**

222.33 **R909X**

3-Layer Recycled Printable Casual Hooded Softshell

300 g/m² | 100% Polyester (Recycled)

• Full front zip with inner storm flap and chin guard • Longer back panel • Integral hood

S–4XL

Black/Black | Orange/Navy | Navy/Navy



S–3XL **10**

Where several fabrics are used, the combination and fabric weight may vary.

408.05 **ST5440**

Lux Softshell Jacket Men

250 g/m² | 100% Polyester

• Breathable membrane • Lining: 100% Polyester (Micro Fleece) • Half-moon in centre back for customisation

S–5XL

Blue Midnight · Black Opal · Scarlet Red



S–5XL **20**

409.05 **ST5540**

Lux Softshell Jacket Women

250 g/m² | 100% Polyester

• Breathable membrane • Lining: 100% Polyester (Micro Fleece) • Half-moon in centre back for customisation

XS–3XL

Black Opal · Blue Midnight · Scarlet Red



XS–3XL **20**

949.17 **TRA702**

Women's Venturer 3-Layer Hooded Softshell Jacket

300 g/m² | 100% Polyester

• Woven softshell XPT waterproof and breathable 3 layer membrane fabric • Fully printable outer fabric • Detachable softshell hood

10 (36)–20 (46)

Navy/French Blue · Black · Seal Grey/Black · Navy · Black/Red



10 (36)–20 (46) **16**

948.17 **TRA701**

Venturer 3-Layer Hooded Softshell Jacket

300 g/m² | 100% Polyester; partly recycled

• Woven softshell XPT waterproof and breathable 3 layer membrane fabric • Fully printable outer fabric • Detachable softshell hood

S–3XL

Navy · Black/Red · Navy/French Blue · Black · Seal Grey/Black



S–2XL **16**

Colours may not be available in all sizes – check the webshop for full info.

New colour(s) · New size(s)

For more information scan the QR code or go online.

BODYWARMERS

241 Bodywarmer

254 Fleece Bodywarmer

258 2-layer Softshell Bodywarmer

261 3-layer Softshell Bodywarmer

263 Hi-Visibility Bodywarmer

B&C Reset Bodywarmer
449.42





449.42 **JG002**

Reset Bodywarmer

Outer: 100% Nylon (RCS certified), Recycled

• Full length internal storm flap for wind protection • Insulating polyester padding • Standing padded collar for added protection



XS–4XL **15**

XS–4XL

Black Royal Blue Navy Red

Colours may not be available in all sizes – check the webshop for full info.

New colour(s) New size(s)

For more information scan the QR code or go online.

414.42 JM930

Bodywarmer/men
100% Nylon

• Stand-up collar • Zipper in jacket colour with contrast colour pull tab • Side pockets with zippers

S–3XL

White · Navy · Dark Grey · Black · Red



S–2XL **10**

420.42 JW935

Zen+/women Bodywarmer
100% Nylon

• Padded • Fleece inner collar • Open side pockets

XS–2XL

Black · Navy · Red · White



XS–2XL **10**

427.42 JU880

Bodywarmer Explorer
65% Polyester, 35% Cotton

• Wind stopper in armhole • Longer back • 4 outside pockets, pen pocket and mobile phone pocket

S–3XL

Red · Olive · Black · Beige · Navy



S–3XL **10**

420.54 9633

Ladies Zepelin Vest
100% Polyester

• Padding and lining: 100% polyester • Inner pocket • Inside zip for decoration

S–3XL

Black · Deep Navy



S–3XL **10**

Where several fabrics are used, the combination and fabric weight may vary.

426.54 **9624**

Crossover Bodywarmer

100% Polyester

• Reversed quality zippers • 2 large front pockets, inner pocket • Prepared for embroidery

S–3XL

Black/Black



S–3XL **10**

425.54 **9625**

Ladies Crossover Bodywarmer

100% Polyester

• Reversed quality zippers • 2 large front pockets, inner pocket • Prepared for embroidery

S–3XL

Black/Black



S–3XL **10**

414.54 **9632**

Zepelin Vest

100% Polyester

• Padding and lining: 100% polyester • Inner pocket • Inside zip for decoration



S–5XL **10**

S–5XL

Black Deep Navy

Colours may not be available in all sizes – check the webshop for full info.

New colour(s) New size(s)

For more information scan the QR code or go online.

457.54 9114

Hybrid-Stretch Bodywarmer

100% Polyester

• Elastic side panels • Inner pocket • Elastic banding at bottom hem

XS–3XL

Deep Green/ Black

Black/Black

Navy/Navy



XS–3XL **10**

426.00 0R441F0

Ladies' Nano Bodywarmer

100% Polyester

• Fluorine and PFC free • Zips and lining in contrast colour • Discreet decoration access at inner left chest

XS–3XL

Black

Iron Grey

French Navy

Dark Olive



XS–3XL **12**

425.00 0R441M0

Men's Nano Bodywarmer

66 g/m² | 100% Polyester

• Fluorine and PFC free • Zips and lining in contrast colour • Discreet decoration access at inner left chest

S–4XL

Iron Grey

French Navy

Black

Dark Olive



S–4XL **12**

450.54 9648

Lite Bodywarmer

Outer: 100% Polyester (360T, recycled)

• Lining: 100% Nylon (380T, recycled) • Front pockets, inner pocket • Adjustable hem with drawstring and stopper

XS–5XL

Navy

Black

Deep Green



XS–3XL **10**

Where several fabrics are used, the combination and fabric weight may vary.

445.33 R045X

Safari Waistcoat

220 g/m² I 65% Polyester, 35% Cotton

• Half of back with mesh lining • 8 pockets including 2 inside pockets, mobile phone pocket, D-ring • Large spacious back pocket

S–2XL

Black · Lichen Green · Orange · Camel · Midnight Navy



S–2XL **25**

474.33 R088X

Windproof Bodywarmer

100% Polyester

• 2 zipped front pockets and 1 zipped chest pocket • Decoration access: concealed zips in outer shoulder panel and inner side seams

XS–3XL

Black · Red · Navy



XS–3XL **10**

414.33 R044X

Fleece Lined Bodywarmer

100% Polyester

• Slightly padded deep collar • Full front zip fastening • Deep cut arm holes for added comfort



S–2XL **10**

S–2XL

Black · Dark Grey · Navy

Colours may not be available in all sizes – check the webshop for full info.

+8 New colour(s) · New size(s)

For more information scan the QR code or go online.

440.33 **R094X**

Promo Bodywarmer

100% Polyester

• Wide-cut armholes • Chest phone pocket, 2 front pockets with handwarmer side inserts, inner pocket • Longer back

S–4XL

Navy Black



S–4XL **20**

844.33 **R193M**

Ice Bird Padded Gilet

100% Polyester

• Filling: 100% Polyester (Recycled) • Full front zip with inner storm flap • Zipped front pockets, inside chest pocket

S–2XL

Grey Navy
Black Royal
Orange



S–2XL **10**

833.33 **R193F**

Ladies' Ice Bird Padded Gilet

100% Polyester

• Filling: 100% Polyester (Recycled) • Full front zip with inner storm flap • Zipped front pockets, inside chest pocket

XS (8)–XL (16)

Royal Black
Navy Grey
Orange



XS (8)–XL (16) **10**

423.33 **R208X**

Core Bodywarmer

100% Polyester

• Lightweight • Deep cut armholes for added comfort • 2 front pockets, inside pocket

XS–3XL

Black Bottle Green
Red Navy
Grey



XS–3XL **20**

Where several fabrics are used, the combination and fabric weight may vary.

823.33 R223X

Nova Lux Padded Gilet

100% Polyester

• Full front heavy duty zip, stud closing stormflap • Zipped side pockets, zipped inside chest pocket • Elasticated grip around waist and armholes

XS–3XL

Black Navy



XS–3XL **10**

953.33 R239X

Thermoquilt Gilet

100% Polyester

• Sustainable REPREVE ® insulative filling made out of recycled plastic bottles recycled waste • Contrast lining and detailing • Soft bound elasticised armhole and hem

XS–3XL

Navy/Lime Black/Orange
Royal/Navy Grey/Black
Navy/Navy Black/Red
Black/Black



XS–3XL **20**

085.33 R238X

Compass Padded Softshell Gilet

100% Polyester

• Padded body with YKK full zip and chin guard • Ready to brand (no logo) • Decoration access: left chest

XS–4XL

Black/Lime Navy/Yellow
Black/Grey Black/Black
Navy/Red Black/Orange
Navy/Navy Black/Red
Navy/Grey Black/Yellow
Black/Royal Navy/Royal



XS–3XL **10**
4XL **5**

207.33 R244X

Promo Padded Bodywarmer

65 g/m² I 100% Polyester, recycled (Wadding: 160 g/m²)

• Soft bound elasticised armhole and hem • Inside tear release pocket • Longer length style

XS–3XL

Black Navy
Grey



XS **10**
S–2XL **20**

Colours may not be available in all sizes – check the webshop for full info.
New colour(s) New size(s)

For more information scan the QR code or go online.

991.17 TRA803

Steller Multi-Zip Bodywarmer

105 g/m² I 100% Polyester (ripstop) with PU coating

• Thermo-Guard insulation (220 g/m²), recycled • 2 lower patch pockets with side hand warmer entry • Internal pocket



S–3XL **12**

S–3XL

Black Navy

415.17 TRA806

Altoona Insulated Bodywarmer

85 g/m² I 100% Polyester (Micro Poplin); partly recycled

• Taffeta lining • Thermo-Guard insulation • High pile fleece lined collar

XS–3XL

Black Otter/Black Seal Grey/Black Navy



XS–3XL **12**

870.17 TRA831

Stage II Bodywarmer

65 g/m² I 100% Polyamide

• Thermo-Guard insulation • 2 side pockets, inside pocket • Concealed zip entrance in lining for embroidery access

S–4XL

Navy Black Seal Grey



S–4XL **12**

Where several fabrics are used, the combination and fabric weight may vary.

871.17 **TRA832**

Women's Stage II Bodywarmer

65 g/m² | 100% Polyamide; partly recycled

• 180 g/m² wadding • 2 side pockets, inside pocket • Adjustable shockcord hem

10 (36)–20 (46)

Seal Grey

Black

Navy Blue



12 (38)–20 (46) 10 (36)-20 (46) **12**

952.17 **TRA861**

Honestly Made Recycled Insulated Bodywarmer

160 g/m² | 100% Polyester, recycled

• Stretch binding to hem • 2 zipped lower pockets • Easily compressible

S–3XL

Black

Navy



S–3XL **12**

860.17 **TRA842**

Access Insulated Bodywarmer

84 g/m² | Outer: 100% Polyester (micro poplin), quilted; partly recycled

• Water repellent • Full zip with inner stormflap and chin guard • Internal zipped embroidery access

XS–3XL

Seal Grey/ Black

Navy/Black

Black/Black



XS–3XL **12**

789.17 **TRA892**

Men's Navigate Thermal Bodywarmer

100% Polyester; partly recycled

• Water repellent cire finish • Security pocket inside • Concealed inner zip pocket for embroidery access.

S–3XL

Black/Classic Red

Black/Seal Grey

Navy/French Blue

Navy/Seal Grey

Black/New Royal



S–3XL **8**

Colours may not be available in all sizes – check the webshop for full info.

New colour(s)

New size(s)

For more information scan the QR code or go online.

722.17 TRA905

E-Volve Thermal Hybrid Bodywarmer

100% Polyamide (20D)

• Warmloft Insulation (Recycled) • Chest area space for decoration • Stretch binding to armholes, hem and collar



XS–3XL **16**

XS–3XL

Classic Red/ Black | Strong Blue/ Navy | Ash/Black

788.17 TRA894

Men's Navigate Hybrid Bodwarmer

90% Polyester, 10% Elastane; partly recycled

• Lightweight recycled warmloft fill • Power stretch on the side of the body provides comfort and ease of movement • 2 lower pockets with zip in contrast colour

S–3XL

Black/Classic Red | Black/New Royal | Black/Seal Grey | Navy/Seal Grey | Navy/French Blue



S–3XL **8**

603.17 TRA898

Northdale Insulated Bodywarmer

Outer: 100% Polyester (300D)

• Lining: 100% Polyester (Taffeta, Houndstooth) • Padded laptop pocket for up to 12" laptops and tablets • Concealed zip entrance in lining for embroidery access.

S–3XL

Navy | Black



S–2XL **8**

Where several fabrics are used, the combination and fabric weight may vary.

471.18 KXV-1

Nautilus Thermal Bodywarmer

78 g/m² | 100% Polyester (Pongee)

• Quilted body with ultra-soft lining • Zipped side pockets • This product is backed by a 5-year warranty.



S–3XL **12**
4XL–5XL **6**

S–5XL

Black Azure Bright Red Navy

472.18 KXV-1W

Women's Nautilus Thermal Bodywarmer

78 g/m² | 100% Polyester (Pongee)

• Quilted body with ultra-soft lining • Zipped side pockets • This product is backed by a 5-year warranty.

STORMTECH

TOP SELLER



S-2XL **12**

S–2XL

Azure Navy Bright Red Black

Colours may not be available in all sizes – check the webshop for full info.

New colour(s) New size(s)

For more information scan the QR code or go online.

484.18 AFV-1

Men's Stavanger Thermal Vest

40 g/m² | 100% Nylon (PU coating)

• Internal pocket • Packable into own pocket • This product is backed by a 5-year warranty.

STORMTECH



S–2XL **15**

S–2XL

Garden Green Black Navy

485.18 AFV-1W

Women's Stavanger Thermal Vest

40 g/m² | 100% Nylon (PU coating)

• Internal pocket • Packable into own pocket • This product is backed by a 5-year warranty.

STORMTECH



S–XL **15**

S–XL

Garden Green Navy Black

Where several fabrics are used, the combination and fabric weight may vary.

473.18 PFV-2

Gravity Thermal Bodywarmer

40 g/m² | Outer: 100% Nylon (Rip Stop)

• Wadding: 100% Polyester (Polyfill) • Contrast full zip with inner stormflap and chin guard • This product is backed by a 5-year warranty.

S–2XL

Navy/Char-coal

Black/Char-coal



S–2XL **10**

413.05 ST5530

Lux Padded Vest Women

100% Nylon

• Half-moon in back centre for customisation • Inside pocket on the front right (stow-away function, vest folds down into its own inside pocket) • Adjustable bottom hem

XS–3XL

Blue Midnight

Black Opal



XS–2XL **10**

412.05 ST5430

Lux Padded Vest Men

100% Nylon

• Half-moon in back centre for customisation • Inside pocket on the front right (stow-away function, vest folds down into its own inside pocket) • Adjustable bottom hem



S–5XL **10**

S–5XL

Black Opal

Blue Midnight

Colours may not be available in all sizes – check the webshop for full info.

New colour(s)

New size(s)

For more information scan the QR code or go online.

898.54 | **9122**

Mountain Fleece Bodywarmer

100% Polyester

• Chest pocket with zip • Elastic side panels • Elastic binding at armholes and hem



XS–3XL **10**

XS–3XL



864.42 | **FU705**

Traveller+ Bodywarmer Fleece

300 g/m² | 100% Polyester

• Close-cropped and combed anti-pilling fleece • Pockets with zips • Tone-on-tone edging at armholes

XS–3XL





XS–2XL **15**

846.00 | **0R872M0**

Men's Gilet Outdoor Fleece

320 g/m² | 100% Polyester

• Cadet collar • Side pockets with reversed zips and inner mesh lining • Cord pulls on all zips

XS–2XL





XS–XL **24**

Where several fabrics are used, the combination and fabric weight may vary.

828.05 **ST5010**

Fleece Vest

220 g/m² | 100% Polyester

• Both sides brushed • Stand-up collar • Polyester twill back neck tape

S–2XL

Black Opal

Grey Steel

Blue Midnight



S–2XL **24**

829.05 **ST5110**

Fleece Vest Women

220 g/m² | 100% Polyester

• Both sides brushed • Stand-up collar • Polyester twill back neck tape

S–XL

Cupcake Pink

Black Opal

Scarlet Red

Blue Midnight



M–XL **24**

820.54 **9104**

Stretch Fleece Bodywarmer

235 g/m² | 90% Polyester, 10% Elastane

• Stand up collar • Zipped chest pocket and front pockets • Elastic armwholes, cuffs and hem



XS–3XL **10**

XS–3XL

Navy

Dark Grey

Black

Deep Green

Colours may not be available in all sizes – check the webshop for full info.

New colour(s)

New size(s)

For more information scan the QR code or go online.

774.17 TRF695

Navigate Fleece Bodywarmer

180 g/m² I 100% Polyester (Recycled, mini grid fleece)

• Fabric made from at least 30% recycled materials • Zipped side pockets • Stretch binding to collar, armholes and hem.



S–3XL **16**

S–3XL



Navy/French Blue | Navy/Seal Grey | Black/Seal Grey | Black/Classic Red | Black/New Royal

416.17 TRA700

Haber II Full Zip Bodywarmer

250 g/m² I 100% Polyester; partly recycled

• Elasticated bound armholes • 2 zipped lower pockets • Adjustable shockcord hem.

S–3XL



Dark Navy | Bottle Green | Black



S–3XL **16**

828.17 TRA801

Micro Fleece Bodywarmer

210 g/m² I 100% Polyester; partly recycled

• 210 series Microfleece • Layer lite fabric technology • Full zip

S–2XL



Dark Navy | Black



S–2XL **16**

Where several fabrics are used, the combination and fabric weight may vary.

969.33 R904X

Recycled Fleece Polarthermic Bodywarmer

100% Polyester, recycled (Fleece)

• Soft bound elasticised armhole and hem • Fleece lined front pockets • Decorative body stitching

XS–4XL

Black Navy



XS–4XL **20**

864.33 R037X

Fleece Bodywarmer

330 g/m² I 100% Polyester

• Chest yoke • Zipped side pockets • Straight cut hem

XS–3XL

Royal White

Yellow Black

Navy Red

Forest Green



XS–2XL **25**

869.33 R116X

Micro Fleece Gilet

200 g/m² I Outer: 100% Polyester

• Dense knit anti pill finish • Unisex • Suitable for embroidery, transfer print and laser etch



XS–3XL **25**

XS–3XL

Red Orange Navy Charcoal Royal Black Forest

Colours may not be available in all sizes – check the webshop for full info.

New colour(s) New size(s)

For more information scan the QR code or go online.

849.33 R232F

Women's Printable Softshell Bodywarmer

280 g/m² I 100% Polyester

• Outer: Elastane-free, crimped yarn stretch printable fabric • Inner: Extra warm micro fleece • Decorative top stitch



XS (8)–XL (16) **20**

XS (8)–2XL (18)

White/Black, Vivid Green/Black, Charcoal/Black, Red/Black, Black/Black, Purple/Black, Black/Orange, Navy/Navy, Yellow/Black, Navy/Royal

845.33 R232M

Men's Printable Softshell Bodywarmer

280 g/m² I 100% Polyester (2 Layer Mechanical Yarn)

• Outer: Elastane-free, Crimped Yarn Stretch Printable Fabric • Inner: Extra warm micro fleece • Decorative top stitch

S–4XL

Black/Orange, Red/Black, Black/Black, Navy/Royal, Purple/Black, Vivid Green/Black, Charcoal/Black, Navy/Navy, White/Black, Yellow/Black



S–4XL **20**

965.33 R902F

Women's Recycled 2-Layer Printable Softshell B/W

280 g/m² I 100% Polyester, recycled (TOPGREEN®)

• YKK NATULON® Eco-Friendly front and pocket zips • Stand-up collar • Flat hem waist

XS–2XL

Workguard Grey, Black, Royal, Navy



XS–XL **20**

Where several fabrics are used, the combination and fabric weight may vary.

961.33 R902M

Men's Recycled 2-Layer Printable Softshell B/W

280 g/m² I 100% Polyester, recycled (TOPGREEN®)

• YKK NATULON® Eco-Friendly front and pocket zips • Stand-up collar • Flat hem waist

S–3XL

Black | Workguard Grey | Navy | Royal



S–3XL **20**

445.17 TRA788

Flux Softshell Bodywarmer

270 g/m² I Outer: 96% Polyester, 4% Elastane; partly recycled

• Lightweight and super soft handle • 2 zipped lower and 1 zipped chest pocket • Wind proof and quick drying

S–3XL

Classic Red | Seal Grey | Navy/Navy | Black/Black



S–3XL **16**

444.17 TRA790

Ladies' Flux Softshell Bodywarmer

270 g/m² I Outer: 96% Polyester, 4% Elastane; partly recycled

• Lightweight and super soft handle • 2 zipped lower and 1 zipped chest pocket



10 (36)–20 (46) **16**

10 (36)–20 (46)

Classic Red | Black/Black | Navy/Navy

Colours may not be available in all sizes – check the webshop for full info.

+ New colour(s)

New size(s)

For more information scan the QR code or go online.

894.17 TRA858

Honestly Made Recycled Softshell Bodywarmer

270 g/m² | 100% Polyester (recycled)

• Lightweight and super soft handle • Fleece lined collar • No external logo branding



S–3XL **12**

S–3XL

Navy

Black

489.17 TRA820

Classic Softshell Bodywarmer

100% Polyester; partly recycled

• Lightweight jersey backed Softshell Fabric • Durable water repellent finish • Zipped side pockets.

S–3XL

Black

Seal Grey

Oxford Blue

Navy



S–3XL **16**

938.17 TRA844

Ablaze Printable Softshell Bodywarmer

265 g/m² | 100% Polyester; partly recycled

• Warm-backed woven softshell • Fully printable fabric • Ideal for embroidery, screen, transfer and vinyl printing.

S–3XL

Black/Black

Navy/French Blue

Seal Grey/ Black



S–3XL **16**

Where several fabrics are used, the combination and fabric weight may vary.

717.17 TRA907

E-Volve Softshell Bodywarmer

100% Polyester (Recycled)

• 2 chest pockets with zip • Side pockets with zip • Reflective print detail

XS–3XL

Ash/Black

Strong Blue/ Navy

Classic Red/ Black



XS–3XL **16**

445.00 0R041M0

Men's Smart Softshell Gilet

315 g/m² | 100% Polyester

• Offers a high degree of breathability combined with protection against wind and chill • Cadet collar • Backneck Tape

XS–3XL

French Navy

Convoy Grey

Black



XS–3XL **12**

718.17 TRA925

Ascender 2-Layer Softshell Bodywarmer

100% Polyester (Recycled)

• Softshell fabric with mechanical stretch • Warm fleece lining • Side pockets with zip

S–3XL

Black/Mineral Grey

Navy/Classic Red



S–3XL **16**

459.00 0R141M0

Softshelll Gilet

340 g/m² | 92% Polyester, 8% Elastane

• Raglan style decorative darts • Side pockets and chest pocket with inner lining, reversed zips and cord pulls • Bungee cord in hem

XS–2XL

French Navy

Titanium

Black

Azure

Classic Red



XS–XL **12**

Colours may not be available in all sizes – check the webshop for full info.

New colour(s)

New size(s)

For more information scan the QR code or go online.

861.17 TRA848

Octagon II Printable Bodywarmer

300 g/m² | 100% Polyester; partly recycled

• 2 zipped lower pockets and 1 zipped chest pocket • Adjustable shockcord hem • Ideal for embroidery, screen, transfer and vinyl printing.

S–4XL

Black/Black
Seal Grey/Black
Navy/Seal Grey



S–4XL **16**

459.33 R123X

Softshell Bodywarmer

320 g/m² | 93% Polyester, 7% Elastane

• YKK full front zip fastening • Various pockets • Bottom hem and armholes with adjustable drawcord

S–2XL

Workguard Grey/Black
Red/Black
Black/Black
Navy/Black
Bottle/Black



S–2XL **10**

604.17 TRA914

E-Volve Stretch Hybrid Midlayer Bodywarmer

235 g/m² | 100% Polyester (stretch fabric); partly recycled

• Inserts: 100% Polyester (knit fabric) • Stretch binding to collar, armwholes and hem • Chest area space for decoration

XS–3XL

Strong Blue/Navy
Ash/Black
Classic Red/Black



XS–3XL **16**

806.33 R214X

Core Softshell Bodywarmer

290 g/m² | 93% Polyester, 7% Elastane

• 4 way super stretch • Wind stop inner flap • Comfortable active fit

S–3XL

Black
Navy



S–3XL **20**

Where several fabrics are used, the combination and fabric weight may vary.

930.77 **HV005**

Fluo Bodywarmer

190 g/m² | 100% Polyester

• Safety shoulder braces and two body hoops • Stand up collar • Two pockets and a chest pocket with D-ring

S–2XL

Fluo Yellow



S–2XL **20**

927.77 **HV007**

Fluo Kensington Hooded Gilet

340 g/m² | 100% Polyester

• Fleece lined integrated hood with elastication • Large inside pocket • Decoration access concealed in inner bottom

S–3XL

Fluo Orange Fluo Yellow



S–3XL **20**

426.77 **HV006**

Fluo Softshell Bodywarmer

340 g/m² | 100% Polyester

• Mid layer: TPU membran • Shaped lower back • Chest pocket with waterproof zip, 2 lower hand warmer pockets with zip



S–3XL **20**

S–3XL

Fluo Yellow Fluo Yellow/ Navy

Colours may not be available in all sizes – check the webshop for full info.

New colour(s) New size(s)

For more information scan the QR code or go online.

087.33 **R451X**

Printable Safety Softshell Gilet

280 g/m² | 100% Polyester

• Lightweight and warm • Black colour contrast panels • Suitable for direct print (not DTG), transfer and embroidery



S–4XL **10**

S–4XL

Fluorescent Yellow/Black

Fluorescent Orange/

808.77 **HV008F**

Fluo Fleece Reversible Bodywarmer

280 g/m² | 100% Polyester

• Reversible, inner side is fleece (Navy) • 2 inner and 2 outer pockets • Lightweight, warm and comfortable

S–3XL

Fluo Yellow

Fluo Orange



S–3XL **20**

877.33 **R332X**

Reversible Soft Padded Safety Gilet

Outer: 100% Polyester

• Super soft, lightweight and warm • Suitable for embroidery • Reflective print body bands

S–4XL

Fluo Yellow/ Navy

Fluo Orange/ Navy



S–4XL **10**

Where several fabrics are used, the combination and fabric weight may vary.

JACKETS

266 Windcheater and Rain Jacket

276 Padded Jacket

289 Midseason Jacket

306 Winter Jacket

311 3-in-1 Jacket

B&C Reset Lined Windbreaker
457.42





450.42 **JG003**

#Reset Windbreaker

100% polyester (Recycled) (RCS certified)

• Adjustable 3-part hood with drawcord #defense • Raglan sleeves #comfort • Packable in pocket with zipper #versatile



XS–2XL **50**

XS–4XL

Red | Navy | Magenta Pink | White | Royal Blue | Black | Meta Orange | Pop Yellow | Lake Blue | Bottle Green

Where several fabrics are used, the combination and fabric weight may vary.

496.42 JU800

Sirocco Windbreaker

100% Nylon

• Water resistant • Side pocket to the right side • Elasticated sleeve band



S–3XL **50**

S–3XL

Real Green, Pixel Turquoise, Gold, Purple, Royal Blue, Navy, White, Black
Bottle Green, Atoll, Red, Orange, Ultra Yellow

497.42 JW902

Sirocco/women Windbreaker

100% Nylon

• Water resistant • Two welt pockets • Elastic sleeve cuffs



XS–2XL **30**

XS–2XL

White, Real Green, Pixel Turquoise, Red, Orange, Royal Blue, Black, Atoll
Ultra Yellow, Navy

Colours may not be available in all sizes – check the webshop for full info.

New colour(s)

New size(s)

For more information scan the QR code or go online.

405.42 JUI60

ID.601 Midseason Windbreaker

100% Polyester with Polyacrylic coating

• Self fabric lining inside collar • Forward seams on shoulders for better protection • 2 front pockets with overlap, 1 inner wallet pocket



S–2XL **30**

S–3XL

Dark Grey | Red | Orange | White | Black | Navy

406.42 JWI61

ID.601/women Midseason Windbreaker

100% Polyester with Polyacrylic coating

• Self fabric lining inside collar • Forward seams on shoulders for better protection • 2 front pockets with overlap, 1 inner wallet pocket



XS–2XL **30**

XS–2XL

Black | Navy | Dark Grey

Where several fabrics are used, the combination and fabric weight may vary.

495.42 JU801

Air Windbreaker

100% Nylon

• Elasticated cuffs • Side pockets with zip • Adjustable drawstring hem

S–3XL

Royal Blue
Bottle Green
Black
White
Dark Grey
Red
Navy



S–2XL **30**

836.18 GXJ-2

Stormtech Men's Olympia Shell

104 g/m² I 100% Polyester (Ripstop)

• Articulated sleeves • Critically sealed seams • This product is backed by a 5-year warranty.

S–5XL

Black/Azure
Black/Bright Red
Black/Black



S–3XL **30**

401.39 BY016

Windrunner

70 g/m² I 100% Nylon, 230T

• Hood with dividing seam • Matching zipper • Side zip pockets.

XS–5XL

Navy/Navy
Darkshadow/Darkshadow
Black/Black



XS–3XL **50**

837.18 GXJ-2W

Women's Olympia Shell

104 g/m² I 100% Polyester (Ripstop)

• Lining: 100% Polyester • Chest and side pockets with zip • This product is backed by a 5-year warranty.

XS–2XL

Black/Black
Black/Bright Red



XS **15**
S–XL **30**

Colours may not be available in all sizes – check the webshop for full info.
New colour(s)
New size(s)

For more information scan the QR code or go online.

848.18 RX-2

Vertex Stormshell

180 g/m² I 55% Polyester, 45% Polyester (Recycled)

• YKK® AquaGuard® Center Front Zipper • STORMTECH 3-Layer H2XTREME® 20000/10000 Waterproof / Breathable Outer Shell • Two-Way Waterproof Pit Zips



S–2XL **20**

S–3XL

Dusk/Midnight · Chive/Cypress · Granite/Black

849.18 RX-2W

Women's Vertex Stormshell

180 g/m² I 55% Polyester, 45% Polyester (Recycled)

• Fully Sealed Seams • Helmet Compatible • Articulated Elbows



XS **10**
S–XL **20**

XS–XL

Granite/Black · Chive/Cypress

Where several fabrics are used, the combination and fabric weight may vary.

995.33 R095X

Waterproof Jacket/Trouser Set

200 g/m² I 100% polyester

• Mesh ventilated back • Inner storm cuffs, adjustable drawcord hem on jacket • 2 spacious front pockets, 2 access pockets to trousers



S–2XL **20**

S–2XL

Olive | Black | Royal | Red | Fluorescent Yellow | Navy

889.33 R189X

HDI Quest Lightweight Stowable Jacket

100% Nylon

• Printed neck label • Taped seams • Elasticised cuff



XS–3XL **20**

XS–3XL

Navy/Lime | Black/Orange | Royal/Lime

Colours may not be available in all sizes – check the webshop for full info.

New colour(s) | New size(s)

For more information scan the QR code or go online.

830.33 **R203X**

Microfleece Lined Jacket

100% Polyester

• Leightweight • Microfleece collar • Full length zip

S–3XL

Navy · Burgundy · Red · Bottle Green · Royal · Black



S–3XL **20**

409.33 **R205X**

Lightweight Jacket

Outer: 100% Polyester (190T)

• Extremely lightweight • 2 front zip closing pockets • Fold-away system into pocket

XS–2XL

Navy · Red · Black



XS–XL **25**

404.33 **R204X**

Core Adult Windcheater

100% Polyester (190T with AC coating)

• Breathable front chest vent panels • 2 front pockets • Zip closing right pocket

S–2XL

Black · Hot Pink · Bottle Green · Navy · Royal · Red



S–2XL **25**

211.33 **R908X**

Prism PU Waterproof Jacket with Recycled Backing

200 g/m² | Outer: 100% Polyurethane

• Lining: 100% Polyester, recycled • Underam eyelets • Waterproof welded seams

XS–4XL

Black Olive



XS–2XL **10**
3XL–4XL **5**

Where several fabrics are used, the combination and fabric weight may vary.

926.33 **R226X**

Stormdri Trousers

100% Polyester

• Elasticated waistband • Waist vents to access inner pockets • Adjustable snap closing ankles



S–3XL **25**

S–3XL

Black Navy

927.33 **R227X**

Stormdri Jacket

100% Polyester

• Mesh back ventilation • 2 front pockets • Fully taped seams



S–3XL **25**

S–3XL

Black Navy

Colours may not be available in all sizes – check the webshop for full info.

New colour(s) New size(s)

For more information scan the QR code or go online.

492.17 **TRW248**

Pro Pack Away Jacket

80 g/m² | 100% Polyamide

• Elasticated cuffs • Packs away into stuff sack • Taped seams



XS–3XL **30**

XS–3XL

Navy Black

Where several fabrics are used, the combination and fabric weight may vary.

720.17 TRW532

Ascender Waterproof Shell Jacket

100% Polyester (Recycled)

• Mesh lined body • Concealed hood • Concealed zip entry for embroidery access

S–3XL

Black/Mineral Grey

Mineral Grey/Black

Navy/Classic Red



S–3XL **16**

696.17 TRW408

Stormbreak Jacket

100% Polyester (Waterproof Hydrafort 5000)

• Elasticated cuffs • 2 lower pockets • Adjustable shockcord hem

S–3XL

Black

Navy



S–3XL **24**

992.17 TRW348

Pro Pack Away Overtrousers

80 g/m² | 100% Polyamide

• Adjustable hem with press studs • Packs away into stuff sack • Taped seams

XS–3XL

Navy

Black



XS–3XL **30**

695.17 TRW308

Stormbreak Overtrousers

100% Polyester (Waterproof Hydrafort 5000)

• Elasticated waist • Press studs at hem • 2 side pocket openings

S–3XL

Navy

Black



S–3XL **24**

Colours may not be available in all sizes – check the webshop for full info.

New colour(s)

New size(s)

For more information scan the QR code or go online.

457.42 **JG004**

Reset Lined Windbreaker

Outer Body :100% polyester (Recycled) (RCS certified)

• Raglan sleeves for ease of movement • Semi-Elasticated cuffs • Adjustable bottom hem with drawcord for a better fit



XS–4XL **30**

XS–4XL

Black | Bottle Green | Navy | Red | Dark Grey | Royal Blue

Where several fabrics are used, the combination and fabric weight may vary.

432.42 **JM825**

Multi-Active/men Jacket

100% Polyester

• Forward seam on shoulder • 2 zipped hand pockets with overlap • Inner wallet pocket with hook and loop closing tab



S–3XL **30**

S–3XL

Red/Warm Grey | Atoll/Warm Grey | Navy/Warm Grey | Black/Warm Grey

433.42 **JW826**

Multi-Active/women Jacket

100% Polyester

• Forward seam on shoulder • 2 zipped hand pockets with overlap • Adjustable cuffs



XS–XL **10**

XS–2XL

Atoll/Warm Grey | Red/Warm Grey | Black/Warm Grey | Navy/Warm Grey

Colours may not be available in all sizes – check the webshop for full info.

New colour(s)

New size(s)

For more information scan the QR code or go online.

434.42 **JM961**

Crew Bomber/men Jacket

100% Polyester

• Inner in contrast colour • Forward shoulder seams • 2 zipped hand pockets with overlap



S–3XL **15**

S–3XL

Black/Warm Grey | Red/Warm Grey | Navy/Warm Grey

435.42 **JW962**

Crew Bomber/women Jacket

100% Polyester

• Inner in contrast colour • Forward shoulder seams • 2 zipped hand pockets with overlap



XS–2XL **10**

XS–2XL

Navy/Warm Grey | Black/Warm Grey | Red/Warm Grey

Where several fabrics are used, the combination and fabric weight may vary.

408.42 **JW925**

Real+/women Heavy Weight Jacket

100% Polyester

• Adjustable tear release sleeve ends • Inside pocket and two side pockets with zip closure and trim • Decoration access on back.

XS–2XL

Navy Deep Red Black



XS–L **10**

467.42 **JU824**

Ocean Shore Midseason Parka

100% Nylon

• Concealed zip with tear release closing • Cuffs with tear release adjuster • Several pockets

S–3XL

Black Red Dark Grey Navy



S–3XL **30**

452.42 **JM970**

Real+/men Heavy Weight Jacket

100% Polyester

• Adjustable tear release sleeve ends • Side pockets with zip closure and trim, inside pocket with zip closure • Decoration access on back



S–3XL **10**

S–3XL

Royal Blue Orange Black Navy White Deep Red

Colours may not be available in all sizes – check the webshop for full info.

New colour(s) New size(s)

For more information scan the QR code or go online.

708.54 9602

Club Jacket

Outer: 90% Polyester (Recycled), 10% Elastane

• Lining: 100% Nylon (Recycled) • Two front pockets, inner pocket • Adjustable hem with drawstring



XS–3XL **10**

XS–5XL

Navy Deep Green Black Red Dark Grey

444.54 9604

Urban Adventure Jacket

88% Polyester, 12% Elastane

• 2 layer fabric • Inner pocket with snap button • Front pockets with double opening (zip and snap button)

S–3XL

Space Grey Black Dark Olive



S–3XL **10**

445.54 9605

Ladies' Urban Adventure Jacket

88% Polyester, 12% Elastane

• 2 layer fabric • Inner pocket with snap button • Front pockets with double opening (zip and snap button)

S–3XL

Space Grey Black Dark Olive



S–2XL **10**

Where several fabrics are used, the combination and fabric weight may vary.

803.54 9606

All Weather Jacket

88% Polyester, 12% Elastane

• 2-layer fabric fabric with 310T polyester lining with DuPont™ padding • Wind- and waterproof (8.000 mm), taped seams • Breathable (3.000 g/m² in 24h)



XS–3XL **10**

XS–5XL

Navy Black

804.54 9608

All Weather Parka

88% Polyester, 12% Elastane

• 2-layer fabric fabric with 310T polyester lining with DuPont™ padding • Wind- and waterproof (8.000 mm), taped seams • Breathable (3.000 g/m² in 24h)



S–XL **10**

S–XL

Black

Colours may not be available in all sizes – check the webshop for full info.

+ New colour(s) New size(s)

For more information scan the QR code or go online.

805.54 **9609**

Womens All Weather Parka

88% Polyester, 12% Elastane

• 2-layer fabric with 310T polyester lining with DuPont™ padding • Wind- and waterproof (8.000 mm), taped seams • Breathable (3.000 g/m² in 24h)



S–3XL **10**

S–3XL

Black

846.18 **SSR-5**

Scirocco Lightweight Shell

139 g/m² | 100% Polyester (recycled, Twill)

• Mesh lined back vent • Brushed tricot lined side pockets with waterproof zip • Fully sealed seams.



S–2XL **20**
3XL–4XL **10**

S–4XL

Navy

Where several fabrics are used, the combination and fabric weight may vary.

820.33 **R160X**

Recycled Fleece Lined Stomdri 4000 Jacket

200 g/m² I 100% Polyester (recycled)

• Inner: Active Fleece by Result®, Anti-Pilling • Wind and waterproof (4,000 mm) • Concealed integral hood

S–3XL

Bottle/Bottle
Black/Grey
Red/Navy
Brown/Brown
Royal/Navy
Purple/Purple
Navy/Navy



S–L **10**

412.33 **R206X**

Core Midweight Jacket

Outer: 100% Polyester (190T, StormDri 2000 coating)

• Mid weight fabric • Long fit with fashion cut back • Decorators access: bottom back hem

S–3XL

Black
Red
Steel Grey
Navy



S–3XL **20**

847.18 **SSR-5W**

Women's Scirocco Lightweight Shell

139 g/m² I 100% Polyester (recycled, Twill)

• Mesh lined back vent • Brushed tricot lined side pockets with waterproof zip • Fully sealed seams



XS–2XL **10**
S–XL **20**

XS–3XL

Navy
Black
Granite

Colours may not be available in all sizes – check the webshop for full info.
New colour(s)
New size(s)

For more information scan the QR code or go online.

403.39 BY259

Light College Jacket

60 g/m² | 100% Polyester

• Striped stand-up collar • Dropped shoulders • Snap button placket



XS–3XL **35**

XS–3XL

Black

402.39 BY030

Bomber Jacket

160 g/m² | 100% Nylon

• Extra layer in the neck for printing • Pocket on the right sleeve • Orange colored lining

XS–2XL

Black Burgundy



XS–XL **10**

400.39 BY269

Oldschool College Jacket

400 g/m² | 50% Wool, 50% Viscose (Body); 100% Viscose (Sleeves)

• Striped stand-up collar and hem • Snap button placket • Color accentuated side pockets and rib cuffs

XS–5XL

Black/White



XS–XL **15**
3XL–4XL **10**

Where several fabrics are used, the combination and fabric weight may vary.

602.17 TRA255

Pro Pilot Jacket

Outer: 100% polyester (High Shine Fabric)

• Lining: 100% Polyester (Taffeta, quilted) • Internal zipped security pocket • Concealed zip entrance in lining for embroidery access.



S–3XL **8**

S–3XL

Dark Khaki Navy Black

410.17 TRA301

Hudson Jacket

100% Polyester

• Inner: 200 series anti-pill Symmetry fleece lining • Fleece lined collar • Mobile phone pocket



S–3XL **8**

S–3XL

Black Navy

Colours may not be available in all sizes – check the webshop for full info.

New colour(s) New size(s)

For more information scan the QR code or go online.

405.17 TRA361

Beauford Insulated Jacket

200 g/m² I 100% Polyester (Peached Hydrafort 5000), partly recycled

• Thermo-Guard insulation • Integrated adjustable hood • Zipped deep side pockets, inner pocket

S–3XL

Black

Navy



S–3XL **8**

420.17 TRW297

Dover Bomber Jacket

195 g/m² I 100% Polyester (partly recycled)

• Collar and body fleece lined • Stormflap with hook and loop • Waterproof (5,000 mm) and windproof fabric

2XS–4XL

Oxford Blue

Dark Green/ Dark Green

Navy/Navy

Seal Grey/ Black

Black/Ash

Burgundy/ Burgundy

Royal/Navy

Classic Red/ Navy



XS–4XL **8**

404.17 TRA362

Ladies' Beauford Insulated Jacket

200 g/m² I 100% Plyester (Peached Hydrafort 5000), partly recycled

• Integrated adjustable hood • Wind and waterproof (5,000 mm), fully taped seams • Concealed zip entrance in lining for embroidery access.

10 (36)–20 (46)

Black

Navy



10 (36)–20 (46) **8**

461.17 TRW461

Ardmore Jacket

200 g/m² I 100% Polyester

• Mesh lining • Taped seams • 2 zipped lower pockets

XS–3XL

Classic Red

Bottle Green/ Seal Grey

Sun Orange/ Seal Grey

Oxford Blue/ Seal Grey

Navy

Seal Grey/ Black

Keylime/Seal Grey

Black

Majestic Purple/Seal



XS–3XL **16**

Where several fabrics are used, the combination and fabric weight may vary.

605.17 TRF720

E-Volve Stretch Hybrid Midlayer Jacket

235 g/m² I 100% Polyester (stretch fabric); partly recycled

• Inserts: 100% Polyester (knit fabric) • Extol Stretch warm backed knitted fabric • Zipped chest pockets with reflective piping

XS–3XL

Strong Blue/ Navy

Classic Red/ Black

Ash/Black



XS–3XL **16**

407.05 ST5940

Recycled Scuba Jacket Women

94% Polyester (24% Recycled), 6% Elastane

• Made from recycled plastic bottles (8 per jacket) • Decorative flatlock seams • Side pockets with hidden zippers

XS–XL

Black Opal

Anthra Heather



XS–XL **10**

970.17 TRW511

X-Pro Exosphere II Shell Jacket

100% Polyester (Waterproof and breathable Isotex 10000); partly recycled

• Concealed hood with adjusters • Sleeve pocket with hi-tech water resistant zip



S–3XL **16**

S–3XL

Navy/Oxford Blue

Black/Magma

Colours may not be available in all sizes – check the webshop for full info.

New colour(s)

New size(s)

For more information scan the QR code or go online.

406.05 ST5840

Recycled Scuba Jacket Men

94% Polyester (24% Recycled), 6% Elastane

• Made from recycled plastic bottles (8 per jacket) • Decorative flatlock seams • Side pockets with hidden zippers



S–2XL **10**

S–2XL

Black Opal

Anthra Heather

410.00 0R510M0

HydraPlus 2000 Jacket

190 g/m² I 100% Nylon

• Inner: mesh lining • Reverse tone-in-tone YKK zip with chin protection • Concealed wind protection border with hook-and-loop fastener



XS–4XL **12**

XS–4XL

Classic Red

French Navy

Black

Titanium

Azure

Where several fabrics are used, the combination and fabric weight may vary.

429.42 **JG001**

Reset Puffer

Outer: 100% Nylon (RCS certified), Recycled

• DWR Water Repellent finish (Durable Water Repellent) • Adjustable detachable hood with standing padded collar, for customised protection • Full length internal storm flap enhances wind protection



XS–4XL **10**

XS–4XL

Navy Red Royal Blue Black

Colours may not be available in all sizes – check the webshop for full info.

New colour(s) New size(s)

For more information scan the QR code or go online.

437.42 **JM940**

Superhood/men Jacket

100% Polyester

• Inner in contrast colour • 2 zipped hand pockets • Inner wallet pocket



S–3XL **10**

S–3XL

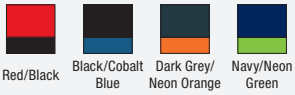

Red/Black | Black/Cobalt Blue | Dark Grey/ Neon Orange | Navy/Neon Green

439.42 **JW941**

Superhood/women Jacket

100% Polyester

• Inner in contrast colour • 2 zipped hand pockets • Heavy rib on cuffs and hem with elastane



XS–2XL **10**

XS–2XL

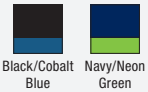

Black/Cobalt Blue | Navy/Neon Green

Where several fabrics are used, the combination and fabric weight may vary.

474.18 QX-1

Nautilus Thermal Jacket

78 g/m² | 100% Polyester (Pongee)

• Quilted body with ultra-soft lining • Elasticized cuffs • This product is backed by a 5-year warranty.



S–2XL **10**

S–5XL

Azure Black Navy Bright Red

475.18 QX-1W

Women's Nautilus Thermal Jacket

78 g/m² | 100% Polyester (Pongee)

• Quilted body with ultra-soft lining • Elasticized cuffs • This product is backed by a 5-year warranty.



S–XL **10**

S–XL

Black Navy Bright Red

Colours may not be available in all sizes – check the webshop for full info.

New colour(s) New size(s)

For more information scan the QR code or go online.

015.18 **AFP-1W**

Women's Gravity Thermal Jacket

Outer: 40 g/m² (CDN), 100% Nylon

• Padding: 100% Polyester (Polyfill) • Quilted body with ultra soft lining • This product is backed by a 5-year warranty.



XS–2XL **10**

XS–2XL

Navy/Char-coal

Black/True Red

840.18 **QXH-1**

Men's Nautilus Quilted Hoody

90 g/m² | 100% Polyester (Pongee)

• Ultra-lightweight and soft thermal lining • Internal chest pocket • This product is backed by a 5-year warranty.

S–5XL

Navy

Dolphin

Black



S–5XL **10**

012.18 **AFP-1**

Gravity Thermal Jacket

Outer: 40 g/m² (CDN), 100% Nylon

• Padding: 100% Polyester (Polyfill) • Quilted body with ultra soft lining • This product is backed by a 5-year warranty.

S–3XL

Navy/Char-coal

Black/True Red

Black/Char-coal



S–3XL **8**

Where several fabrics are used, the combination and fabric weight may vary.

482.18 AFP-2

Men's Stavanger Thermal Jacket

40 g/m² | 100% Nylon (PU coating)

• Lining in contrast colour • Packable into own pocket • This product is backed by a 5-year warranty.

S–2XL

Black/ Graphite

Navy/ Graphite



S–2XL **10**

481.18 PFJ-3

Altitude Jacket

Shell: 45 g/m² (CDN), 100% Nylon

• Fill: 100% Polyester (Polyfil)l • Brushed tricot hand warmer pockets • This product is backed by a 5-year warranty.

S–3XL

Black

Navy



S–3XL **8**

483.18 AFP-2W

Women's Stavanger Thermal Jacket

40 g/m² | 100% Nylon (PU coating)

• Lining in contrast colour • Packable into own pocket • This product is backed by a 5-year warranty.

S–XL

Black/ Graphite



S–L **10**

454.18 PFJ-3W

Ladies' Altitude Jacket

Shell: 45 g/m² (CDN), 100% Nylon

• Fill: 100% Polyester (Polyfil)l • Brushed tricot hand warmer pockets • This product is backed by a 5-year warranty.

XS–2XL

Black

Nightshadow/ Rhododen-

Navy



XS–2XL **8**

Colours may not be available in all sizes – check the webshop for full info.

New colour(s)

New size(s)

For more information scan the QR code or go online.

455.54 **9110**

Hybrid-Stretch Jacket

100% Polyester

• Elastic side panels and sleeves • Inner pocket • Elastic banding at bottom hem

S–3XL

Black/Black

Navy/Navy

Deep Green/ Black



S–3XL **10**

418.54 **9610**

Hooded Outdoor Crossover Jacket

100% Polyester

• 2 large front pockets, inner pocket • Adjustable hem • Prepared for embroidery

S–3XL

Navy/Navy Melange

Black/Black Melange

Space Grey/ Grey Melange



S–3XL **10**

456.54 **9113**

Womens Hybrid-Stretch Hooded Jacket

100% Polyester

• Elastic side panels and sleeves • Inner pocket • Elastic banding at bottom hem

S–3XL

Navy/Navy

Black/Black

Deep Green/ Black



S–3XL **10**

419.54 **9611**

Ladies Hooded Outdoor Crossover Jacket

100% Polyester

• 2 large front pockets, inner pocket • Adjustable hem • Prepared for embroidery

S–3XL

Black/Black Melange

Navy/Navy Melange

Space Grey/ Grey Melange



S–3XL **10**

Where several fabrics are used, the combination and fabric weight may vary.

421.54 9626

Crossover Jacket

100% Polyester

• 2 large front pockets, inner pocket • Elastic cuffs • Prepared for embroidery



S–3XL **10**

S–4XL

Space Grey/ Black

Black/Black

423.54 9628

Hooded Crossover Jacket

100% Polyester

• 2 large front pockets, chest pocket and inner pocket • Elastic cuffs • Prepared for embroidery



S–3XL **10**

S–3XL

Black

Colours may not be available in all sizes – check the webshop for full info.

New colour(s)

New size(s)

For more information scan the QR code or go online.

454.54 **9631**

Ladies Zepelin Jacket

100% Polyester

• Padding and lining: 100% polyester • Inner pocket • Inside zip for decoration



S–3XL **10**

S–3XL

Deep Navy Black

424.54 **9629**

Ladies' Hooded Crossover Jacket

100% Polyester

• 2 large front pockets, chest pocket and inner pocket • Elastic cuffs • Shaped fit

S–3XL

Black



S–3XL **10**

481.54 **9630**

Zepelin Jacket

100% Polyester

• Padding and lining: 100% polyester • Inner pocket • Inside zip for decoration

S–5XL

Black Space Grey

Dark Olive Deep Navy



S–5XL **10**

Where several fabrics are used, the combination and fabric weight may vary.

451.54 9644

Lite Jacket

Outer: 100% Polyester (360T, recycled)

• Lining: 100% Nylon (380T, recycled) • Front pockets, inner pocket • Adjustable hem with drawstring and stopper

XS–5XL

Deep Green
Navy
Black



XS–3XL **10**

458.54 9647

Womens Hooded Lite Jacket

100% Polyester

• Lining: 100% Nylon (380T, recycled) • Inner pocket • Adjustable hem with drawstring with stoppers

S–2XL

Black



S–2XL **10**

449.54 9646

Lite Hooded Jacket

Outer: 100% Polyester (360T, recycled)

• Lining: 100% Nylon (380T, recycled) • Front pockets, inner pocket • Adjustable hem with drawstring and stopper

XS–3XL

Navy
Dusty Orange
Black
Deep Green



XS–2XL **10**

402.54 9660

Richmond Jacket

100% Nylon

• 2 large front pockets, inside pocket • Brass quality metal zippers and buttons • Prepared for decoration

S–4XL

Deep Navy



S–4XL **10**

Colours may not be available in all sizes – check the webshop for full info.
New colour(s)
New size(s)

For more information scan the QR code or go online.

417.54 | **9661**

Ladies Richmond Jacket

Outer: 100% Nylon

• 2 large front pockets, inside pocket • Brass quality metal zippers and buttons • Prepared for decoration

S–3XL

Deep Navy



S–3XL **10**

040.33 | **R181M**

Holkam Down Feel Jacket

100% Polyester

• Stand-up collar with fleece lining • Adjustable tear release sleeve ends • 2 side pockets and inside pocket with zip

S–3XL

Navy Black



S–3XL **10**

078.33 | **R093X**

Zip Pull

Tag: 100% Polyurethane, Tie: 100% Polyester

• Black cord with coloured toggle • Interchangeable co-ordinates for any RESULT zip pull style • 1 sales unit = 1 pack with 10 zip pullers.

One Size–One Size

Burgundy Orange

Hot Pink Red

Kelly Green Yellow

Forest Green Royal

Lime White

Purple Ocean Blue



One Size **100**

041.33 | **R181F**

Lady Holkam Down Feel Jacket

100% Polyester

• Stand-up collar with fleece lining • Adjustable tear release sleeve ends • 2 side pockets and inside pocket with zip

XS–XL

Black Navy



XS–L **10**

Where several fabrics are used, the combination and fabric weight may vary.

892.33 **R192M**

Ice Bird Padded Jacket

100% Nylon

• Stand up collar with chin guard • Full front zip, inner storm flap • Zipped front pockets, zipped inside chest pocket

S–2XL

Navy

Frost Grey

Black



S–2XL **10**

891.33 **R194M**

Snow Bird Hooded Jacket

100% Nylon

• Filling: 100% Polyester • Super lightweight and warm • Zipped front pockets

S–3XL

Royal/Navy

Black/Lime

Grey/Orange

Navy/Yellow

Ocean Blue/ Lime Punch



S–2XL **10**

893.33 **R192F**

Ladies Ice Bird Padded Jacket

100% Nylon

• Stand up collar with chin guard • Full front zip, inner storm flap • Zipped front pockets, zipped inside chest pocket

XS (8)–XL (16)

Navy

Black



XS (8)–XL (16) **10**

894.33 **R194F**

Ladies' Snow Bird Hooded Jacket

100% Nylon

• Filling: 100% Polyester • Super lightweight and warm • Zipped front pockets

XS (8)–2XL (18)

Ocean Blue/ Lime Punch

Royal/Navy

Black/Lime

Grey/Orange

Navy/Yellow



XS (8)–2XL (18) **10**

Colours may not be available in all sizes – check the webshop for full info.

New colour(s)

New size(s)

For more information scan the QR code or go online.

495.33 **R195X**

Urban Cheltenham Jacket

100% Polyester

• Lightweight • Stylish cut • Corduroy collar

XS–3XL

Navy Black



XS–3XL **10**

821.33 **R222X**

Nova Lux Padded Jacket

100% Polyester

• Full front heavy duty zip, stud closing stormflap • Zipped side pockets, zipped inside chest pocket • Elasticated cuffs

XS–3XL

Black Navy



XS–3XL **8**

896.33 **R196X**

Cheltenham Gold Jacket

100% Nylon

• Corduroy collar • Heavy 2-way zip with stud storm flap • Rear studded saddle vents

XS–3XL

Black Olive



XS–3XL **8**

872.33 **R233M**

Soft Padded Jacket

100% Polyester

• Super soft lightweight and warm • Lining and trim in contrast color (except Black and Navy) • Hinged locker patch in neck

XS–4XL

Black Navy

Frost Grey/ Black Black/Orange

Royal/Navy Navy/Lime



XS–3XL **10**

Where several fabrics are used, the combination and fabric weight may vary.

084.33 R237X

Compass Padded Softshell

100% Polyester

• Padded body with YKK full zip and chin guard • Ready to brand (no logo) • Decoration access: left chest, printable softshell sleeves (recycled)



XS–3XL **10**
4XL **5**

XS–4XL

Black/Orange, Black/Lime, Black/Yellow, Black/Royal, Black/Black, Navy/Navy, Navy/Red, Navy/Grey, Navy/Yellow, Navy/Royal, Black/Grey, Black/Red

206.33 R240X

Black Compass Padded Winter Jacket

100% Polyester, recycled (TOPGREEN®)

• Lining body & hood: 200 g/m², 100% Polyester, recycled fleece (TOPGREEN®) • With mechanical stretch and TPU (non-recycled) membrane • Inside pocket



XS–2XL **10**
3XL **5**

XS–3XL

Black/Grey, Black/Lime, Black/Black, Black/Red, Black/Orange, Black/Royal

Colours may not be available in all sizes – check the webshop for full info.
New colour(s) New size(s)

For more information scan the QR code or go online.

212.33 **R910X**

Recycled Hooded Padded Parka

Outer: 100% Nylon, recycled

• Lining: 100% Polyester, recycled • Inside pocket • Elasticated cuff

XS–3XL

Royal
Navy
Black



XS–3XL **5**
S–2XL **10**

791.17 **TRA241**

Men's Navigate Thermal Hooded Jacket

100% Polyester; partly recycled

• Water repellent cire finish • Security pocket inside • Concealed inner zip pocket for embroidery access.

S–3XL

Black/New Royal
Black/Seal Grey
Navy/French Blue
Black/Classic Red
Navy/Seal Grey



S–2XL **8**

215.33 **R912X**

Recycled Padded Jacket

Outer: 100% Nylon, recycled

• Lining: 100% Nylon, recycled • Inside pockets • Elasticised black bound cuff and hem

XS–3XL

Black
Frost Grey
Navy



XS **5**
S–2XL **10**

600.17 **TRA245**

Northdale Insulated Jacket

Outer: 100% Polyester (300D)

• Lining: 100% Polyester (Taffeta, Houndstooth) • Padded laptop pocket for up to 12" laptops and tablets • Concealed zip entrance in lining for embroidery access.

S–3XL

Black
Navy



S–3XL **8**

Where several fabrics are used, the combination and fabric weight may vary.

950.17 TRA423

Honestly Made Recycled Thermal Jacket

180 g/m² | 100% Polyester, recycled

• Stretch binding to cuffs, hood and hem • 2 zipped lower pockets • Easily compressible

S–3XL

Black Navy



S–3XL **8**

974.17 TRA529

Tourer Hybrid Jacket

100% Polyamide

• Warmloft down-touch performance technology insulation • Extol stretch side panels • Easily compressible

S–3XL

Navy Black



S–3XL **8**

790.17 TRA549

Men's Navigate Hybrid Hooded Jacket

90% Polyester, 10% Elastane

• Body panels: 100% Polyamide • Power stretch hood, sleeves and side of the body • Ideal for decoration with strategically placed baffles



S–3XL **8**

S–3XL

Black/Seal Grey Navy/Seal Grey Navy/French Blue Black/New Royal Black/Classic Red

Colours may not be available in all sizes – check the webshop for full info.

New colour(s) New size(s)

For more information scan the QR code or go online.

721.17 TRA563

E-Volve Thermal Hybrid Jacket

100% Polyamide (20D)

• Warmloft Insulation (Recycled) • Chest area space for decoration • Stretch binding to collar, cuffs and hem



XS–3XL **12**

XS–3XL

Classic Red/ Black | Strong Blue/ Navy | Ash/Black

410.05 ST5420

Lux Padded Jacket Men

100% Nylon

• Half-moon in back centre for customisation • Inside pocket on the front right (stow-away function, jacket folds down into its own inside pocket) • Adjustable bottom hem

S–5XL

Black Opal | Blue Midnight



S–5XL **10**

411.05 ST5520

Lux Padded Jacket Women

100% Nylon

• Half-moon in back centre for customisation • Inside pocket on the front right (stow-away function, jacket folds down into its own inside pocket) • Adjustable bottom hem

XS–3XL

Black Opal | Blue Midnight



XS–3XL **10**

Where several fabrics are used, the combination and fabric weight may vary.

419.00 0R430M0

Men's Cross Jacket

100% Polyester

• Fluorine and PFC free • Chest pocket, inside pocket and side pockets with zip • Discreet decoration access at inner left chest



S–3XL **12**

S–4XL

Black French Navy

423.00 0R440M0

Men's Hooded Nano Jacket

100% Polyester

• Fluorine and PFC free • Zips and lining in contrast colour • Discreet decoration access at inner left chest



S–4XL **12**

S–4XL

Iron Grey Black French Navy Dark Olive

Colours may not be available in all sizes – check the webshop for full info.

New colour(s) New size(s)

For more information scan the QR code or go online.

452.54 **9680**

All Weather Winter Jacket

Outer: 88% Polyester, 12% Elastane (2-layer fabric)

• Lining: 100% Polyester (310T) • 4-way stretch fabric • Taped seams



S–3XL **10**

S–3XL

Black Asphalt

453.54 **9681**

Womens's All Weather Winter Jacket

Outer: 88% Polyester, 12% Elastane (2-layer fabric)

• Lining: 100% Polyester (310T) • 4-way stretch fabric • Taped seams



S–2XL **10**

S–2XL

Black

Where several fabrics are used, the combination and fabric weight may vary.

842.18 **X-2**

Men's Nostromo Thermal Shell

120 g/m² | 100% Polyester (mechanical stretch fabric)

• Ultra-lightweight nylon taffeta lining • Internal mesh stash pocket • This product is backed by a 5-year warranty.



S–5XL **8**

S–5XL

Navy/ Graphite

Black/ Graphite

843.18 **X-2W**

Women's Nostromo Thermal Shell

120 g/m² | 100% Polyester (mechanical stretch fabric)

• Ultra-lightweight nylon taffeta lining • Internal mesh stash pocket • This product is backed by a 5-year warranty.



XS–3XL **8**

XS–3XL

Navy/ Graphite

Black/ Graphite

Colours may not be available in all sizes – check the webshop for full info.

New colour(s)

New size(s)

For more information scan the QR code or go online.

408.33 **R110X**

City Executive Jacket

100% Polyester

• Stain resistant • Waistband with adjustable drawcord • Various pockets



XS–3XL **10**

XS–3XL

Black

422.33 **R207X**

Winter Parka

Outer: 100% Polyester (StormDri)

• Fully taped seams • High collar with fleece trim on inside collar • 2 front pocket, inside pocket

S–3XL

Bottle Green, Red, Navy, Royal, Black, Burgundy



S–3XL **10**

811.33 **R221M**

Channel Jacket

Outer: 100% Polyester (StormDri)

• Fully taped waterproof seams • Full front zip fastening with storm flap • Fitted elasticated waist band

S–3XL

Black, Navy, Red, Grey, Bottle Green



S–3XL **10**

Where several fabrics are used, the combination and fabric weight may vary.

810.33 R221F

Ladies Channel Jacket

Outer: 100% Polyester (StormDri)

• Fully taped waterproof seams • Two side pockets, mobile phone pocket, right chest inside pocket • Easy tear size adjustable cuffs



XS (8)–2XL (18) **10**

XS (8)–2XL (18)

Grey Navy Black Red Bottle Green

898.33 R326X

Denim Texture Rugged Jacket

200 g/m² | 100% polyester

• Quilted part-fleece lined • Taped seams • Heavy duty 2 way zip with stud closing storm flap



XS–4XL **10**

XS–4XL

Black Navy

Colours may not be available in all sizes – check the webshop for full info.

New colour(s) New size(s)

For more information scan the QR code or go online.

601.17 TRA253

Navigate Waterproof Jacket

100% Polyester (Recycled)

• 4 Way Stretch fabric • Internal zipped security pocket • Concealed zip entrance in lining for embroidery access.



S–2XL **8**

S–3XL



Black/New Royal | Navy/French Blue | Black/Classic Red | Black/Seal Grey | Navy/Seal Grey

868.17 TRA203

Darby III Jacket

200 g/m² | 100% Polyester (Hydrafort 5000 peached); partly recycled

• Concealed hood with adjusters • Inner security pocket • Concealed zip in lining for embroidery access.

S–3XL

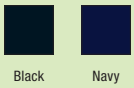

Black | Navy



S–XL **8**

940.17 TRA208

Marauder III Insulated Jacket

108 g/m² | 100% Polyester (Isotex 10.000 Stretch Ripstop fabric); partly recycled

• Durable Water Repellent finish for all-weather protection • Thermo-reflect lining panel for heat retention • RFID protection pockets for blocking scanners and reducing risk of digital theft

S–3XL

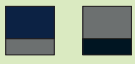

Navy/Grey | Grey/Black



S–L **8**

Where several fabrics are used, the combination and fabric weight may vary.

418.42 **JU873**

Corporate 3-in-1 Jacket

100% Polyester

• 2 zipped hand pockets with overlap • Zipped chest pocket • Cuffs with hook and loop fasterner



XS–3XL **10**

XS–3XL

Black Dark Grey Navy

Colours may not be available in all sizes – check the webshop for full info.

New colour(s) New size(s)

For more information scan the QR code or go online.

827.18 HR-2

Epsilon System Jacket

Outer: 305 g/m²; 95% Nylon, 5% Elastane

• Lining: 100% Polyester (Microfleece) • Zip out thermal shell liner: 100% Nylon (40 g/m²) • This product is backed by a 5-year warranty.

STORMTECH



S–5XL **1**
4XL **7**

S–5XL

Black

828.18 HR-2W

Women's Epsilon System Jacket

Outer: 305 g/m²; 95% Nylon, 5% Elastane

• Lining: 100% Polyester (Microfleece) • Zip out thermal shell liner: 100% Nylon (40 g/m²) • This product is backed by a 5-year warranty.

STORMTECH



XS–2XL **7**

XS–2XL

Black

Where several fabrics are used, the combination and fabric weight may vary.

480.18 XB-4W

Women's Matrix System Jacket

240 g/m² I 100% Polyester

• Chest and side pockets with waterproof zippers • Quilted inner jacket can be zipped in and out • This product is backed by a 5-year warranty.

S–XL

Navy/Navy Black/Carbon



S–XL **7**

489.18 XB-4

Men's Matrix System Jacket

240 g/m² I 100% Polyester

• Quilted inner jacket can be zipped in and out • Suitable for extreme cold weather (0° to -20°C) • This product is backed by a 5-year warranty.



S–XL **7**

S–5XL

Black/Carbon Black/Electric Blue Navy/Navy Black/Bright Red

423.17 TRA130

Defender III 3-In-1 Jacket

200 g/m² I 100% Polyester (Peached Hydrafort 5000), partly recycled

• Wind and waterproof (5,000 mm), fully taped seams • Concealed zip entrance in lining for embroidery access • Inner jacket: 100% polyester (220 series anti-pill Symmetry fleece)

S–3XL

Royal/Navy Navy/Black Black/Seal Grey Classic Red/ Seal Grey



S–3XL **8**

Colours may not be available in all sizes – check the webshop for full info.

New colour(s) New size(s)

For more information scan the QR code or go online.

456.17 TRA143

Kingsley 3 in 1 Jacket

Outer shell: 100% Polyester (recycled)

• Waterproof and breathable Isotex 10000 • Taped seams • Concealed zip entrance in lining for embroidery access.



S–2XL **8**

S–3XL



Navy/Navy | Oxford Blue/Oxford Blue | Black/Black

457.17 TRA144

Women's Kingsley 3 in 1 Jacket

Outer shell: 100% Polyester (recycled)

• Waterproof and breathable Isotex 10000 • Taped seams

10 (36)–20 (46)



Navy/Navy



10 (36) **8**
16 (42)–18 (44) **6**

866.17 TRA147

Benson III Jacket

145 g/m² I 100% Polyester (partly recycled)

• Waterproof, breathable (Isotex 10,000) and windproof • Concealed hood with adjusters • Inner jacket: 220 g/m², 100% Polyester (Anti-Pilling Symmetry Fleece)

S–4XL



Black/Black | Navy/Navy



S–4XL **8**

Where several fabrics are used, the combination and fabric weight may vary.

867.17 **TRA148**

Women's Benson III Jacket

145 g/m² | 100% Polyester (partly recycled)

• Waterproof, breathable (Isotex 10,000) and windproof • Concealed hood with adjusters • Inner jacket: 220 g/m², 100% Polyester (Anti-Pilling Symmetry Fleece)

10 (36)–20 (46)

Navy/Navy Black/Black



10 (36)–18 (44) **8**

957.17 **TRA156**

X-Pro Evader III 3 in1 Jacket

108 g/m² | Outer: 100% Polyester (partly recycled), inner: 100% Polyamide

• RFID pocket protection • Waterproof front zip • Reflective details for enhanced visibility.

S–3XL

Black/Oxford Blue Oxford Blue/Black



S–XL **8**

427.17 **TRA150**

Classic 3 in 1 Jacket

195 g/m² | 100% Polyester (Peached), partly recycled

• Wind and waterproof (5,000 mm) • Concealed hood with adjuster • Inner jacket: 100% polyester (220 series anti-pill symmetry fleece).



M–3XL **8**

S–3XL

Seal Grey Black Navy Classic Red

Colours may not be available in all sizes – check the webshop for full info.

New colour(s) New size(s)

For more information scan the QR code or go online.

071.33 **R236X**

Printable 3-in-1 Transit Jacket

Outer jacket: 100% Polyester

• Front side pockets, chest zip pocket, inside pockets • Secondary inner zip to attach inner Softshell jacket • Inner 2-layer printable softshell: 280 g/m², 100% polyester



XS–2XL **10**
3XL–4XL **5**

XS–4XL

Navy Red Black

411.33 **R068X**

3-in-1 Jacket with Fleece

100% Polyester

• Outside jacket with double stitched taped seams • Underarm ventilation eyelets • Adjustable drawcord hem

XS–4XL

Red Bottle Green Black Royal Navy



XS–2XL **10**

807.33 **R215X**

3-in-1 Jacket with quilted Bodywarmer

Outer jacket: Outer: 100% Polyester

• Fully taped seams • 2 front pockets with storm flaps, inside right chest pocket • Elasticated easy tear cuff adjusters

XS–4XL

Black Navy



XS–4XL **10**

Where several fabrics are used, the combination and fabric weight may vary.

853.33 R400M

3-in-1 Journey Jacket

280 g/m² | 100% polyester

• Taped seams • Front and chest zipped pockets • Elasticised cuff with tear release adjuster



S–4XL **8**

S–4XL

Black/Black Navy/Black Red/Black Royal/Black

851.33 R400F

Ladies' 3-in-1 Journey Jacket

100% polyester

• Outer jacket: Removable lined hood with reflective peak • 2-way full zip with tear release storm flap with studs • Secondary inner zip to attach softshell inner jacket



XS (8)–3XL (20) **8**

XS (8)–3XL (20)

Black/Black Red/Black Navy/Black Royal/Black

Colours may not be available in all sizes – check the webshop for full info.

New colour(s) New size(s)

For more information scan the QR code or go online.

CAPS & HATS

319	5-panel Cotton Cap
323	5-panel Polyester Cap
327	6-panel Cotton Cap
342	6-panel Polyester Cap
354	Trucker Cap
365	Snapback Cap
371	Bucket and Fashion Hat

B401
986.69





317.69 B171

Teamwear Competition Cap

266 g/m² | 100% Cotton (Drill), brushed

• 5-panel cap • Seamless front panel • Eyelets

One Size–One Size

Olive Green/ Black
Black/Classic Red
Black/Graph- ite Grey/ Classic
French Navy/ Classic Red/ White
Bright Royal/ Black/White
Black/Orange
Black/Graph- ite Grey/ White
French Navy/ Bright Royal/ White
Bottle Green/ Black/White
Orange/ Black/White
Black/Lime Green
Black/Yellow
Black/Classic Red/White
Classic Red/ Black/White



One Size **150**

303.69 B15c

Ultimate 5 Panel Cap - Sandwich Peak

100% cotton

• 5-panel cap • Seamless front panel • Eyelets

One Size–One Size

Black/Bright Royal
Black/Orange
French Navy/ Putty
Black/ Fuchsia
Classic Red/ White
Graphite Grey/Oyster Grey
White/French Navy
Putty/French Navy
French Navy/ Classic Red
Black/Yellow
Black/Light Grey
Bright Royal/ White
Black/Lime Green
Black/Classic Red



One Size **192**

300.69 B10

Original 5 Panel Cap

100% cotton (Twill)

• 5-panel cap • Seamless front panel • Eyelets



One Size **144**

One Size–One Size

White
Bottle Green
Black
Classic Pink
Natural
Surf Blue
Graphite Grey
Kelly Green
Fuchsia
French Navy
Purple
Gold
Sky Blue
Bright Red
Yellow
Orange
Lime Green
Chocolate
Light Grey
Burgundy
Olive Green
Bright Royal
Classic Red
Emerald
Sand

Colours may not be available in all sizes – check the webshop for full info.

New colour(s)

New size(s)

For more information scan the QR code or go online.

130.69 **B825**

EarthAware® Clas. Org. Cotton 5 Panel Cap

100% Cotton (Organic Twill)

• 5 panels • Stitched ventilation eyelets • Self-coloured tri-glide adjuster

One Size–One Size

Bright Royal, Bottle Green, White, French Navy, Classic Red, Black, Graphite Grey



One Size **144**

353.69 **B515**

LED Light Cap

100% cotton

• Continuous or flashing LED lighting system • Rip-Strip™ size adjuster • Perfect for print and embroidery

One Size–One Size

Black, French Navy



One Size **144**

977.69 **B64N**

Organic Cotton Unstructured 5 Panel Cap

100% Cotton (Organic)

• 5 panel design • Soft unstructured crown • Self-fabric strap with tri-glide buckle

One Size–One Size

Olive Green, Desert Sand, Black, Oxford Navy, Terracotta, Sand



One Size **96**

137.69 **B679**

EarthAware® Organic Cord Camper Cap

100% Cotton Corduroy (Organic)

• 5 panel design • Flat peak • Antique Silver ventilation eyelets

Black, Oxford Navy, Stone, Redwood, Forest Night



144

361.69 **B610c**

5 Panel Contrast Snapback

100% cotton

• Contrast detailing • Flat peak • Authentic peak sticker

One Size–One Size

Black/Lime Green, Black/Fuchsia, Black/Classic Red, Black/Orange, Black/Yellow, Black/Surf Blue, Black/Grey



One Size **192**

928.69 **B25c**

Authentic 5 Panel Cap - Piped Peak

100% Cotton

• 5-panel cap • Contrast coloured edge • Self fabric strap with tri-glide buckle

One Size–One Size

Classic Red/ Black/White, French Navy/ White, Black/Classic Red, French Navy/ Bright Royal/, Black/Lime Green, White/French Navy, Black/Orange, Black/White, Graphite Grey/Black, Black/Bright Royal, French Navy/ Classic Red/



One Size **144**

Where several fabrics are used, the combination and fabric weight may vary.

122.69 **B62N**

Organic Cotton 5 Panel

100% Cotton (Organic Twill)

• 5 panels • Structured front panels • Self-fabric strap with tri-glide buckle

One Size–One Size

Navy · Stone · Black · Light Grey · White



One Size **144**

302.69 **B15**

Ultimate 5 Panel Cap

100% Cotton (Drill)

• Seamless front panel • Peak with six rows of stitching • Rip-Strip™ size adjuster

One Size–One Size

White · Bottle Green · Black · Classic Red · Light Grey · Bright Royal · French Navy · Burgundy · Olive Green · Graphite Grey



One Size **192**

311.69 **B58**

Low Profile Heavy Cotton Drill Cap

100% cotton

• 5-panel cap • Low profile • Seamless front panel

One Size–One Size

Bottle Green · Black · French Navy · Classic Red · Light Grey · White



One Size **144**

131.69 **B825C**

EarthAware® Clas. Org. Cotton 5 Panel Sandwich P.

100% Cotton (Organic Twill)

• 5 panels • Contrasting colour sandwich peak • Contrasting colour tri-glide adjuster

One Size–One Size

French Navy/ White · Graphite Grey/Black · White/French Navy · Bright Royal/ White · Classic Red/ White · Bottle Green/ White · Black/Classic Red



One Size **144**

Colours may not be available in all sizes – check the webshop for full info.

New colour(s) · New size(s)

For more information scan the QR code or go online.

119.69 **B657**

Relaxed 5 Panel Vintage Cap

100% Cotton (Brushed, Washed)

• Soft unstructured crown • Semi-curved peak • Self-fabric strap with brass effect buckle

One Size–One Size

Vintage Bottle Green · Vintage Brown · Vintage Stone · Vintage Black · Vintage Denim



One Size **144**

904.69 **B25**

Authentic 5 Panel Cap

100% cotton

• Pre-curved peak • Self fabric strap with tri-glide buckle • TearAway label

One Size–One Size

Bottle Green · Black · Graphite Grey · French Navy · Bright Royal · Burgundy · White · Classic Red



One Size **144**

121.69 **B638**

Removable Patch 5 Panel Cap

100% Cotton (Twill)

• 5-panel • Pre-curved peak • Interchangeable Rip-Strip™ patch designes for decoration

One Size–One Size

Black · Desert Sand · Graphite Grey · Military Green · Jungle Camo



One Size **144**

359.69 **B654**

Canvas 5 Panel Cap

100% cotton

• Flat peak with 6 rows of stitching • Authentic metal ventilation eyelets • TearAway label for ease of rebranding

One Size–One Size

Terracotta · Olive Green · Desert Sand · Navy · Natural · Black



One Size **192**

316.69 **B159**

Grand Prix Cap

320 g/m² | 100% Cotton (Drill)

• 5-panel cap • Seamless front panel • Eyelets

One Size–One Size

Black/Yellow · Classic Red · Black/Orange · Black/Lime Green · Graphite Grey · Black · Black/Classic Red · Bright Royal



One Size **144**

327.68 **7005**

Classic Jockey Cap

100% Cotton (Twill)

• 5-panel cap • Flat peak with eight rows of stitching • Nylon Clip-Buckle size adjuster

One Size–One Size

Olive · Mink Beige · Sea Blue · Navy · Chocolate Chip · Graphite · Delft · Khaki · Camouflage · Black · Red



One Size **72**

Where several fabrics are used, the combination and fabric weight may vary.

304.73 **6002**

Classic Poplin Golf Cap

215 g/m² | 60% Cotton, 40% Polyester

• Braided band in product color (diameter: 0,5 cm) • Flat peak with 4 rows of stitching • Snapback closure

One Size–One Size

Black · Navy · Red



One Size **72**

350.34 **RC050X**

Brushed Cotton Decorator Cap with Sandwich Peak

350 g/m² | 100% Cotton

• 5-panel • Sixfold stitching to peak • Neck strap with fastening clip.

One Size–One Size

Navy/Putty · Amber/Heather · Black/Red · Red/Putty · Heather/Amber · Forest/Putty



One Size **150**

372.34 **RC072X**

Plush Sandwich Cap

100% Cotton

• 5-panels • Supported front panel without seams • Perfect for decoration

One Size–One Size

White/Navy · Putty/Navy · Red/White · Black/Red · Navy/White



One Size **150**

305.34 **RC005X**

Cotton Cap

100% Cotton

• 5-panels • Supported front panel • Eyelets

One Size–XL

Burgundy · Black · Sky · Bottle Green · White · Grey



One Size **150**

376.34 **RC076X**

Folding Legionnaire Hat

100% Cotton

• 3 section fold-up peak • 2 eyelets each side • Elasticated side adjuster

One Size–One Size

Royal · Bottle Green · Black · White · Navy



One Size **150**

676.68 **6277JC**

Flexfit Jaquard Camo Cap

100% Polyester

• 5 panels • Matching undervisor without hybrid camo pattern • Integrated elastic band.

S/M–L/XL

Navy



S/M–L/XL **72**

Colours may not be available in all sizes – check the webshop for full info.

New colour(s) · New size(s)

For more information scan the QR code or go online.

686.68 | **6277Q**

Diamond Quilted Flexfit

300 g/m² | Front panel: 65% Polyuretane, 35% Viscose (Imitation Leather)

• Peak and back crown: 63% Polyester, 34% Cotton, 3% Elastane (Wooly Combed Twill) • Undervisor in contrast colour (Silver) • Integrated elastic band.

Youth–L/XL

Black



Youth–L/XL **72**

901.68 | **9300**

Jockey elastic Cap

100% Polyester

• Unisex cap • Elastic fit.

NEW!

Grey

Khaki

Black



72

600.68 | **280**

Flexfit Delta Unipanel Cap

100% Polyester

• 5 panels • Peak with 1 row of stitching • Undervisor in contrast colour (Black)

S/M–L/XL

Melange Black



S/M–L/XL **72**

636.68 | **5511UP**

Flexfit Unipanel™ Cap

95% Polyester, 5% Elastane (melange optic)

• Mesh panels: 100% Polyester • 5 panels • Undervisor in contrast colour (White)

S/M–L/XL

Olive/Black

Dark Grey/ Black



S/M–L/XL **72**

Where several fabrics are used, the combination and fabric weight may vary.

667.68 **110MU**

110 Melange Unipanel

95% Polyester, 5% Elastane

• 5 panels • Undervisor in contrast colour (Silver) • Hook and loop fastener.

One Size

Dark Grey



One Size **72**

609.68 **7005PF**

Polar Fleece Jockey Cap

304 g/m² | 100% Polyester (Polar Fleece)

• 5 panels • Matching undervisor • Strap with click closure.

One Size

Black



One Size **72**

399.68 **5089M**

Premium 5 Panel Snapback

80% Polyacrylic, 20% Wool

• 5 panels • Undervisor in contrast colour (Green) • Snapback closure.

One Size–One Size

Black/Black

Navy



One Size **72**

346.68 **5577UP**

Unipanel Melange Cap

95% Polyester, 5% Elastane

• 5-panel cap • Structured melange fabric • Big front panel, mid-profile

S/M–L/XL

Melange Dark Grey

Melange Heather Grey

Melange Navy



S/M–L/XL **72**

Colours may not be available in all sizes – check the webshop for full info.

New colour(s)

New size(s)

For more information scan the QR code or go online.

394.68 | **110ZP**

110 Pocket Cap

98% Polyester, 2% Elastane

• Horizontal zip on the left side • Matching undervisor • Hook and loop adjuster with plastic buckle.

One Size–One Size

White | Black



One Size **72**

903.68 | **9310**

Retro Reflective Cap

74% Polyester, 26% Cotton

• Snapback closure • Unique reflective material • Lightweight.

Black | Grey



72

305.68 | **6560**

Fitted Baseball Cap

97% Polyester, 3% Elastane

• 5 panels • No mid seam • Peak with 8 rows of stitching

S/M–L/XL

Navy | Greenish Grey
Black | Beige
White | Royal
Red | Khaki



S/M–L/XL **72**

132.69 | **B194R**

Rope Detail Golf Cap

205 g/m² I 96% Polyester (Recycled), 4% Elastane

• 5 panel design • Semi-structured front panel • Snapback size adjuster

Navy/White | Light Grey/White
White/Navy



144

133.69 | **B220R**

Recycled Fleece Outdoor Camper Cap

290 g/m² I 100% Polyester Fleece (Recycled)

• 5 panel design • Stitched ventilation eyelets • Adjustable webbing and clip closure

Black | Navy
Olive Green | Biscuit



144

983.69 | **B659**

Outdoor 5 Panel Camper Cap

100% Nylon

• Sweatband: 100% Polyester Coolmax® fabric • 5 panel design • Snap fastening strap adjuster

One Size–One Size

Navy | Black
Olive Green | Light Grey



One Size **144**

Where several fabrics are used, the combination and fabric weight may vary.

369.34 RC069X

Ulti Legionnaire Cap

100% Polyester

• 5-panel cap • Flat crown • Pre-bent peak

One Size–One Size

Olive Mash Desert Khaki



One Size **150**

607.33 RC984X

Core Recycled Printers Cap

210 g/m² I 100% Polyester, recycled (Twill)

• 5 panels • Seamless, stiffened front panel • Tear release adjuster

One Size –One Size

Sky Black Red White Navy Royal Bottle Green Orange



One Size **200**

084.34 RC084X

Boston 5-Panel Printers Cap

65% Polyester, 35% Cotton

• 5 panels • Seamless front panel • Stiffened front panel

One Size–One Size

Sky Aqua White Orange Purple Dove Grey Burgundy Black Khaki Pink Red Lime Navy Yellow Apple Green Bottle Green Royal



One Size **200**

014.34 RC090X

New York Sparkle Cap

100% Polyester

• Peak underside: 100% Cotton • 5 panels • Pony tail hole

One Size–One Size

Gold Baby Pink Black Silver



One Size **150**

080.34 RC080X

Houston 5-Panel Printers Cap

125 g/m² I 100% Polyester

• Seamless supported front panel • Pre-curved peak with 6 stitch lines • Tear release size adjuster

One Size–One Size

Dove Grey Pink Red Black Apple Green White Royal Bottle Green Purple Yellow Lime Orange Navy Aqua



One Size **200**

319.68 6277 FV

Flexfit Flat Visor

63% Polyester, 34% Cotton, 3% Elastane

• Wooly combed twill span • 6 panels • Matching undervisor

S/M–L/XL

Black Dark Grey Heather Maroon Navy



S/M–L/XL **72**

Colours may not be available in all sizes – check the webshop for full info.

New colour(s) New size(s)

For more information scan the QR code or go online.

301.68 | **6277**

20+

Wooly Combed Cap

63% Polyester, 34% Cotton, 3% Elastane

• For kids' sizes please order: 627.68 • 6 panels • Mid profile athletic shape

FLEXFIT YUPOONG

TOP SELLER



XS/S (53-61cm)
72

XS/S (53-57cm)–XS/S (53-57cm)

Coyote Brown, Pepper Green, Red, Fresh Green, Dark Grey/ Dark Grey, Hawaiian Ocean, Spicy Orange, Gold, Black/Black, Royal
Rose Brown, Carolina Blue, Purple, Dark Pink, Dark Leaf Green, Stone, Olive, Dark Grey, Brown, Dark Navy
Navy, White, China Blue, Maroon, Khaki, Black, Slate Blue, Silver, Charcoal, Dark Navy/ Dark Navy
Pink, Curry, Grey, Orange, Spruce

678.68 | **6277P**

Flexfit Perforated Cap

97% Polyester, 3% Elastane

• 6 panels • Matching undervisor • Integrated elastic band.

FLEXFIT YUPOONG



S/M–L/XL **72**

S/M–L/XL

Black

Where several fabrics are used, the combination and fabric weight may vary.

675.68 **6277CS**

Flexfit Camo Stripe Cap

92% Polyester, 8% Elastane

• 6 panels • Matching undervisor • Integrated elastic band.

S/M

Dark Camo



S/M **72**

674.68 **6277CA**

Carbon Flexfit Cap

73% Polyester,27% Elastane

• Peak: 63% Polyester, 34% Viscose, 3% Elastane • Matching undervisor • Integrated elastic band.

S/M

Black/Carbon



S/M **72**

336.68 **6277RP**

Flexfit Recycled Polyester Cap

97% Polyester (Recycled), 3% Elastane

• 6 panels • Curved visor with 8 rows of stitching • Integrated Flexfit band

S/M–L/XL

Navy, Charcoal, White, Khaki, Black, Silver, Loden



S/M–L/XL **72**

324.68 **6277KR**

Flexfit Kryptek Cap

100% Polyester

• 6-panel cap • Peak with eight rows of stitching • Patent permacurve peak.

S/M–L/XL

Typhon, Wraith, Highlander



S/M **72**

645.68 **6277DC**

Flexfit Wooly Combed Adjustable

63% Polyester, 34% Cotton, 3% Elastane

• 6 panels • Flat peak with 8 rows of stitching • Undervisor in contrast colour (White)

One Size–One Size

Dark Grey, Black, Navy, Grey, Dark Navy, Black/Black



One Size **72**

644.68 **6277AS**

Alpha Shape Flexfit

63% Polyester, 34% Viscose, 3% Elastane

• 6 panels • Peak with 8 rows of stitching • Matching undervisor

S/M–L/XL

White, Dark Grey, Black, Dark Navy



S/M–L/XL **72**

Colours may not be available in all sizes – check the webshop for full info.

New colour(s)

New size(s)

For more information scan the QR code or go online.

311.68 **6277FM**

Fine Melange Cap

450 g/m² I 62% Polyester, 35% Viscose, 3% Elastane (Melange)

• 6-panel cap • Black undervisor • Closed back, stretch fitted.

S/M–L/XL

Charcoal Black



72

310.68 **6277HM**

Heringbone Melange Cap

290 g/m² I 80% Polyester, 20% Viscose

• 6-panel cap • Black undervisor • Closed back, stretch fitted.

S/M

Black/Heather Grey



S/M 72

616.68 **6277T**

Flexfit Wooly Combed 2-Tone

400 g/m² I 63% Polyester, 34% Cotton, 3% Elastane (Twill)

• 6 panels • Peak with 8 rows of stitching • Undervisor in contrast colour

S/M–L/XL

Black/Silver Black/Navy

Black/Red



S/M–L/XL 72

381.68 **6277VC**

Flexfit® Veil Camo™ Cap

156 g/m² I 100% Polyester

<P/> • 6 panels • Undervisor in contrast colour (Black)

S/M–L/XL

Poseidon Black Wideland



S/M–L/XL 72

679.68 **6277PS**

Plain Span Flexfit

62% Polyester, 35% Viscose, 3% Elastane

• 6 panels • Undervisor in contrast colour (Black) • Integrated elastic band.

S/M

Heather Grey



S/M 72

348.68 **6277WR**

Flexfit Wooly Combed Waterrepellent

98% Polyester, 2% Elastane

• 6 panels • Mid profile athletic shape • Silver undervisor

S/M–L/XL

White Black

Red Grey

Dark Navy



S/M–L/XL 72

Where several fabrics are used, the combination and fabric weight may vary.

680.68 **6277TK**

Twill Knit Flexfit

66% Polyester, 30% Cotton, 4% Elastane

• 6 panels • Undervisor in contrast colour (Black) • Integrated elastic band.

S/M–L/XL

Grey



S/M–L/XL **72**

369.68 **6089CB**

Checkerboard Snapback

80% Polyacrylic, 20% Wool

• Peak: 60% Cotton, 40% Polyester • Checkerboad pattern on peak and undervisor • Snapback closure.

One Size

Black/White



One Size **72**

658.68 **6277TT**

3-Tone Flexfit Cap

63% Polyester, 34% Cotton, 3% Elastane

• 6 panels

S/M–L/XL

Red/White/Black

Neonorange/White/Olive



S/M–L/XL **72**

608.68 **6089C0**

Cork Snapback

382 g/m² I Crown: 80% Polyacrylic, 20% Wool

• Peak: 90% Sonstige Fasern, 10% Polyester (Cork) • Matching undervisor • Snapback closure.

One Size–One Size

Natural

Black



One Size **72**

Colours may not be available in all sizes – check the webshop for full info.

New colour(s)

New size(s)

For more information scan the QR code or go online.

357.68 **6089MC**

Classic Snapback Multicam®

239 g/m² I 98% Polyester, 2% Elastane

• 6 panels • Flat peak with 8 rows of stitching • Snapback size adjuster.

One Size–One Size

Multicam Black | Multicam Tropic | Multicam



One Size **72**

383.68 **6089BD**

Bandana Snapback

382 g/m² I 80% Polycrylic, 20% Wool (Premium Wool Blend)

• Peak: 100% Cotton • Matching undervisor • Snapback closure.

One Size

Black/Paisley



One Size **72**

355.68 **6089MS**

Melange Solid Snapback

97% Polyester, 3% Elastane

• Peak: 100% Cotton • Matching undervisor • Snapback closure.

One Size

Black Mel-ange/Black



One Size **72**

342.68 **6089F**

Floral Snapback

80% Polyacrylic, 20% Wool

• 6 panels • Flat peak with 6 rows of stitching • Floral pattern undervisor.

One Size–One Size

Red | Mint



One Size **72**

392.68 **6089CV**

Camo Visor Snapback

382 g/m² I 80% Polyacrylic, 20% Wool

• Peak: 100% Cotton • Matching undervisor • Snapback closure.

One Size–One Size

Black Camo | Olive Camo



One Size **72**

304.68 **6533**

Tactel Mesh Cap

44% Polyester, 42% Nylon, 7% Cotton, 7% Elastane

• Comfort fit design • Air mesh side and back • Peak with 8 Rows of stitching

S/M–L/XL

Royal | Purple

Black | White

Navy | Red



S/M–L/XL **72**

Where several fabrics are used, the combination and fabric weight may vary.

368.68 **6533T**

Flexfit Ultrafibre & Airmesh 2-Tone

44% Polyester, 42% Nylon + Polyamide, 7% Cotton, 7% Elastane

• 6 panels • 8 rows of stitching • Undervisor in matching colour

S/M–L/XL

Navy/White Black/White



S/M–L/XL **72**

611.68 **110MM**

110 Melange Mix Cap

208 g/m² I 72% Polyester, 22% Viscose, 6% Elastane

• 6 panels • Matching undervisor • Snapback closure.

One Size–One Size

Grey/Khaki Dark Grey/Black



One Size **72**

338.68 **6100NU**

FLEXFIT NU® CAP

77% Polyester, 20% Viscose, 3% Elastane

• Tri-Layer front panel technique for better front decoration • Hard buckram • Matching undervisor

S/M–L/XL

White Dark Navy Navy Black Grey Royal Dark Grey Red



S/M–L/XL **72**

669.68 **110VH**

110 Hybrid Cap

96% Polyester, 4% Elastane

• 6 panels • Undervisor in contrast colour (White) • Hook and loop fastener.

One Size–One Size

Black Green Grey



One Size **72**

635.68 **110C**

110 Flexfit Pro-Formance

97% Polyester, 3% Elastane

• 6 panels • Matching undervisor

One Size–One Size

Navy Black Grey



One Size **72**

322.68 **110RA**

110 Recycled Alpha Shape Trucker

100% Polyester, recycled

• 6-panel cap • Retro style snapback size adjuster • Patent permacurve peak

One Size

Black



One Size **72**

Colours may not be available in all sizes – check the webshop for full info.

New colour(s) New size(s)

For more information scan the QR code or go online.

380.68 **110PA**

110 Flexfit Packable Alpha Cap

134 g/m² | 95% Polyester, 5% Elastane

• 6 panels • Matching undervisor • Self fabric size adjuster with metal buckle.

One Size–One Size

Black Grey



One Size **72**

668.68 **110P**

110 Cool and Dry Baseball Cap

100% Polyester

• Peak with 8 rows of stitching • Hook and loop fastener.

One Size–One Size

White Black

Silver Navy



One Size **72**

378.68 **110EC**

Eco Washing 110 Unstructered Alpha Cap

287 g/m² | 98% Polyester, 2% Elastane

• 6 panels • Matching undervisor • Self fabric size adjuster with metal buckle.

One Size–One Size

Black Khaki



One Size **72**

379.68 **110BM**

110 FLEXFIT Batik Mesh CAP

222 g/m² | 100% Cotton

• Netz-Panele: 100% Polyester • Undervisor in contrast colour (White) • Snapback closure.

One Size–One Size

Lavender Mint



One Size **72**

Where several fabrics are used, the combination and fabric weight may vary.

313.68 | **180**

Flexfit Delta Cap

92% Polyester, 8% Elastane

• Inner: 100% Polyester • Ultra lightweight and water repellent fabric • 3-layer sweatband

S/M–L/XL

Spruce
Silver
Dark Grey
Dark Royal
Stone Grey
Royal
Maroon
Red
Black
Navy
White
Orion Blue
Olive



S/M **72**

335.68 | **180M**

Flexfit Delta Carbon Cap

100% Polyester

• 6 panels • Curved visor is without decorative seams • Integrated Flexfit band

S/M–L/XL

Melange Blue
Melange Silver
Melange Charcoal



S/M **72**

314.68 | **180A**

Flexfit Delta Adjustable Cap

92% Polyester 8% Elastane

• High-tech material with anti-stain technology • Processing without inner seams • Peak with 1 row of stitching

One Size–One Size

Black
Navy
Silver

TOP SELLER



One Size **72**

349.68 | **6597**

Cool and Dry Sport Cap

100% Polyester (Honeycomb)

• 6 panels • Matching undervisor • Integrated elastic band.

S/M–L/XL

Black
Navy
Grey



S/M–L/XL **72**

Colours may not be available in all sizes – check the webshop for full info.

New colour(s)

New size(s)

For more information scan the QR code or go online.

681.68 | **6355**

Flexfit Melange Cap

98% Polyester, 2% Elastane

• 6 panels • Undervisor in contrast colour (Grey) • Integrated elastic band.

S/M–L/XL

Dark Heather Grey



S/M–L/XL **72**

309.68 | **6210**

Premium 210 Fitted

411 g/m² I 83% Polyacrylic, 15% Wool, 2% Elastane

• 6 panels • Matching undervisor • Integrated elastic band.

S/M–L/XL

Heather Grey | Royal | Brown | Black | Dark Grey | Red



S/M–L/XL **72**

351.68 | **6977CA**

Flexfit Garment Washed Camo

98% Polyester, 2% Elastane

• 6 panels • Mid profile athletic shape • Matching undervisor

S/M

Green Camo



S/M **72**

672.68 | **6210T**

Premium 210 Fitted 2-Tone

83% Polyacrylic,15% Wool, 2% Elastane

• 6 panels • Matching undervisor • Integrated elastic band.

S/M–L/XL

Black/Grey | Black/Red | Red/Black



S/M–L/XL **72**

308.68 | **6778**

Double Jersey Cap

63% Polyester, 34% Cotton, 3% Elastane

• High quality soft jersey knit fabric • Mid profile athletic shape • 6 panels

S/M–L/XL

Heather | Royal | Red | Black | Navy



S/M **72**

316.68 | **6196**

Glen Check Cap

240 g/m² I 97% Polyester, 3% Elastane

• 6-panel cap • Black undervisor for Black/White, Khaki undervisor for Brown/Khaki • Closed back, stretch fitted.

S/M–L/XL

Black/White | Brown/Khaki



S/M–L/XL **72**

Where several fabrics are used, the combination and fabric weight may vary.

350.68 **6572**

Cool and Dry Calocks Trikot Cap

100% Polyester (Caplocks Tricot)

• 6 panels • Undervisor in contrast colour (Silver) • Integrated elastic band.

S/M–L/XL

Navy, Khaki, Black, White



S/M–L/XL **72**

648.68 **360T**

Flexfit 360 Omnimesh Cap 2-Tone

96% Polyester, 4% Elastane

• Mesh panels: 100% Polyester • 6 panels • Undervisor in contrast colour (White)

S/M–L/XL

Royal/White



S/M–L/XL **72**

353.68 **6777**

Flexfit Athletic Mesh

440 g/m² I 97% Polyester, 3% Elastane

• 6 panels • Peak with 8 rows of stitching • Undervisor in contrast colour

One Size

Black



One Size **72**

372.68 **6350**

Flexfit Heatherlight Cap

55% Polyester, 43% Viscose, 2% Elastan

• 6 panels • peak with 8 rows of stitching • Undervisor in contrast colour

S/M–L/XL

Melange Dark Grey, Melange Grey



S/M **72**

647.68 **360**

Flexfit 360 Omnimesh Cap

96% Polyester, 4% Elastane

• Mesh panels: 100% Polyester • 6 panels • Undervisor in contrast colour (White)

S/M–L/XL

Navy, Neon Orange, Neon Yellow, White, Black



S/M **72**

625.68 **6360**

360° Omnimesh Cap

Visor: 60% Cotton, 40% Polyester

• Crown: 100% Polyester (Mesh) • Undervisor in contrast colour • Snapback closure.

One Size

Black



One Size **72**

Colours may not be available in all sizes – check the webshop for full info.

New colour(s)

New size(s)

For more information scan the QR code or go online.

300.68 **6195P**

Pinstripe Cap

97% Polyester, 3% Elastane

• 6 panels • Fashion designed pinstripe cap • Peak with 8 rows of stitching

S/M–L/XL

Black/White



S/M–L/XL **72**

345.68 **6197**

Tartan Plaid Cap

330 g/m² I 64% Polyester, 34% Viscose, 2% Elastane

• Hard buckram • Silver colored undervisor • Peak with 8 rows of stitching

S/M–L/XL

Black/Grey Black/Red



S/M–L/XL **72**

646.68 **6778T**

Flexfit Double Jersey 2-Tone

435 g/m² I 66% Polyester, 30% Cotton, 4% Elastane

• 6 panels • Peak with 8 rows of stitching • Matching undervisor

S/M–L/XL

Grey/Black



S/M–L/XL **72**

323.68 **7706RS**

Flexfit Recycled Poly Twill Snapback

100% Polyester, recycled

• 6-panel cap • Snapback size adjuster • Patent permacurve peak

One Size–One Size

Navy Black



One Size **72**

365.68 **6997**

Flexfit Garment Washed Cotton Dad Hat

340 g/m² I 98% Polyester, 2% Elastane

• 6 panels • Matching undervisor • Integrated elastic band.

S/M–L/XL

Black



S/M–L/XL **72**

354.68 **6587**

Flexfit Hydro-Grid Stretch Cap

100% Polyester

• 6 panels • Peak with 6 rows of stitching • Undervisor in matching colour

S/M

Black



S/M **72**

Where several fabrics are used, the combination and fabric weight may vary.

330.68 6584

Flexfit 3D Hexagon Jersey Cap

100% Polyester (3D Hexagon Jersey)

• Fine honeycomb pattern • Extremely flexible fabric for a better fit • 6-panels

S/M–L/XL

Black Navy Dark Grey



S/M **72**

930.69 B70R

Recycled Pro-Style Cap

100% Polyester (Recycled)

• 6-panel cap • Structured front panels • Self fabric strap with tri-glide buckle

One Size–One Size

White Black Graphite Grey French Navy



One Size **72**

682.68 6477

Flexfit Wool Blend

83% Polyacrylic, 15% Cotton, 2% Elastane

• 6 panels • Undervisor in contrast colour (Silver) • Integrated elastic band.

S/M–L/XL

Black Navy Dark Navy Grey Red



S/M–L/XL **72**

124.69 B75R

Recycled Urbanwear 6 Panel Snapback Trucker

100% Polyester (recycled)

• Recycled polyester made from approx. 1.5 post-consumer bottles • 6 panels • Snapback size adjuster

One Size–One Size

French Navy Black White Graphite Grey



One Size **72**

317.68 6988

True Timber® Kanati Camo Cap

96% Polyester, 4% Polyurethan (elastic)

• Authentic TrueTimber® pattern • Matching camo undervisor • Closed back, stretch fitted.

S/M

Kanati Camo Pattern



S/M **72**

110.69 B172R

Performance Cap

100% Polyester (Recycled)

• Sweatband: 100% Polyester (Coolmax® fabric) • 6 panels • Self fabric strap with tri-glide buckle

One Size–One Size

White Black Pure Red Navy Graphite Grey



One Size **144**

Colours may not be available in all sizes – check the webshop for full info.

New colour(s) New size(s)

For more information scan the QR code or go online.

111.69 **B173R**

Performance Ponytail Cap

100% Polyester (Recycled)

• Sweatband: 100% Polyester (Coolmax® fabric) • Ponytail opening • Slide adjuster and elasticated band fastening



One Size–One Size

Black White

One Size **72**

074.69 **B196**

Air Mesh 6 Panel Cap

100% Polyester

• Soft-touch air mesh • Cotton twill underpeak and sweatband • Self fabric strap with tri-glide buckle • TearAway label



One Size–One Size

Light Grey Black Navy

One Size **96**

065.69 **B187**

Outdoor 6 Panel Cap

100% Nylon

• Coolmax® fabric sweatband (polyester) • Pre-curved peak • TearAway label for ease of rebranding



One Size–One Size

Olive Green Light Grey Navy Black

One Size **144**

079.69 **B651**

Urbanwear 6 Panel Cap

85% polyester, 15% cotton

• Semi-curved peak • Self fabric size adjuster with silver effect buckle • TearAway label



One Size–One Size

Light Grey Navy Warm Sand Black

One Size **96**

114.69 **B195R**

Team Sports-Tech Cap

100% Polyester (Recycled Ripstop)

• Sweatband: 100% Cotton • Stitched ventilation eyelets • Self fabric strap with tri-glide buckle



One Size–One Size

Bright Royal/ White Bottle Green/ White Black/White Classic Red/ White White/French Navy Graphite Grey/Light Grey French Navy/ White

One Size **144**

395.69 **B656**

Faux Suede 6 Panel Cap

100% polyester

• 6 panels • Cotton twill sweatband and interior taping • TearAway label for ease of rebranding



One Size–One Size

Caramel Black Light Grey Dusky Pink

One Size **72**

Where several fabrics are used, the combination and fabric weight may vary.

373.34 RC073X

Fitted Cap Softshell

97% Cotton, 3% Elastane

• 6-panels • Pre-curved peak with 4 stitch lines • Closed profile

One Size–One Size

Navy Black



One Size **150**

083.34 RC083X

Bronx Original Flat Peak Snap Back Cap

100% Polyacrylic

• 6 panels • Stiffened front panels • Flat peak with 6 stitch lines

One Size–One Size

Red Emerald

Black Navy

White Heather Grey

Sapphire



One Size **150**

082.34 RC082X

Bronx Original Flat Peak Dual Color

100% Polyacrylic

• 6 panels • Stiffened front panels • Flat peak with 6 stitch lines

One Size–One Size

Black/Red Black/Lime

White/Black Black/Azure

Black/Purple Heather Grey/Black



One Size **150**

606.33 RC981X

Recycled Low Profile Cap

210 g/m² | 100% Polyester, recycled (Twill)

• 6 panels • Supported front panels • Tear release size adjuster

One Size –One Size

Dove Grey Black

Navy White

Charcoal



One Size **150**

Colours may not be available in all sizes – check the webshop for full info.

New colour(s) New size(s)

For more information scan the QR code or go online.

656.68 62450C

Low Profile Organic Cotton Cap

98% Cotton (organic), 2% Elastane

• 6 panels • Matching undervisor • Self fabric size adjuster with metal buckle.

One Size–One Size

Burnt Olive · Black · White · Dark Navy · Navy



One Size **72**

633.68 6245DC

Low Profile Destroyed Cap

100% Cotton

• 6 panels • Matching undervisor • Self fabric size adjuster with metal buckle.

One Size–One Size

Dark Grey · Black



One Size **72**

900.68 6245GW

Cap Low Profile garment washed

100% Cotton

• 6 panels • Matching undervisor • Patent permacurve peak.

NEW!

Navy · Black · Grey



72

363.68 6245CD

Low Profile Corduroy Dad Cap

338 g/m² I 100% Cotton (Corduroy)

• Glossy PU-coated fabric • Undervisor in matching colour • Self fabric size adjuster with metal buckle.

One Size–One Size

Black · Toffee



One Size **72**

Where several fabrics are used, the combination and fabric weight may vary.

364.68 **6245WR**

Low Profile Water Repellent Cap

70% Cotton, 30% Nylon and Polyamide

• Breathable and water-repellent • Undervisor in matching colour • Self fabric size adjuster with metal buckle.

One Size–One Size

Navy Black



One Size **72**

643.68 **6245EC**

Ecowash Dad Cap

226 g/m² I 100% Cotton

• 6 panels • Matching undervisor • Self fabric size adjuster with metal buckle.

One Size–One Size

Rose Oak

Dark Navy White

Olive Night Black



One Size **72**

673.68 **6245MC**

Low Profile Cotton Twill Multicam®

239 g/m² I 98% Cotton, 2% Elastane

• 6 panels • Undervisor in contrast colour (Black) • Self fabric size adjuster with metal buckle.

One Size

Multicam



One Size **72**

657.68 **6245PT**

Peached Cotton Twill Dad Cap

100% Baumwolle

• Soft, woolly twill • Matching undervisor • Self fabric size adjuster with metal buckle.

One Size–One Size

Maroon Black



One Size **72**

Colours may not be available in all sizes – check the webshop for full info.

New colour(s) New size(s)

For more information scan the QR code or go online.

375.68 | **6245RP**

Recycled Polyester Dad Cap

206 g/m² I 100% Polyester (Recycled)

• 6 panels • Matching undervisor • Self fabric size adjuster with metal buckle.

One Size–One Size

Black | Light Charcoal | Navy



One Size **72**

337.68 | **1100C**

110 Organic Cap

98% Cotton (Organic), 2% Elastane

• 6 panels • Curved visor with 8 rows of stitching • Snapback size adjuster

One Size–One Size

White | Dark Navy | Dark Grey | Black



One Size **72**

308.73 | **6245CM**

Low Profile Cotton Twill

100% cotton

• 6-panel cap • Peak with four rows of stitching • Self fabric strap with tri-glide buckle

One Size–Kids 52cm

Stone | Dark Grey | Sea Blue | Red | Maroon | Heather Grey | Dark Navy | Pink | Green Camo | Burnt Olive | Cranberry | Khaki | White | Light Blue | Navy | Buck | Tan | Black



One Size **72**

377.68 | **110RM**

110 Flexfit Ripstop Mesh Cap

225 g/m² I 98% Cotton, 2% Elastane

• Mesh panels: 100% Polyester • Matching undervisor • Snapback closure.

One Size–One Size

Khaki | Black



One Size **72**

Where several fabrics are used, the combination and fabric weight may vary.

361.68 | **110M**

110 Mesh Cap

100% Cotton

• Mesh panels: 100% Polyester • Undervisor in contrast colour (White) • Snapback size adjuster.

One Size–One Size

Black | Charcoal | Red | Navy



One Size **72**

312.68 | **6277MC**

Flexfit® Multicam® Cap

98% Cotton, 2% Polyurethan (elastic)

• Hard buckram • Black undervisor (White undervisor for Alpine Multicam) • Closed back, stretch fitted.

S/M–L/XL

Multicam Black | Multicam Khaki | Multicam Tropic | Multicam Alpine | Multicam



S/M–L/XL **72**

326.68 | **62770C**

Flexfit Organic Cotton Cap

98% Cotton (organic), 2% Elastane

• 6 panels • Peak with eight row of stitching • Eyelets

S/M–L/XL

Black | Pale Grey | White | Burnt Olive | Navy | Dark Grey | Dark Navy | Red



S/M–L/XL **72**

659.68 | **6377**

Flexfit Brushed Twill

98% Cotton, 2% Elastane

• 6 panels • Undervisor in contrast colour (Silver) • Integrated elastic band.

S/M–L/XL

Black | Grey | Navy | Khaki | Pine



S/M **72**

677.68 | **6277M**

Flexfit Natural Melange

98% Cotton, 2% Elastane

• 6 panels • Matching undervisor • Integrated elastic band.

S/M–L/XL

Burgundy | Black



S/M **72**

366.68 | **6588**

Flexfit Garment Washed Camo

280 g/m² I 59% Viscose from Bamboo fibres, 38% Cotton, 3% Elastane

• Super soft touch and natural shine • 6 panels • Undervisor in matching colour

S/M

Black



S/M **72**

Colours may not be available in all sizes – check the webshop for full info.

New colour(s) | New size(s)

For more information scan the QR code or go online.

374.68 **6089PS**

Pencil Holder Snapback Cap

265 g/m² I 100% Cotton

• 3 integrated pen holders on the left side panel • Matching undervisor • Snapback closure.

One Size–One Size

Black, Ocher



One Size **72**

689.68 **5001**

V-Flexfit® Cotton Twill Cap

98% Cotton, 2% Elastane PU

• 6 panels • Undervisor in contrast colour (Silver) • Integrated elastic band.

S/M–L/XL

Navy, Grey, Black



S/M **72**

358.68 **7708MS**

6-Panel Curved Metal Snap

100% Cotton

• Peak with 8 rows of stitching • Undervisor in matching colour • Self fabric size adjuster with metal buckle.

One Size–One Size

Croissant, Black



One Size **72**

347.68 **6389**

Retro Cotton Blend Snapback

60% Cotton, 40% Polyester

• 6-panels • Structured fabric • Snapback closure.

One Size–One Size

Black, Navy, Dark Heather



One Size **72**

660.68 **6511CF**

Flexfit Mesh Colored Front

60% Cotton, 40% Polyester

• Mesh-panels: 95% Polyester, 5% Elastane • Undervisor in contrast colour (Silver) • Integrated elastic band.

S/M–L/XL

Black/White/Black, Dark Grey/White/Dark Grey



S/M–L/XL **72**

619.68 **6360T**

360° Omnimesh 2-Tone Cap

Peak: 60% Cotton, 40% Polyester

• Crown:100% Polyester (Mesh) • Undervisor in contrast colour • Snapback closure.

One Size

Charcoal/Black



One Size **72**

Where several fabrics are used, the combination and fabric weight may vary.

359.68 **6277LC**

Flexfit Light Camo

98% Cotton, 2% Elastane

• 6 panels • Peak with 6 rows of stitching • Undervisor in matching colour

S/M–L/XL





S/M **72**

309.73 **6363V**

Brushed Cotton Twill Mid Profile

100% cotton

• 6-panel cap • Peak with eight rows of stitching • Matching color hook and loop fastener.

One Size–One Size





One Size **72**

315.73 **RXZ2109**

YP Signature Cotton Canvas Spa

98% Polyester, 2% Elastane

NEW!





72

067.69 **B655**

Low Profile Vintage Cap

100% cotton, brushed and washed

• Soft unstructured crown • Self fabric strap with brass effect buckle • TearAway label for ease of rebranding

One Size–One Size

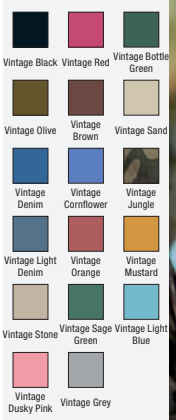



One Size **144**

Colours may not be available in all sizes – check the webshop for full info.

New colour(s)

New size(s)

For more information scan the QR code or go online.

120.69 **B801**

EarthAware® Organic Cotton Canvas 6 Panel Cap

100% Cotton (Organic Canvas)

• Semi-structured front panels • 6 panels • Self-fabric strap with gunmetal buckle

One Size–One Size

Sand · Oxford Navy · Black · Olive Green



One Size **144**

906.69 **B54N**

Organic Cotton 6 Panel Cap

100% Cotton (Canvas)

• Control Union certified cotton • Self fabric strap with tri-glide buckle • TearAway label

One Size–One Size

Oxford Navy · Desert Sand · Olive Green · Graphite Grey · Sand · Terracotta · Black



One Size **96**

073.69 **B682**

Heritage Cord Cap

100% cotton

• 6 panels • Cotton twill sweatband and interior taping • TearAway label for ease of rebranding

One Size–One Size

Black · Dark Olive · Camel · Oxford Navy



One Size **72**

138.69 **B680**

EarthAware® Organic Cord Baseball Cap

100% Cotton Corduroy (Organic)

• 6 panel design • Heritage styling • Self-fabric strap with tri-glide buckle

Stone · Black · Forest Night · Redwood · Slate Blue · Oxford Navy



144

126.69 **B803**

EarthAware® Organic Cotton Stretch-Fit Cap

98% Cotton (Organic), 2% Elastane

• Moisture wicking, ultra soft sweatband provides all-day comfort • Stretch-fit for maximum comfort • Closed back construction provides dual decoration opportunities

S/M–L/XL

Black · Oxford Navy · Graphite Grey · Olive Green



S/M **96**

312.69 **B65**

Pro-Style Heavy Brushed Cotton Cap

100% cotton

• 6-panel cap • Eyelets • Peak with eight rows of stitching (2-tone with sandwich peak)

One Size–One Size

Black · French Navy/Stone · Olive Green · Classic Red · Stone · Graphite Grey · White · Bright Royal · Burgundy · Forest Green · French Navy



One Size **144**

Where several fabrics are used, the combination and fabric weight may vary.

982.69 **B652N**

Organic Cotton 6 Panel Dad Cap

100% Cotton (Organic)

• 6 panel design • Low profil • Pre-curved peak

One Size–One Size

Black, Graphite Grey, Natural, White, Navy, Desert Sand, Powder Pink



One Size **144**

310.69 **B57**

Low Profile Heavy Brushed Cotton Cap

100% cotton

• 6-panel cap • 2-tone caps: eyelets, button and peak in contrast colour • Peak with four rows of stitching

One Size–One Size

Forest Green/ Taupe, Forest Green, French Navy, French Navy/ Taupe, Black



One Size **144**

066.69 **B653**

Low Profile 6 Panel Dad Cap

100% cotton

• Soft unstructured crown • Self fabric strap with tri-glide buckle • TearAway label for ease of rebranding

One Size–One Size

Pastel Lemon, Black, Navy, Pastel Mint, Pastel Pink, Beige, Pastel Blue



One Size **144**

127.69 **B820**

EarthAware® Clas. Org. Cotton 6 Panel Cap

100% Cotton (Organic Twill)

• 6 panels • Pre-curved peak • Self-coloured tri-glide adjuster

One Size–One Size

Classic Red, Black, Graphite Grey, French Navy, Bright Royal, White, Bottle Green



One Size **144**

068.69 **B677**

Jersey Athleisure Baseball Cap

100% cotton (single jersey)

• Cotton twill sweatband and interior taping • Self fabric strap with tri-glide buckle • TearAway label for ease of rebranding

One Size–One Size

Heather Grey, French Navy, Black, Heather Graphite



One Size **144**

332.69 **B665**

Pro-Stretch Flat Peak Cap

98% cotton, 2% elastane

• 6-panel cap • Elasticated crown, one size fits most • Eyelets

One Size

Black



One Size **144**

Colours may not be available in all sizes – check the webshop for full info.

New colour(s)

New size(s)

For more information scan the QR code or go online.

371.69 B20

Athleisure 6 Panel Cap

100% cotton

• Structured front panels • Pre-curved sandwich peak in contrast colour • TearAway label for ease of rebranding

Beechfield ORIGINAL HEADWEAR

One Size–One Size

Black/Classic Red
Fuchsia/White
French Navy/White
Black/Lime Green
Orange/White
White/Bright Royal
White/Classic Red
Black/Graphite Grey
Classic Red/White
Black/Yellow
Bright Royal/White
Graphite Grey/Black



One Size **144**

064.69 B59

Authentic Baseball Cap

100% cotton

• Structured front panels • Self fabric strap with tri-glide buckle • TearAway label for ease of rebranding

Beechfield ORIGINAL HEADWEAR

One Size–One Size

Bottle Green
Graphite Grey
Soft White
French Navy
Military Green
Black
Burgundy
Light Grey
Classic Red



One Size **144**

128.69 B820C

EarthAware® Clas. Org. Cotton 6 Panel Sandwich P.

100% Cotton (Organic Twill)

• 6 panels • Contrasting colour sandwich peak • Contrasting colour tri-glide adjuster

Beechfield ORIGINAL HEADWEAR

One Size–One Size

Bright Royal/White
Classic Red/White
White/French Navy
French Navy/White
Graphite Grey/Black
Bottle Green/White
Black/Classic Red



One Size **144**

927.69 B18

Ultimate 6 Panel Cap

100% Cotton (Drill)

• 6-panel cap • Rip-Strip™ size adjuster • Perfect for print and embroidery

Beechfield ORIGINAL HEADWEAR

One Size–One Size

Graphite Grey
French Navy
Classic Red
White
Black
Bright Royal
Bottle Green



One Size **144**

Where several fabrics are used, the combination and fabric weight may vary.

300.41 1226500

Cotton Twill Cap

269 g/m² | 100% cotton, organic

• printable inside facing • adjustable back w. metal buckle • garment washed

TRUE BLANKS by H&M Group

One Size–One Size

Washed Black, Washed Blue, Washed Oatmeal

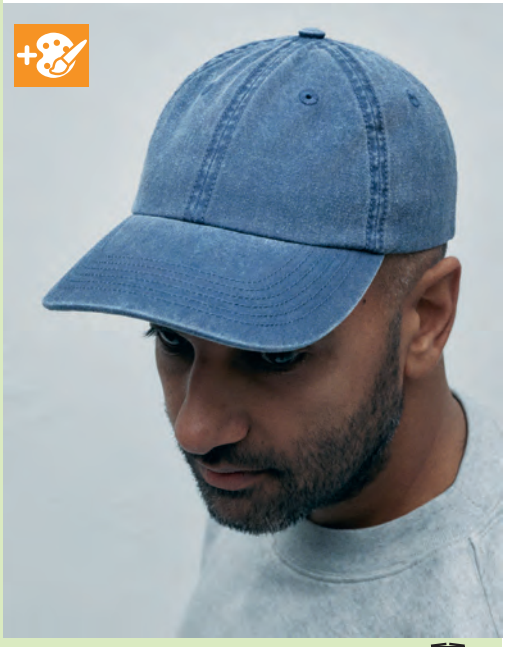

One Size **100**

081.34 RC081X

Memphis 6-Panel Low Profile Cap

100% Cotton

• 6 panels • Supported front panels • Low profile

Result HEADWEAR

One Size–One Size

Royal, Azure, Chocolate Brown, Dove Grey, Purple, Pink, Red, Bottle Green, White, Charcoal Grey, Khaki, Navy, Burgundy, Lime, Black, Orange



One Size **150**

301.41 1226504

Cotton Twill Baseball Cap

269 g/m² | 100% cotton, organic

• adjustable back w. velcro closing • printable inside facing • hard brim

TRUE BLANKS by H&M Group

One Size–One Size

Off White, Black, Midnight Blue



One Size **100**

012.34 RC091X

Memphis Low Profile Sandwich Peak Cap

100% Cotton

• Supported front panels • Pre-curved peak with 6 stitch lines • Tear away label

Result HEADWEAR

One Size–One Size

Royal/White, Black/Red, Navy/White



One Size **150**

Colours may not be available in all sizes – check the webshop for full info.

New colour(s) New size(s)

For more information scan the QR code or go online.

370.34 RC010P

Heavy Cotton Drill Cap

100% Cotton

• 6 panels • Eyelets • Fourfold stitching to sandwich peak

One Size–One Size

Red/Black · Navy/Putty · Putty/Bottle · Black/Red



One Size **150**

338.34 RC038X

Herringbone Cap

100% Cotton

• 6-panels • Sixfold stitching to sandwich peak • Herringbone structure

One Size–One Size

Sky/Navy · Pink/White · Black/Tan · Navy/White · Grey/Yellow · Grey/Red · Tan/Navy



One Size **150**

354.34 RC054X

Fine Cotton Twill Cap

• 6-panel • Neck strap with fastening clip • Suitable for embroidery and print.

One Size–One Size

Navy/Putty · Olive/Stone · Putty/Navy



One Size **150**

310.34 RC010X

Heavy Cotton Drill Cap

100% Cotton

• 6-panel cap • Fourfold stitched peak • Clip fastening

One Size–One Size

Bottle Green · Black · Red · Navy · Olive Camo · White



One Size **150**

363.34 RC063X

Plush Cap

100% Cotton

• 6-panel cap • Flat crown • Velvety surface

One Size–One Size

Red · White · Black · Navy



One Size **150**

325.34 RC025X

Pro-Style Heavy Cotton Cap

100% Cotton

• Supported front panel • 6-panels • Adjustable clip fastening

One Size–One Size

Royal · Black · Navy · Red · Forest Green · White



One Size **150**

Where several fabrics are used, the combination and fabric weight may vary.

085.34 RC085X

Kansas Flex Cap

98% Cotton, 2% Elastane

• 6 panels • Stiffened front panel • Pre-curved peak with 6 stitch lines

S/M–L/XL

Navy · White · Red · Cool Grey · Vivid Blue · Black · Khaki



S/M–L/XL **150**

342.34 RC024P

Brushed Cotton Sandwich Cap

100% Cotton

• 6-panels • Sandwich peak • Adjustable clip fastening

One Size–One Size

Navy/Yellow · Natural/Navy · Red/Black · Black/Red · Grey/Red · Navy/White · Grey/Black



One Size **150**

390.34 RC025P

Sandwich Brushed Cotton Cap

100% Cotton

• Reinforced front panel • High crown • 6-panel cap

One Size–One Size

Navy/Natural · Black/Red



One Size **150**

324.34 RC024X

Low Profile Brushed Cotton Cap

100% Cotton

• 6-panels • Eyelets • Tonal button

One Size–One Size

White · Red · Black · Forest Green · Navy · Royal



One Size **150**

Colours may not be available in all sizes – check the webshop for full info.

New colour(s) New size(s)

For more information scan the QR code or go online.

362.68 **110MT**

110 Mesh 2-Tone Cap

55% Polyester, 43% Cotton, 2% Elastane

• Mesh panels: 100% Polyester in contrast colour • Undervisor in contrast colour (White) • Snapback size adjuster.

One Size–One Size

Royal/White
Navy/White
Melange Charcoal/ Black
Charcoal/ White
Melange Silver/White
Black/White



One Size **72**

610.68 **110ST**

110 Structured Canvas Trucker

305 g/m² I 98% Cotton, 2% Elastane (Canvas)

• Mesh panels: 100% Polyester • Undervisor in contrast colour (Black) • Snapback closure.

One Size–One Size

Toffee/Black
Navy/Black
Black



One Size **72**

344.68 **110T**

110 Trucker Cap

Front panel and peak: 100% Cotton

• Rear panels: 95% Polyester, 5% Elastane (Mesh) • 6-panel cap • Snapback size adjuster

One Size–One Size

Blue Tones
Earth Tones
Black/Black



One Size **72**

321.68 **110PT**

110 Flexfit Melange Trucker

60% Cotton, 40% Polyester

• 6-panel cap • Snapback size adjuster • Patent permacurve peak

One Size–One Size

Grey/Melange
Heather/Navy



One Size **72**

Where several fabrics are used, the combination and fabric weight may vary.

397.68 **110RT**

110 Recycled Cap 2-Tone

98% Polyester (Recycelt) , 2% Elastane

• Mesh panel: 100% Polyester (Recycelt) • Undervisor in contrast colour (Black) • Snapback closure.

One Size

Black/White



One Size **72**

651.68 **6005FC**

Foam Trucker Cap Curved Visor

100% Polyester (Interlock)

• Mesh panels: 100% Polyester • Matching undervisor • Snapback closure.

One Size–One Size

Black/Black/ Black | Black/White/ Black



One Size **72**

606.68 **180T**

Flexfit Delta® Carbon Cap – 2 Tone

152 g/m² I 100% Polyester

• 6 panels • Peak with 1 row of stitching • Undervisor in contrast colour (Black)

S/M

Melange Blue/Melange Charcoal



S/M **72**

653.68 **6006T**

Classic Trucker 2-Tone

205 g/m² I 60% Cotton, 40% Polyester (Twill)

• Mesh panels: 100% Polyester • 5 panels • Snapback closure.

One Size

Black/White



One Size **72**

652.68 **6005FW**

Foam Trucker with White Front

330 g/m² I 100% Polyester (Interlock)

• Mesh panels: 100% Polyester • Matching undervisor • Snapback closure

One Size–One Size

Black/White/ Black | Red/White/ Black

Red/White/ Royal | Navy/White/ Navy

Black/White/ Red | Royal/White/ Royal



One Size **72**

382.68 **6006DT**

Denim Trucker

245 g/m² I 100% Cotton

• Mesh panels: 100% Polyester • Matching undervisor • Snapback closure.

One Size–One Size

Black Raw | Blue Raw



One Size **72**

Colours may not be available in all sizes – check the webshop for full info.

+ New colour(s)

New size(s)

For more information scan the QR code or go online.

373.68 **6006MC**

Multicam Trucker Cap

98% Cotton, 2% Elastane

• Mesh panels: 100% Polyester • Undervisor in Black • Snapback closure.

One Size

Black



One Size **72**

331.68 **6506**

5-Panel Retro Trucker Cap

Front panel and peak: 60% Cotton ,40% Polyester

• Rear panels: 100% Polyester (Mesh) • 5-panel cap • Snapback size adjuster

One Size–One Size

Dark Cobalt/ Lions Blue, Red, Khaki, Black, Chocolate Chip/Greyish Brown, Dark Navy/ Navy, White, Charcoal, Navy



One Size **72**

649.68 **6506T**

5-Panel Retro Trucker 2-Tone Cap

60% Cotton, 40% Polyester (Twill)

• Mesh panels: 100% Polyester • Matching undervisor • Snapback closure.

One Size–One Size

Navy/White, Black/White, Red/White, Charcoal/ White, Brown/Khaki



One Size **72**

624.68 **6506CB**

Checkerboard Retro Trucker

60% Cotton, 40% Polyester

• Mesh: 100% Polyester • Matching undervisor • Snapback closure.

One Size–One Size

Black/White, Lightrose/ White



One Size **72**

621.68 **6506NT**

Neon Retro Trucker

90% Polyester, 10% Elastane

• Mesh panels: 100% Polyester • Matching undervisor • Snapback closure.

One Size–One Size

Neon Orange, Neon Yellow



One Size **72**

632.68 **6606A**

Retro Trucker Camo

65% Polyester, 35% Cotton

• Mesh panels: 100% Polyester • Undervisor in contrast colour (Black) • Snapback closure.

One Size

Camo/Black



One Size **72**

Where several fabrics are used, the combination and fabric weight may vary.

615.68 **6606C**

Camo Trucker Cap

205 g/m² I 60% Cotton, 40% Polyester (Twill)

• Mesh panels: 100% Polyester • Matching undervisor • Snapback closure.

One Size–One Size


Wood Camo/ Black


Dark Camo/ Black



One Size **72**

622.68 **6606CT**

Corduroy Retro Trucker

100% Cotton (Corduroy)

• Mesh panels: 100% Polyester • Matching undervisor • Snapback closure.

One Size


Black



One Size **72**

340.68 **6606SU**

Suede Leather Trucker Cap

100% Polyester

• Suede leather optic • 6-panel cap • Mesh back with matching tonal snapback fasterner

One Size–One Size


Black


Khaki



One Size **72**

664.68 **6606VC**

Classics® Veil Camo™ Retro Trucker Cap

156 g/m² I 100% Polyester

• 6 panels • Undervisor in contrast colour (Black) • Snapback closure.

One Size–One Size


Poseidon Black


Wideland



One Size **72**

661.68 **6606MC**

Retro Trucker Multicam®

98% Cotton, 2% Elastane

• Mesh panels: 100% Polyester • Matching undervisor • Snapback closure.

One Size–One Size


Multicam Alpine


Multicam Arid/Tan


Multicam Black


Arid/Brown


Multicam


Multicam Tropic



One Size **72**

662.68 **6606TR**

Trucker Recycled Polyester Fabric Cap

100% Polyester (recycelt, Twill)

• 6 panels • Matching undervisor • Snapback closure.

One Size


Black



One Size **72**

Colours may not be available in all sizes – check the webshop for full info.

+ New colour(s)

New size(s)

For more information scan the QR code or go online.

691.68 | 6606KR

Classics® Kryptek® RetroTrucker Cap

190 g/m² | 100% Polyester

• 6 panels • Undervisor in contrast colour (Silver) • Snapback closure.

One Size–One Size

Typhon | Highlander



One Size **72**

655.68 | 6320W

Classic Curved Foam Trucker Cap – White Front

148 g/m² | 100% Polyester

• 5 panels • Matching undervisor • Snapback closure.

One Size

Black/White/Black



One Size **72**

623.68 | 6606RT

Classics Recycled Retro Trucker Cap 2-Tone

100% Cotton

• Mesh panels: 100% Polyester (Recycled) • Matching undervisor • Snapback closure.

One Size–One Size

Charcoal/Black | Navy/White | Olive/White | Grey/White | Black/White



One Size **72**

360.68 | 6511MM

Flexfit Trucker Melange Mesh

83% Polyacrylic, 15% Wool, 2% Elastane

• Melange mesh: 100% Polyester • 6 panels • Undervisor in Black

S/M

Black/Grey Melange



S/M **72**

654.68 | 6320

Classic Curved Visor Foam Trucker Cap

148 g/m² | 100% Polyester

• 5 panels • Matching undervisor • Snapback closure.

One Size

Navy



One Size **72**

302.68 | 6511

Mesh Cotton Twill Trucker Cap

55% Polyester, 43% Cotton, 2% Elastane

• Comfort Fit design • Patented stretchable polyester mesh elastane side and back • Peak with 8 rows of stitching

One Size–L/XL

Navy | Black | White | Royal | Silver | Dark Grey | Red | Buck | Caramel



One Size **72**

Where several fabrics are used, the combination and fabric weight may vary.

329.68 **6511RM**

Flexfit Trucker Recycled Mesh

Front panel and peak: 100% Cotton

• Rear panels: 100% Polyester (Mesh, recycled) • 6-panels • Patent permacurve peak.

S/M–L/XL

Olive/Black
Black/White
Grey/White
Black/Black



S/M **72**

303.68 **6511T**

Mesh Trucker 2-Tone Cap

55% Polyester, 43% Cotton, 2% Elastane

• Comfort Fit design • Patented stretchable polyester mesh elastane side and back • Peak with 8 rows of stitching

One Size–L/XL

Royal/White
Black/White
Navy/White



S/M **72**

343.68 **6511M**

Retro Trucker Melange Cap

Front panel and peak: 97% Polyester 3% Elastane

• Rear panels: 100% Polyester (Mesh) • 6-panel cap • Peak with 8 rows of stitching

S/M

Khaki/Black Mesh



S/M **72**

306.73 **6606**

Retro Trucker

47% cotton, 25% polyester, 28% nylon

• Mesh panels: 100% Polyester • Mesh back with matching tonal snapback fasterner • Classic shape with precurved peak and matching under visor

One Size–Kids 54cm

Cranberry
Dark Navy
Buck
Dark Grey
Pink
Evergreen
White
Black
Maroon
Red
Navy
Silver
Caramel
Khaki
Light Navy



One Size **72**

Colours may not be available in all sizes – check the webshop for full info.

+ New colour(s)

New size(s)

For more information scan the QR code or go online.

307.73 6606T

Retro Trucker 2-Tone

47% cotton, 25% polyester, 28% nylon

• 6-panel cap • Mesh back with matching tonal snapback fasterner • Classic shape with precurved peak and matching under visor

THE CLASSICS by YUPOONG

TOP SELLER



One Size **72**

One Size–One Size



305.73 6005FF

Foam Trucker

60% cotton, 40% polyester

• 5 panel • Seamless front panel • Mesh back with matching tonal snapback fasterner

One Size–One Size

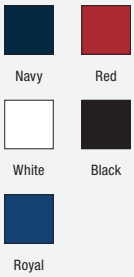

THE CLASSICS by YUPOONG



One Size **72**

303.73 6606CF

Retro Trucker Colored Front

60% Cotton 40% Polyester (CVC Twill)

• Mesh panels: 100% Polyester • Matching undervisor • Snapback closure.

One Size–One Size



THE CLASSICS by YUPOONG



One Size **72**

Where several fabrics are used, the combination and fabric weight may vary.

314.73 6606RC

YP Classcis RealTree Camo Retro Trucker Cap

98% Polyester, 2% Spandex (PU)

• 6 panels • Peak with 8 rows of stitching • Snapback size adjuster

Edge



72

311.73 6006

Classic Trucker

60% Cotton 40% Polyester

• 5 panel • Seamless front panel • Classic shape with flat peak and matching under visor

One Size–One Size

Navy | Charcoal | Maroon | Black | White



One Size 72

302.73 6006W

Classic Trucker Cap

47% cotton, 25% polyester, 28% nylon

• 5 panel • Seamless front panel • Mesh back with matching tonal snapback fasterner

One Size–One Size

C.Blue/White/C. | Royal/White/Royal | Brown/White/Brown | Navy/White/Navy | Kelly/White/Kelly | Red/White/Red | Black/White/Black



One Size 72

134.69 B636

Appliqué Patch 5 Panel Trucker

195 g/m² | 100% Cotton Front Panel and Peak

• 5 panel design • Appliqué cotton twill patch for decoration • Snapback size adjuster

Black/Stone | Slate Blue/Light Grey | Stone/Shadow Grey | Olive Green/Black



144

135.69 B639

Retro 5 Panel Trucker

90 g/m² | 100% Polyester Front Panel

• 5 panel design • Contrast colour styling • Padded front panel and peak

Sunflower/Heritage Blue | Chocolate/Dark Amber | Black/Dark Olive | Navy/Red



144

136.69 B672

6 Panel Vintage Trucker

290 g/m² | 100% Heavy Washed Cotton

• Mid profile 6 panel design • Soft unstructured crown • Snapback size adjuster

Vintage Olive/Stone | Vintage Brown/Stone | Vintage Black/Stone | Vintage Denim/Stone



144

Colours may not be available in all sizes – check the webshop for full info.

+8 New colour(s)

New size(s)

For more information scan the QR code or go online.

328.69 B640

Snapback Trucker

100% cotton, mesh panels: 100% polyester

• 5-panel cap • Seamless front panel • Peak with six rows of stitching

TOP SELLER

Beechfield® ORIGINAL HEADWEAR



One Size **192**

One Size–One Size

Chocolate/Caramel · Bright Royal/Bright Royal · Graphite Grey/Graphite Grey · Black/Lime Green · Black/Yellow · White/White · Burgundy/Grey · French Navy/French Navy

Black/White · Classic Red/White · Black/Grey · Black/Black · Bright Royal/White · Pastel Pink/Pastel Pink · Black/Fuchsia · French Navy/White

Black/Surf Blue · Bottle Green/Bottle Green · Black/Classic Red · Olive Green/Black · Light Grey/Light Grey · Classic Red/Classic Red · Pure Green/White · Black/Orange

937.69 B678

Jersey Athleisure Trucker

100% Cotton, mesh panels: 100% Polyester

• Mid profile 6-panel cap • Cotton twill sweatband and interior taping • Snapback size adjuster

Beechfield® ORIGINAL HEADWEAR

One Size

Black



One Size **144**

907.69 B642

Microknit Snapback Trucker

96% Polyester, 4% Elastane, Mesh: 100% Polyester

• Semi-curved peak • Snapback size adjuster • TearAway label

One Size–One Size

French Navy · Black · Light Grey



One Size **96**

Where several fabrics are used, the combination and fabric weight may vary.

329.69 **B645**

Vintage Snapback Trucker

100% polyester, mesh panels: 100% polyester

• 5-panel cap • Seamless padded front panel • Padded peak with six rows of stitching

Beechfield ORIGINAL HEADWEAR

One Size–One Size

Classic Red/White
Black/White
Fluorescent Pink/White
Fluorescent Yellow/White
Black/Black
Bright Royal/White
French Navy/White
Purple/White
Fuchsia/White
Sky Blue/White
Sunflower/White
Orange/White



One Size **192**

936.69 **B664**

Original Flat Peak 6 Panel Trucker

100% Polyester

• 6-panel cap • Structured front panels and flat peak • Retro style snapback size adjuster

Beechfield ORIGINAL HEADWEAR

One Size–One Size

Grey/Black
Black/Black
Olive Green/Black
Classic Red/Black



One Size **72**

113.69 **B189R**

Laser Performance Trucker

100% Polyester (Recycled), Ripstop

• 6 panels • Pre-curved peak • Snap fastening strap adjuster

Beechfield ORIGINAL HEADWEAR

One Size–One Size

Black
Ice Grey
Navy



One Size **144**

117.69 **B644R**

Technical Mesh Trucker

Front panels: 100% Polyester (Recycled)

• Sweatband: 100% Polyester (Coolmax® fabric) • 6 panels • Mesh ventilation panels

Beechfield ORIGINAL HEADWEAR

One Size–One Size

Black/Black
Fresh Green/Black
Navy/Black
Desert Sand/Black



One Size **144**

Colours may not be available in all sizes – check the webshop for full info.

New colour(s)

New size(s)

For more information scan the QR code or go online.

934.69 **B641**

Patch Snapback Trucker

100% Cotton, mesh panels: 100% Polyester

• 5-panel cap • Interchangeable Rip-Strip™ patch designed for decoration • Retro style snapback size adjuster

One Size–One Size

Graphite Grey, Military Green, Black, Desert Sand, Jungle Camo



One Size **144**

078.69 **B646**

Urbanwear Trucker

85% polyester, 15% cotton

• Semi-curved peak • Snapback size adjuster • TearAway label

One Size–One Size

Olive Green, Navy, Black, Navy/White, Warm Sand, Graphite Grey



One Size **96**

023.69 **B694**

Camo Snapback Trucker

100% cotton (front panel and peak), 100% polyester (mesh rear panels)

• Polyester mesh rear panels • Retro style Snapback size adjuster • TearAway label for ease of rebranding

One Size–One Size

Arctic Camo, Midnight Camo, Jungle Camo



One Size **192**

908.69 **B643**

Suede Snapback Trucker

100% Polyester

• Suede • Snapback size adjuster • TearAway label

One Size–One Size

French Navy, Black



One Size **96**

929.69 **B60N**

Organic Cotton Trucker

100% Cotton (Organic), mesh panels: 100% Polyester

• 6-panel cap • Structured front panels • Snapback size adjuster

One Size–One Size

Sand, Black, Olive Green, Graphite Grey, Oxford Navy



One Size **72**

013.34 **RC089X**

Detroit ½ Mesh Truckers Cap

100% Polyester

• 5 panels • Semi-curved peak • Snapback adjuster

One Size–One Size

Navy/White, Royal/White, Super Pink/White, Black/White, Red/White, Navy/Navy, Purple/White, Bottle/White, Black/Black



One Size **150**

Where several fabrics are used, the combination and fabric weight may vary.

312.73 **6007**

Classic 5 Panel Snapback

100% Cotton (Twill)

• Classic Shape • 5 panels • Green undervisor (except Black/Black)

One Size–One Size

Red · Royal · White · Navy · Black/Black · Black



One Size **72**

300.73 **6089M**

Classic Snapback Cap

80% polyacrylic, 20% wool

• Premium wool blend • Classic shape • Green undervisor (except 6 color combinations)

TOP SELLER

THE CLASSICS YUPOONG



One Size **72**

One Size–One Size

Purple · Heather · Black · Royal · Dark Navy · Pale Midnight Navy · Red · Spruce · Dark Grey · Orange · Dark Grey/Dark Grey · Heather Grey/Heather Grey · Navy · Black/Black · Deep Olive · Maroon · Buck · Dark Navy/Dark Navy · White · Natural · Tan · Silver · Maroon/Maroon · Brown · Red/Red

301.73 **6089MT**

Classic Snapback 2-Tone Cap

80% polyacrylic, 20% wool

• Premium wool blend • Classic shape with 2-tone treatments • 6 panels

One Size–One Size

Purple/Gold · Black/Red · Red/Black · Black/Neon Yellow · Heather/Royal · Natural/Black · Black/Silver · Maroon/Black · Heather/Red · Black/Neon Pink · Olive/Black · Heather/Navy · Royal/Orange · Heather Grey/Maroon · Navy/Red · Navy/Maroon · Heather/Black · Charcoal/Black · Black/Purple · Black/Neon Orange · Black/Teal



One Size **72**

Colours may not be available in all sizes – check the webshop for full info.

New colour(s) · New size(s)

For more information scan the QR code or go online.

310.73 | **6089CF**

Classic Snapback in Camo

60% Cotton, 40% Polyester

• 6-panel cap • Classic shape with flat peak and under visor in contrast color • Black snapback fastener.

THE CLASSICS

One Size

Camouflage



One Size **72**

313.73 | **110**

Fitted Snapback

63% Polyester, 34% Cotton, 3% Elastane

• New wooly combed twill span • 6 panels • Black undervisor (except for color combinations)

THE CLASSICS

One Size–One Size

Red | Grey
Black/Grey | Black
White | Navy
Black/Red | Dark Grey



One Size **72**

699.68 | **6110NU**

Flexfit NU Adjustable Snapback

79% Polyester, 18% Rayon, 3% Spandex (PU)

• 6-panel, mid profile, structured • Peak with 8 rows of stitching • Matching plastic snapback closure

NEW!

FLEXFIT YUPOONG

Navy | Dark Grey
Black



72

328.68 | **7706**

Curved Classic Snapback

60% Cotton, 40% Polyester

• 6-panel cap • Peak with eight rows of stitching • Patent permacurve peak

FLEXFIT YUPOONG

TOP SELLER

One Size–One Size

Gold | Khaki
Royal | Charcoal
Heather Grey | Maroon
White | Light Blue
Pink | Navy
Black | Red
Buck



One Size **72**

Where several fabrics are used, the combination and fabric weight may vary.

637.68 6089CA

Carbon Snapback

382 g/m² | Crown: 80% Polyacrylic, 20% Wool

• Peak: 73% Polyester, 27% Elastane • Matching undervisor • Snapback closure.

One Size

Black/Carbon



One Size **72**

671.68 6089VM

Melange Velour Snapback

Crown: 68% Polyester, 28% Viscose, 4% Elastane (Melange fabric)

• Peak: 100% Polyester (very soft fabric) • Matching undervisor • Snapback closure.

One Size

Grey/Grey



One Size **72**

639.68 6089HW

Hawaiian Snapback

382 g/m² | Crown: 80% Polyacrylic, 20% Wool

• Peak: 100% Viscose • Peak and undervisor with pattern • Snapback Closure.

One Size

Black/Aqua



One Size **72**

640.68 6089R

Roses Snapback

274 g/m² | Crown: 80% Polyacrylic, 20% Wool

• Peak: 100% Polyester • Peak and undervisor with pattern • Snapback closure.

One Size–One Size

Black/Grey Black/Red



One Size **72**

670.68 6089SC

Stripes Melange Crown Snapback

74% Polyester, 22% Viscose, 4% Elastane

• Peak: 80% Polyacrylic, 20% Wool • Matching undervisor • Snapback closure.

One Size

Black/Grey



One Size **72**

325.68 60890C

Organic Cotton Snapback

98% Cotton (organic), 2% Elastane

• 6 panels • Flat peak with 8 rows of stitching

One Size–One Size

White Burnt Olive

Black Navy

Dark Grey Dark Navy

Red Pale Grey



One Size **72**

Colours may not be available in all sizes – check the webshop for full info.

New colour(s) New size(s)

For more information scan the QR code or go online.

339.68 **6089SU**

Suede Leather Snapback

100% Polyester

• Suede leather optic • 6 panels • Matching undervisor

One Size–One Size

Khaki Black



One Size **72**

398.68 **6088NS**

Nylon Snapback

100% Polyester

• Flat peak with 4 rows of stitching • Undervisor in contrast colour (Black) • Adjustable closure with plastic buckle.

One Size–One Size

Black Navy



One Size **72**

356.68 **6089TC**

Classic Snapback 2-Tone Camo

65% Polyester 35% Cotton

• Peak: 80% Polyacrylic, 20% Wool • Matching undervisor • Snapback size adjuster.

One Size–One Size

Black/Green Camo Green Camo/Black



One Size **72**

695.68 **110RS**

110 Ripstop Snapback

155 g/m² | 100% Polyester (Ripstop)

• 6 panels • Matching undervisor • Snapback closure.

One Size–One Size

Black Khaki



One Size **72**

638.68 **6089CH**

Chambray-Suede Snapback

170 g/m² | Crown: 100% Cotton (Chambray)

• Peak: 100% Polyester (suede optic) • Matching undervisor • Snapback closure.

One Size–One Size

Black/Black Blue/Beige

Black/Red



One Size **72**

685.68 **6689M**

Melton Wool Snapback

65% Wool, 20% Nylon, 15% Polyacrylic

• 6 panels • Undervisor in contrast colour (Green) • Snapback closure.

One Size

Dark Grey



One Size **72**

Where several fabrics are used, the combination and fabric weight may vary.

631.68 **7707**

5-Panel Curved Classic Snapback

274 g/m² I 100% Cotton

• 5 panels • Matching undervisor • Snapback closure.

One Size–One Size

Grey, Light Blue, Maroon, Black, Navy, Burgundy



One Size **72**

697.68 **180AP**

Flexfit Delta Snapback

92% Polyester, 8% Spandex (PU)

• 6 panels • Snapback size adjuster • White has white undervisor.

Navy, White, Black, Dark Grey



72

698.68 **5389AP**

YP CLASSICS 5 Panel Snapckback

95% Polyester, 5% Spandex (PU)

• 5 panels • Peak with 8 rows of stitching • Matching plastic snapback closure

White, Heather Grey, Black, Navy



72

614.68 **6007T**

Classic 5 Panel Snapback

400 g/m² I 100% Cotton (Twill)

• 5 panels • Undervisor in contrast colour (Green) • Snapback closure.

One Size

Black/Silver



One Size **72**

334.68 **7706FF**

110 Curved Visor Snapback

34% Cotton, 63% Polyester, 3% Elastane

• 6 panels • Curved visor with 8 rows of stitching • Snapback size adjuster

One Size–One Size

Olive, Black, Grey, Dark Grey, Navy, Red



One Size **72**

626.68 **6789M**

Premium Curved Visor Snapback Cap

258 g/m² I 80% Polyacrylic, 20% Wool

• 6 panels

One Size–One Size

Red, White, Dark Grey, Navy, Black, Royal



One Size **72**

Colours may not be available in all sizes – check the webshop for full info.

New colour(s) New size(s)

For more information scan the QR code or go online.

617.68 | **5789M**

5-Panel Premium Curved Visor Snapback Cap

274 g/m² I 80% Polyacrylic, 20% Wool

• 5 panels • Matching undervisor • Snapback closure.

One Size–One Size

White, Light Purple, Maroon, Black, Prism Pink, Stone, Red, Heather Grey, Navy, Ballad Blue



One Size **72**

942.69 | **B648**

Urbanwear 6 Panel Snapback

80% Polyester, 20% Cotton

• 6-panel cap • Stitched ventilation eyelets • Snapback size adjuster

One Size–One Size

Black, White, Light Grey



One Size **96**

620.68 | **6502**

Unstructured 5-Panel Snapback

60% Cotton, 40% Polyester

• 5 panels • Matching undervisor • Snapback closure.

One Size–One Size

Khaki, Black, Maroon



One Size **72**

935.69 | **B661**

Original Flat Peak 6 Panel Snapback

100% Polyester

• 6-panel cap • Flat peak and eyelets • Retro style snapback size adjuster

One Size

Black/Black



One Size **72**

325.69 | **B610**

5 Panel Snapback Rapper Cap

100% cotton

• 5-panel cap • High profile • Seamless front panel

One Size–One Size

Purple, Bottle Green, Light Grey, White, Burgundy, French Navy, Black, Bright Royal, Classic Red, Graphite Grey



One Size **192**

331.69 | **B660**

Original Flat Peak Snapback

100% polyester

• 5-panel cap • Seamless front panel • Eyelets

One Size–One Size

Black/Grey, Black/Black/Black, Black/Bright Royal, French Navy/Classic Red, White/Black, Black/Classic Red, Black/Black, Classic Red/Black, Grey/Grey, Grey/Black



One Size **144**

Where several fabrics are used, the combination and fabric weight may vary.

943.69 **B649**

Urbanwear 5 Panel Snapback

80% Polyester, 20% Cotton

• 5 panel design • Stitched ventilation eyelets • Snapback size adjuster

One Size–One Size

Black · Navy · White · Light Grey



One Size **96**

139.69 **B687**

EarthAware® Organic Cord Bucket Hat

100% Cotton Corduroy (Organic)

• Cotton twill sweatband • Available in two sizes - S/M and L/XL • Heritage styling

Oxford Navy · Stone · Black · Redwood · Forest Night



96

142.69 **B790R**

Outdoor Adventure Sun Hat

134 g/m² | 100% Nylon (Recycled)

• Mesh lining for extra comfort • Front panel for decoration • Protection against sunlight - UPF50+

Black · Pebble · Military Green



96

082.69 **B740**

Marbella Wide-Brimmed Sun Hat

100% paper straw

• Sweatband: 100% polyester • Wide brimmed design • TearAway label

One Size–One Size

Natural · Black



One Size **48**

Colours may not be available in all sizes – check the webshop for full info.

New colour(s) · New size(s)

For more information scan the QR code or go online.

352.69 B88

Cargo Bucket Hat

65% polyester, 35% cotton

• Mesh sweatband and lining for extra comfort • Elasticated cord size adjuster with toggle

One Size–One Size

Navy, Graphite Grey, Black, Stone, Olive Green



One Size **144**

903.69 B629

Melton Wool Baker Boy

80% Wool, 20% Viscose

• Fully lined • TearAway label for ease of rebranding • Unisex

S/M

Charcoal Marl



S/M **96**

357.69 B622

Ivy Cap

44% wool, 42% polyester, 11% viscose, 3% nylon

• Fully lined • Adjustable - one size fits most • Unisex style

One Size–One Size

Light Grey, Grey



One Size **144**

140.69 B688

Vintage Bucket Hat

290 g/m² I 100% Heavy Washed Cotton

• Vintage styling • Stitched ventilation eyelets • TearAway label for ease of rebranding

Vintage Denim, Vintage Olive, Vintage Stone, Vintage Black



96

902.69 B628

Heritage Bakerboy Cap

61% Polyester, 16% Viscose, 13% Polyacrylic, 10% other fibres

• Fully lined • TearAway label for ease of rebranding • Unisex

S/M–L/XL

Navy Herring-bone, Charcoal Herringbone



S/M **96**

141.69 B788R

Wide Brim Sun Hat

100 g/m² I 100% Nylon (Recycled)

• Protection against sunlight - UPF50+ • Wide brimmed design • Adjustable chin strap

One Size–One Size

Black, Warm Sand



One Size **96**

Where several fabrics are used, the combination and fabric weight may vary.

048.69 **B720**

Festival Trilby

100% paper straw

• Hand made • TearAway adhesive fabric label • Also available for Kids: B720b (081.69)

S/M

Natural



S/M **96**

305.69 **B34**

Army Cap

100% cotton

• Stylish 'military' design • Peak with three rows of stitching • Self fabric strap with silver effect buckle and grommet

One Size–One Size

Black Khaki

Graphite Grey Olive Green

Pebble Navy



One Size **192**

350.69 **B38**

Urban Army Cap

100% cotton

• Stylish 'military' design • Herringbone weave fabric • Peak with three rows of stitching

One Size–One Size

Vintage Olive Vintage Black



One Size **144**

327.69 **B630**

Fedora

80% polyester, 20% cotton

• Hat with brim • Black ribbon • Unisex styling, available in two sizes

S/M–L/XL

Black White/Black



S/M–L/XL **48**

304.69 **B33**

Camouflage Army Cap

100% cotton

• Stylish 'military' design • Peak with six rows of stitching • Rip-Strip™ size adjuster

One Size–One Size

Midnight Camo Field Camo

Jungle Camo Urban Camo



One Size **192**

362.69 **B621**

Linen Summer Gatsby

100% cotton

• Cotton linen blend • Lightweight and comfortable • Full cotton lining

One Size–One Size

Blue Linen Grey Linen



One Size **144**

Colours may not be available in all sizes – check the webshop for full info.

New colour(s) New size(s)

For more information scan the QR code or go online.

050.69 **B735**

Straw Cowboy Hat

100% natural straw

• Elasticated sweatband • Wired brim • Hand made

One Size

Natural



One Size **96**

964.69 **B90N**

Organic Cotton Bucket Hat

100% Cotton (Organic Twill)

• Stitched ventilation eyelets • TearAway label for ease of rebranding • Unisex

S/M (58cm)–L/XL (60cm)

Navy Sand

Black Graphite Grey



S/M (58cm) **144**

306.69 **B41**

Sports Visor

100% cotton

• Seamless front panel • Peak with two rows of stitching • Self fabric size adjuster

One Size–One Size

French Navy Fuchsia

Black White



One Size **192**

046.69 **B686**

Reversible Bucket Hat

100% cotton

• Fully reversible style • TearAway adhesive fabric label • Available in two sizes

S/M–L/XL

French Navy/ White Olive Green/ Stone

Black/Light Grey



S/M–L/XL **144**

112.69 **B174R**

Performance Visor

100% Polyester (Recycled)

• Sweatband: 100% Polyester (Coolmax® fabric) • Semi-curved peak • Slide adjuster and elasticated band fastening

One Size–One Size

Navy Fresh Pink

White Black



One Size **144**

049.69 **B730**

Straw Summer Trilby

100% natural straw

• Hand made • Decorative band in Black (3cm high) • Unisex styling, available in two sizes

S/M

Natural



S/M **96**

Where several fabrics are used, the combination and fabric weight may vary.

951.69 B84R

Recycled Polyester Bucket Hat

100% Polyester (recycled)

• Recycled polyester made from approx. 1.5 post-consumer bottles • Elasticated cord size adjuster with toggle • Unisex

S/M–L/XL

Midnight Camo · Black · Olive Green · French Navy



S/M **144**

384.68 5003CB

Camo Bucket Hat

100% Polyester

• Camouflage pattern • Circumferential brim with decorative stitching

One Size

Green Camo



One Size **72**

901.69 B623

Melton Wool Ivy Cap

80% Wool, 20% Viscose

• Self fabric strap with tri-glide buckle • TearAway label for ease of rebranding • Unisex

One Size

Charcoal Marl



One Size **144**

601.68 5003WR

Water Repellent Bucket Hat

100% Nylon and Polyamide

• Durable Nylon fabric • Water-repellent • Sloping brim with decorative stitching.

One Size–One Size

Black · Fuchsia



One Size **72**

326.69 B626

Vintage Flat Cap

100% cotton

• Herringbone weave fabric • Unisex style

S/M–L/XL

Black



S/M–L/XL **144**

388.68 5003EA

Elastic Adjuster Bucket Hat

95 g/m² | 100% Polyester

• Circumferential brim with decorative stitching • Integrated drawstring with stopper

One Size–One Size

Beige · Black



One Size **72**

Colours may not be available in all sizes – check the webshop for full info.

New colour(s) · New size(s)

For more information scan the QR code or go online.

690.68 8888BV

Bast Visor Cap

340 g/m² I 100% Jute

• Natural and durable fabric • Hook and loop fastening.

One Size–One Size

Natural Black



One Size **72**

692.68 5003BP

Bandana Print Bucket Hat

274 g/m² I 100% Cotton

• Consistent floral look • Circumferential brim with decorative stitching.

One Size

Black



One Size **72**

385.68 5004AH

Angler Hat

97% Polyester, 3% Elastane

• Circumferential wide brim with decorative stitching • Metal venting eyelets • Hat lace with stopper

One Size–One Size

Dark Olive Black



One Size **72**

389.68 50030E

Open Edge Bucket Hat

371 g/m² I 100% Cotton

• Skin-pleased cotton • Circumferential brim with decorative stitching • Edge of its flat brim is casually frayed.

One Size–One Size

Black Offwhite



One Size **72**

Where several fabrics are used, the combination and fabric weight may vary.

683.68 **6502MC**

Melton Cap

60% Wool, 20% Polyacrylic, 20% Nylon

• 6 panels • Matching undervisor • Stripe of imitation leather with metal brass buckle.

One Size–One Size

Black Grey



One Size **72**

393.68 **5003S**

Stripe Bucket Hat

98% Polyester, 2% Elastane

• 2-tone hat-band in Fire Red and Green • Circumferential brim with decorative stitching.

One Size–One Size

Black/Fir-ered/Green White/Fir-ered/Green



One Size **72**

663.68 **8110**

110 Visor Cap

97% Polyester, 3% Elastane

• Matching undervisor • Integrated elastic band • Hook and loop fastener.

One Size–One Size

Black Navy



One Size **72**

665.68 **8888**

Curved Visor Cap

100% Cotton

• Peak with 4 rows of stitching • Matching undervisor • Hook and loop fastener.

One Size–One Size

Red Black White Cosmo Pink Magic Mango Dark Grey



One Size **72**

371.68 **6245CW**

Low Profile Camo Washed Cap

98% Polyester, 2% Elastane

• 6 panels • Matching undervisor • Self fabric size adjuster with metal buckle.

One Size

Wood Camo



One Size **72**

693.68 **5003C**

Check Bucket Hat

161 g/m² | 100% Polyester

• Checkered pattern • Circumferential brim with decorative stitching • Black sweatband inside.

One Size–One Size

White/Grey Black/Grey



One Size **72**

Colours may not be available in all sizes – check the webshop for full info.

New colour(s) New size(s)

For more information scan the QR code or go online.

603.68 8000

Dockercap

91 g/m² | 100% Nylon and Polyamide

• Steady and robust nylon • Wide, circumferential flap • Hook and loop fastener.

One Size

Black



One Size **72**

605.68 5003LN

Light Nylon Bucket Hat

57 g/m² | 100% Nylon and Polyamide

• Lightweight Nylon fabric • Slightly shimmering design • Circumferential brim with decorative stitching.

One Size

Black



One Size **72**

390.68 5003BC

Big Corduroy Bucket Hat

307 g/m² | 100% Cotton

• Wide ribbed corduroy fabric • Circumferential brim with decorative stitching

One Size–One Size

Offwhite Black



One Size **72**

902.68 9303

Dad Jute Cap

65% Polyester, 35% Cotton

• Adjustable strap.

Nature Offwhite



72

696.68 110MRC

Flexfit 110 Mesh RealTree Camo Cap

98% Polyester, 2% Elastane

• 6 panels • Peak with 8 rows of stitching • Snapback size adjuster

Brown



72

352.68 7077RS

Top Gun Ripstop

97% Cotton, 3% Elastane

• Military-Style • Short, slightly curved visor • Elastic band for perfect fitting.

One Size

Black



One Size **72**

Where several fabrics are used, the combination and fabric weight may vary.

396.68 **5003TD**

Festival Print Bucket Hat

100% Viscose

• Purple Turquoise dye print • Circumferential brim with decorative stitching

One Size

Purple Turquoise



One Size **72**

694.68 **5003FB**

Frottee Bucket Hat

252 g/m² | 75% Cotton, 25% Polyester (Frottee)

• Fabric like towels regulates moisture professionally • Circumferential brim with decorative stitching • Black sweatband inside.

One Size

Black



One Size **72**

387.68 **5003AB**

Adjustable Flexfit Bucket Hat

100% Polyester

• Sturdy textured fabric • Circumferential wide brim with decorative stitching • Safety cord with stopper

One Size

Black



One Size **72**

391.68 **5003NH**

Nylon Sherpa Bucket Hat

148 g/m² | Outer: 100% Nylon and Polyamide

• Inside: 100% Polyester (Fleece) • Reversible hat (inside: Offwhite) • One size fits all.

One Size

Black/Off-white



One Size **72**

634.68 **8888PV**

Performance Visor Cap

125 g/m² | 100% Nylon and Polyamide

• Mesh inside on forehead area • Elastic ribbon headband

One Size–One Size

Black White



One Size **72**

367.68 **9180**

Flexfit Driver Cap

307 g/m² | 98% Polyester, 2% Elastane

• Herringbone pattern • Undervisor in matching colour

One Size

Black



One Size **72**

Colours may not be available in all sizes – check the webshop for full info.

New colour(s) New size(s)

For more information scan the QR code or go online.

602.68 50030C

Organic Cotton Bucket Hat

269 g/m² I 98% Cotton (Organic), 2% Elastane

• Circumferential brim with decorative stitching

One Size

Black



One Size **72**

332.68 5003BD

Batik Dye Reversible Bucket Hat

100% Polyester

• Fully reversible style • Modern two-tone batik pattern outside, plain black inside • One size fits all

One Size

White/Blue Black



72

641.68 8888BD

Batik Dye Curved Visor Cap

211 g/m² I 100% Polyester

• 2-tone batik design • Elastic bandfor perfect fit • Precurved peak.

One Size–One Size

Orange/White Black/White



One Size **72**

386.68 5003DB

Denim Bucket Hat

100% Cotton

• Washed out denim look • Circumferential brim with decorative stitching • Sewn-in circumferential band for stability.

One Size–One Size

Black/Grey Light Blue



One Size **72**

370.68 8888BP

Visor Bandana Print

100% Cotton

• Seamless front panel • Matching undervisor • Hook and loop fastener.

One Size–One Size

Black White



One Size **72**

604.68 5005ET

Eco Washing Flexfit Notop Tennis Hat

287 g/m² I 98% Cotton, 2% Elastane

• Skin-pleasing cotton • 6 panels (hat is rounder) • Circumferential brim with decorative stitching.

One Size–One Size

White Khaki

Black



One Size **72**

Where several fabrics are used, the combination and fabric weight may vary.

318.68 5003

Flexfit Cotton Twill Bucket Hat

335 g/m² I 98% Cotton (Twill), 2% Elastane

• Eyelets • Soft peak with eight rows of stitching.

One Size–One Size

Green Glow
Khaki
Navy
Light Pink
White
Black
Lilac
Orange
Air Blue
Grey
Red
Spiced Coral



One Size **72**

395.68 5003N

Nylon Bucket Hat

92% Polyester, 8% Elastane

• Fresh and comfortable HI-tech Hybrid fabric • Repels dirt and water • Sewn eyelets in contrast colour

One Size

Black



One Size **72**

612.68 5003RS

Sherpa Real Tree Camo Reversible Bucket Hat

371 g/m² I Outer: 100% Polyester

• Inner: 96% Polyester, 4% Elastane (Fluffy Sherpa fabric) • Real tree camouflage pattern • Reversible hat

One Size

Camo Tree



One Size **72**

613.68 5003FF

Fake Fur Bucket Hat

372 g/m² I 100% Polyester (Faux Fur)

• Very warm hat • Sloping brim with decorative seams.

One Size

Black



One Size **72**

Colours may not be available in all sizes – check the webshop for full info.

New colour(s)

New size(s)

For more information scan the QR code or go online.

300.48 M200

Adults Denim Bucket Hat

255 g/m² I 100% Cotton (Organic or In-Conversion)

• Unlined bucket hat • Two side panel construction for maximum decoration area • Lightweight and breathable

NEW!

mantis

Denim Blue



100

302.34 RC002X

Promo Sport Cap

100% Cotton

• Supported front panel without seam • 7-panels • Double stitched seams

Result HEADWEAR

One Size–One Size

Navy · Bottle Green · White · Black · Orange · Yellow · Royal · Red · Burgundy



One Size **150**

397.34 RC070X

Urban Trooper Ligthweight Cap

100% Cotton

• Stylish "military" design • Fourfold stitching to short • Pre-bent peak

Result HEADWEAR

One Size–One Size

Black · Olive Mash · Navy



One Size **150**

384.34 RC077X

Gatsby Cap

100% Cotton

• French style Gatsby • Elasticated adjuster at backside • Suitable for embroidery and print

Result HEADWEAR

S/M–XL

Red · White · Navy · Black



S/M–L **150**

Where several fabrics are used, the combination and fabric weight may vary.

BEANIES & ACCESSORIES

384 Beanie

393 Pom Beanie

395 Winter Beanie

399 Morf

404 Scarf & Glove

B401
986.69





308.69 **B45**

Original Cuffed Beanie

100% Polyacrylic (Soft-Touch)

• Double layer knit • Cuffed design for optimal decoration • For production reasons, the product is delivered without a fixed brim or crease by the supplier.

TOP SELLER

Beechfield® ORIGINAL HEADWEAR



One Size **144**

One Size–One Size

Almond, French Navy, Sand, Gold, Mustard, Sapphire, Fluorescent Green, Olive Green, Burgundy, Rust, Caramel, Coral, Sky Blue, Surf Blue, Heather Oatmeal, Bright Red, Yellow, Bottle Green, Teal, Purple, Classic Pink, Mint, Ash, Dusky Pink, Soft White, Pastel Pink, White, Granite, Kelly Green, Lime Green, Fluorescent Yellow, Bright Royal, Charcoal, Orange, Graphite Grey, Airforce Blue, Petrol, Fluorescent Orange, True Pink, Heather Navy, Heather Grey, Emerald, Classic Red, Plum, Light Grey, Chocolate, Oxford Navy, Magenta, Magenta, Antique Grey, Blush, Black

949.69 **B45N**

Organic Cotton Original Cuffed Beanie

100% Cotton (organic)

• Lightweight breathable fabric • Double layer knit • Cuffed design for optimal decoration

One Size–One Size

Bright Royal, Burgundy, Oxford Navy, Classic Red, Bottle Green, Black, Graphite Grey



One Size **144**

319.69 **B445**

Printers Beanie

100% polyacrylic

• Double layer knit • Cotton twill patch (10 x 5 cm) for printing

One Size–One Size

Kelly Green, Almond, Olive Green, Orange, Black, Burgundy, French Navy, Dusky Pink, Bottle Green, Graphite Grey, Bright Royal, Fuchsia, Purple, White, Classic Red, Heather Grey



One Size **144**

Where several fabrics are used, the combination and fabric weight may vary.

003.69 B44

Original Pull-On Beanie
100% polyacrylic

• Soft-touch • Double layer knit



One Size–One Size

White · Classic Red · Black · Graphite Grey · Bright Royal · Bottle Green · Fluorescent Yellow · Antique Grey · French Navy · Heather Grey · Yellow · Flourescent Orange

One Size **144**

976.69 B40R

Original Deep Cuffed Beanie
50% Polyester, 50% Polyacrylic

• Ash and Granite: 51% Polyester, 49% Polyacrylic • Recycled Polyester from approx 1.5 post-consumer bottles • Double layer knit



One Size–One Size

Classic Red · Black · Granite · French Navy · Mustard · Ash · Bottle Green · Almond · Dusky Pink · Burgundy

One Size **144**

307.69 B44c

Two-Tone Beanie Knitted Hat
100% polyacrylic

• Double layer knit • Contrast coloured edge



One Size–One Size

Black/ Fluorescent · Graphite Grey/Black · Black/ Fluorescent · Black/Stone · French Navy/ Stone

One Size **144**

922.69 B446

Circular Patch Beanie
100% Polyacrylic

• Double layer knit • Cotton Twill patch for decoration • Decoration area: 6cm diameter



One Size–One Size

Bright Royal · Graphite Grey · Classic Red · Black · French Navy · Fluorescent Yellow

One Size **144**

031.69 B361

Jersey Beanie
95% Cotton, 5% Elastane

• Soft jersey knit fabric • Lightweight breathable fabric • TearAway label for ease of rebranding



One Size–One Size

Navy · Royal · Denim Blue · White · Heather Grey · Black · Red · Fuchsia

One Size **144**

991.69 B376R

Polylana® Ribbed Beanie
100% Polylana

• Yarn made from a mixture of virgin and recycled polyester • Double layer ribbed knit • Cuffed design for optimal decoration



One Size–One Size

Steel Blue · Biscuit · Black · Olive Green

One Size **144**

Colours may not be available in all sizes – check the webshop for full info.

New colour(s) · New size(s)

For more information scan the QR code or go online.

101.69 **B332R**

Circular Fashion Patch Beanie

52% Recycled Polyester, 47% Acrylic, 1% Elastane

• Ribbed knit • Single layer knit • Cotton twill circular patch for decoration

One Size–One Size

Black | Burgundy/Black
Mustard/Black | Airforce Blue/Black
Graphite Grey/Black | Olive Green/Black

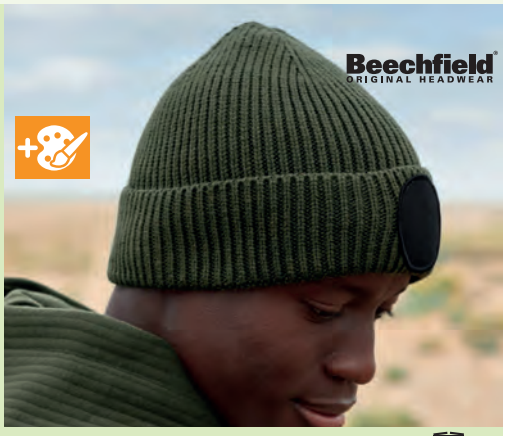

One Size **96**

993.69 **B51N**

Organic Cotton Fine Knit Beanie

100% Cotton (Organic)

• Lightweight breathable fabric • Single layer fine knit • Cuffed design for optimal decoration

One Size–One Size

Oxford Navy | Sand
Light Grey | Black



One Size **144**

385.69 **B368**

Hemsedal Cotton Slouch Beanie

95% cotton, 5% elastane

• High density cotton micro-knit • Double layer knit • TearAway label for ease of rebranding

One Size–One Size

Black | Sapphire Blue
Classic Red | French Navy
Heather Grey | Fuchsia



One Size **144**

384.69 **B366**

Hemsedal Cotton Beanie

95% cotton, 5% elastane

• High density cotton micro-knit • Double layer knit • TearAway label for ease of rebranding

One Size–One Size

Black/White | Black/Black
Heather Grey/Black | French Navy/White



One Size **144**

336.69 **B425**

Heritage Beanie

100% polyacrylic

• Double layer knit • Cuffed design for optimal decoration

One Size–One Size

Antique Grey | Heather Grey
Antique Moss Green | Graphite Grey
Bottle Green | French Navy



One Size **144**

985.69 **B438N**

Organic Cotton Engineered Patch Beanie

100% Cotton (Organic)

• Lightweight breathable fabric • Engineered patch for ease of decoration • Cuffed design for optimal decoration

One Size–One Size

Graphite Grey | Sand
Black | Oxford Navy



One Size **144**

Where several fabrics are used, the combination and fabric weight may vary.

321.69 **B460**

Trawler Beanie

100% polyacrylic

• Ribbed knit • Retro styling

One Size–One Size

Smoke Grey, French Navy, Bottle Green, Black



One Size **144**

391.69 **B444**

Active Performance Beanie

50% wool, 50% polyacrylic

• Lightweight breathable fabric • Thermal microfleece headband • TearAway label for ease of rebranding

One Size–One Size

French Navy, Black



One Size **144**

992.69 **B375R**

Polylana® Original Cuffed Beanie

100% Polylana

• Yarn made from a mixture of virgin and recycled polyester • Double layer knit • Cuffed design for optimal decoration

One Size–One Size

Oatmeal, Black, Graphite Grey, Bottle Green, French Navy, Classic Red



One Size **144**

975.69 **B600**

Cotton Removable Patch

100% Cotton (Twill)

• Designed for decoration • Compatible with all Beechfield® removable patch styles • Dimensions: 10 x 6.5 cm, max. print area: 9 x 5.5 cm

One Size–One Size

Desert Sand, Graphite Grey, French Navy, Black, Military Green



One Size **200**

994.69 **B39R**

Original Deep Cuffed Striped Beanie

50% Polyester (Recycled), 50% Polyacrylic

• Classic stripe design • Double layer knit • Wide cuffed design for optimal decoration

One Size–One Size

French Navy/ Soft White, Black/Graphite Grey, Soft White/ French Navy, Soft White/ Classic Red



One Size **144**

913.69 **B380**

Engineered Knit Ribbed Beanie

97% Polyacrylic, 2% Polyester 1% Elastane

• Single layer Ribbed knit • Cuffed design for optimal decoration • TearAway label

One Size–One Size

Orange, Graphite Grey, White, Bottle Green, Light Grey, Black, Burgundy, Steel Blue, Bright Royal, Oxford Navy



One Size **72**

Colours may not be available in all sizes – check the webshop for full info.

New colour(s) New size(s)

For more information scan the QR code or go online.

990.69 **B385R**

Classic Engineered Deep Cuffed Beanie

100% Polyester (Recycled)

• Ash, Granite, Cloud Grey: 80% Polyester (Recycled), 20% Nylon • Double layer ribbed knit • Wide cuffed design for optimal decoration



One Size **144**

One Size–One Size

Marine Green, Airforce Blue, Graphite Grey, Kelly Green, Sunset, Pumpkin, Dusty Purple, Bright Royal, Dusty Blue, Festival Fuchsia
Peach, Olive Green, Burgundy, Black, Granite, French Navy, Walnut, Violet, Vanilla, Classic Red
Ash, Natural Stone, White, Rose, Biscuit, Dusty Green, True Pink, Bottle Green, Cloud Grey, Mustard

100.69 **B330R**

Chunky Knitted Patch Beanie

50% Recycled Polyester, 50% Acrylic

• Heavyweight multi yarn design • Engineered crown for maximum comfort • Reverse knit cuff for ease of rebranding

One Size–One Size

Midnight Haze, Cloudy Haze
Espresso Haze, Strawberry Haze



One Size **72**

969.69 **B370**

Merino Beanie

100% Wool (Merino)

• Anti-bacterial • Odour resistant • Double layered cuff

One Size–One Size

Military Green, Steel Blue
Black



One Size **80**

Where several fabrics are used, the combination and fabric weight may vary.

939.69 **B43R**

Recycled Mini Fisherman Beanie

100% Polyester (recycled)

• Recycled polyester from approx. 2.5 post-consumer bottles • Double layer knit • Double turn-up cuff design

One Size–One Size

Biscuit · Olive Green · Light Grey · Oxford Navy · Black



One Size **144**

960.69 **B384R**

Oversized Cuffed Beanie

52% Polyester, 47% Polyacrylic, 1% Elastane

• Contains at least 50% recycled Polyester of approx. 1.5 post-consumer bottles • Single layer ribbed knit • Wide cuffed design for optimal decoration

One Size–One Size

Black · Walnut · Marine Green · Oatmeal · Olive Green · Oxford Navy · Charcoal · Light Grey



One Size **72**

959.69 **B383R**

Harbour Beanie

52% Polyester, 47% Polyacrylic, 1% Elastane

• Contains at least 50% recycled Polyester of approx. 1.5 post-consumer bottles • Single layer ribbed knit • Cuffed design for optimal decoration

One Size–One Size

Fire Red · Marine Green · Graphite Grey · Oatmeal · Oxford Navy · Walnut · Black · Biscuit · Mustard · Olive Green · Light Grey



One Size **144**

978.69 **B386**

Cosy Ribbed Beanie

74% Polyacrylic, 23% Nylon, 3% Elastane

• Luxury soft-touch yarn • Double layer knit • Cuffed design for optimal decoration

One Size–One Size

Grey Marl · Black Marl · Almond Marl



One Size **72**

322.69 **B461**

Slouch Beanie

100% polyacrylic

• Soft ribbed knit • Double layer knit

One Size–One Size

Black · French Navy · Burgundy · Smoke Grey



One Size **144**

905.69 **B50N**

Organic Cotton Beanie

100% cotton, organic

• Lightweight breathable fabric • Double layer knit • TearAway label

One Size–One Size

Graphite Grey · Oxford Navy · Burgundy · Mustard · Black · Olive Green · Sand



One Size **144**

Colours may not be available in all sizes – check the webshop for full info.

New colour(s) · New size(s)

For more information scan the QR code or go online.

102.69 B334R

Zip Patch Beanie

50% Recycled Polyester, 50% Acrylic

• Chunky double layer knit • Engineered crown for maximum comfort • Cotton twill patch for decoration



One Size–One Size

Sand/Black · Graphite Grey/Black · Black · Military Green/Black

One Size **72**

687.68 1535TH

Classics Thinsulate Cuffed Beanie

100% Polyacrylic (Hypoallergenic)

• Thinsulate™ insulation • Length is approx. 30cm uncuffed • Cuffed design for optimal decoration.



One Size–One Size

Black · Safety Orange · Navy

One Size **144**

642.68 1503A

Soft Acrylic Beanie

100% Polyacrylic

• Cosy knit • Very soft touch • Cuffed design for optimal decoration.



One Size–One Size

Grey · Black · Yellow · Fuchsia

One Size **72**

650.68 1502RB

Rib Beanie

104 g/m² | 100% Polyacrylic

• Chunky rib knit • Cuffed design for optimal decoration



One Size–One Size

Purple · Black · Heather Grey · Charcoal · Gold

One Size **120**

666.68 1545K

Long Knit Beanie

100% Polyacryl

• Chunky knit • Cuffed design for optimal decoration.



One Size–One Size

Dark Grey · Navy · Black · Royal · Heather Grey

One Size **96**

688.68 1501P

Cuffed Pom Pom Knit Beanie

100% Polyacrylic (Hypoallergenic)

• Super dense knit for easy embroidery • Length is approx. 30cm uncuffed • Cuffed design for optimal decoration.



One Size–One Size

Heather Grey · Navy · Red · Black · Spruce

One Size **144**

Where several fabrics are used, the combination and fabric weight may vary.

341.68 **1500KC**

Knit Beanie

100% Polyacrylic

• Hypoallergenic • Super dense knit for easy embroidery

FLEXFIT YUPOONG

One Size–One Size

Powder Yellow, Croissant, White Sand, Gold, Red, Baby Pink, Brown, Purple, White, Spruce, Navy, Heather Grey, Carolina Blue, Charcoal, Maroon, Lilac, Olive, Royal, Toffee, Black, Blaze Orange, Coral



One Size **180**

320.68 **1501KC**

Heavyweight Long Beanie

100% Acrylic

• Long fit • Cuffed design

FLEXFIT YUPOONG



One Size **144**

One Size–One Size

Black, Baby Pink, Olive, Blaze Orange, Gold, White, Heather Grey, Maroon, Brown, Toffee, Croissant, Lilac, Spruce, Carolina Blue, White Sand, Royal, Powder Yellow, Red, Navy, Coral, Charcoal, Purple

333.33 **RC133X**

Lightweight Thinsulate Hat

100% Polyacrylic

• Double thickness for extreme cold weather protection • Lightweight • Deep fold up hem

One Size–One Size

Black, Flourescent Yellow, Olive, Navy, Fluorescent Orange



One Size **150**

Colours may not be available in all sizes – check the webshop for full info.

New colour(s)

New size(s)

For more information scan the QR code or go online.

300.17 TRC307

Watch Hat

100% Polyacrylic, partly recycled

• Fully ribbed • Cuffed design

One Size

Navy

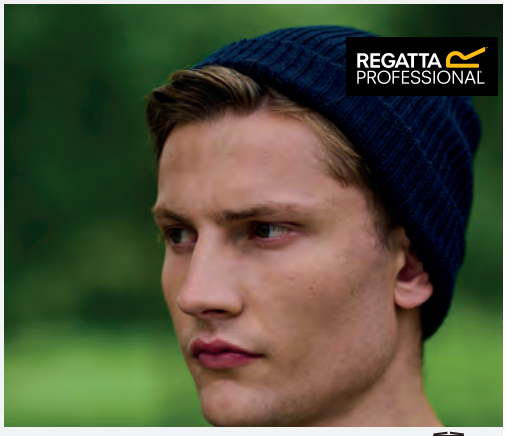

One Size **96**

031.34 RC031X

Softex Beanie

100% Polyacrylic

• Super soft • Lightweight • Knitted double thickness

One Size–One Size

Oatmeal, Reflex Blue, Black, Dove Grey, Sky, Red, Fluorescent Orange, Azure, Fennel, Royal, Purple, Ribbon Pink



One Size **150**

370.33 R370X

Mariner Knitted Hat

100% Polyacrylic

• Extremely warm • Chunky cable knit • Contrast knit hem

One Size–One Size

Grey/Black, Navy/Black, Burnt Orange/Black



One Size **150**

309.34 R159X

Whistler Hat

100% Polyacrylic

• Chunky soft knit • Double knit thickness • Unisex

One Size–One Size

Navy, Dark Olive, Heather Grey Fleck, Black, Purple



One Size **100**

346.34 RC046X

Soft Feel Cuffless Reversible Beanie

100% Polyacrylic

• Knitted • Short fashionable shape • Reversible hat with contrast coloured edge and inside

One Size–One Size

Black/Yellow, Black/Grey, Grey/Black, Black/Sky, Black/Red, Lime/Black, Stone/Olive, Bright Orange/Black, Aqua/Grey



One Size **150**

344.34 RC044X

Soft Feel Cuffless Beanie

100% Polyacrylic

• Knitted • Short fashionable shape

One Size–One Size

Stone, Navy, Black



One Size **150**

Where several fabrics are used, the combination and fabric weight may vary.

956.69 **B282R**

Recycled Fleece Hood

100% Polyester (recycled)

• Recycled polyester from approx. 3.5 post-consumer bottles • Ultra thermal fabric – warmth without weight with anti-pill finish • No warranties, either express or implied, that the product prevents infection

One Size–One Size

Petrol

Black

Mustard



One Size **144**

946.69 **B915R**

Morf® Recycled

100% Polyester, recycled (Microfibre)

• Breathable • Machine washable/non-iron • Multi-purpose use

One Size–One Size

Pure Grey

Black

Military Green

French Navy



One Size **192**

333.69 **B900**

Morf™ Original

100% polyester

• Multi-purpose use • Seam free for comfort • Breathable fabric



One Size **192**

One Size–One Size

Black

White

Bright Red

Bottle Green

Midnight Camo

Light Grey

Airforce Blue

Bright Royal

Fluorescent Orange

Orange

Graphite Grey

Surf Blue

Lime Green

Fluorescent Yellow

French Navy

Kelly Green

Heather Grey

Jungle Camo

Olive Green

Purple

Fuchsia

Sapphire

Yellow

Classic Red

Colours may not be available in all sizes – check the webshop for full info.

New colour(s)

New size(s)

For more information scan the QR code or go online.

076.69 **B225**

Microfibre Balaclava

100% Polyester (Microfibre)

• Lightweight and breathable fabric • Flat seams • Machine washable and non-iron

One Size

Black



One Size **96**

955.69 **B280R**

Recycled Fleece Snood

100% Polyester (recycled)

• Recycled polyester from approx. 1.5 post-consumer bottles • Ultra thermal fabric – warmth without weight with anti-pill finish • No warranties, either express or implied, that the product prevents infection

One Size–One Size

French Navy Black

Steel Grey



One Size **144**

085.69 **B904**

Morf™ Geometric

100% polyester

• Breathable • Seam free for comfort • Machine washable, non-iron

One Size–One Size

Geo Lime Geo Orange

Geo Grey Geo Blue



One Size **192**

948.69 **B916**

Morf Merino

100% Wool (Merino)

• Anti-bacterial and odour resistant • Quick drying • Breathable

One Size–One Size

Black Steel Blue

Military Green



One Size **80**

334.69 **B920**

Morf™ Suprafleece™

100% polyester

• Polyester Suprafleece™ for extra warmth • Multi-purpose use • Breathable fabric

One Size–One Size

Black French Navy

Fluorescent Yellow Graphite Grey

Bright Royal Classic Red



One Size **192**

086.69 **B905**

Morf™ Ombré

100% polyester

• Breathable • Seam free for comfort • Machine washable, non-iron

One Size–One Size

Caribbean Blues Sunset Reds

Storm Greys Tropical Greens

Candy Floss Pinks



One Size **192**

Where several fabrics are used, the combination and fabric weight may vary.

077.69 **B230**

Microfleece Balaclava

100% Polyester (Microfibre)

• Lightweight and ultra thermal fabric • Flat seams • Machine washable and non-iron

One Size

Black



One Size **96**

108.69 **B474R**

Multi-Sport Fan Beanie

100% Recycled Polyester

• Oversized fold over cuff • Double layer knit • Microfleece lining for comfort and warmth

One Size–One Size

Black/Graphite Grey/White

French Navy/ Sapphire Blue/ White

Black/Kelly Green/White

French Navy/ Orange/White

French Navy/ Classic Red/ White



One Size **72**

335.69 **B950**

Morf™ Enhanced-Viz

100% polyester

• Multi-purpose use • Seam free for comfort • Reflective stripes

One Size–One Size

Black

Fluorescent Yellow



One Size **192**

344.69 **B456**

Fair Isle Snowstar® Beanie

100% polyacrylic

• Timeless Fair Isle pattern • Classic styling • Cuffed design for optimal decoration.

One Size–One Size

Classic Red/ White

French Navy/ White

Burgundy/ White

Black/White



One Size **144**

301.17 **TRC304**

Open Face Balaclava

100% Polyacrylic, partly recycled

• Fully ribbed design • Open face balaclava.

One Size

Black



One Size **96**

961.69 **B390**

Hygge Beanie

100% Polyacrylic (Soft-Spun)

• Shearling inside for more warmth • Heavyweight ribbed knit design • Cuffed design for optimal decoration

One Size–One Size

Off White

Black

French Navy

Mustard

Classic Red



One Size **72**

Colours may not be available in all sizes – check the webshop for full info.

New colour(s)

New size(s)

For more information scan the QR code or go online.

105.69 B338R

Appliqué Patch Pom Beanie

100% Recycled Polyester

• Cotton twill patch for decoration • Self-coloured pom pom • Microfleece lining for comfort and warmth

One Size–One Size

Ash/White
Olive Green/White
Oatmeal/White
Oxford Navy/White
Black/White



One Size **72**

369.69 B486

Corkscrew Pom Pom Beanie

100% Polyacrylic

• Luxurious shearling thermal band for extra warmth • Heavyweight multi yarn cable knit design • Bold four colour stripe design

One Size–One Size

Winter Berries
Milkshake Mix
Alpine Blues
Lavender Fizz
Black Jacks
Chilli Blues
Crackling Campfire
Retro Blues
Electric Grey
Marine Splash
Morning Frost
Cherry Sherbet



One Size **72**

392.69 B459

Ombré Beanie

Outer: 100% polyacrylic, lining: 100% polyester

• Heavyweight multi yarn cable knit design • TearAway label for ease of rebranding

One Size–One Size

Black/Light Grey
Dusky Pink/Off White



One Size **72**

984.69 B473R

Striped Fan Beanie

50% Polyester (Recycled), 50% Polyacrylic

• Two-tone pom pom • Double layer knit • Cuffed design for optimal decoration

One Size–One Size

French Navy/White
Black/White
Black/Classic Red
Bright Royal/White
Classic Red/White



One Size **144**

962.69 B392

Hygge Striped Beanie

100% Polyacrylic (Soft-Spun)

• Shearling inside for more warmth • Heavyweight ribbed knit design • Cuffed design for optimal decoration

One Size–One Size

Blue Steel
Blueberry Cheesecake
Black Cherry
Dijon Blue

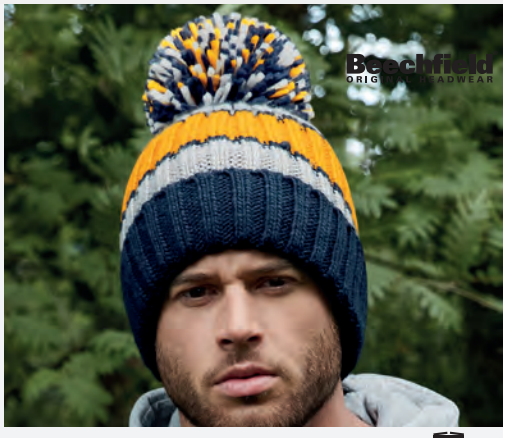

One Size **72**

364.69 B412

Fur Pop Pom Chunky Beanie

100% polyacrylic

• Sumptuous heavy ribbed knit • Luxury removable faux fur pom pom for ease of washing • TearAway label for easy rebranding

One Size–One Size

Biscuit
Oatmeal
Navy
Black
Fuchsia



One Size **72**

Where several fabrics are used, the combination and fabric weight may vary.

968.69 **B450R**

Recycled Snowstar® Beanie

100% Polyester (recycled)

• Recycled polyester from approx. 2.5 post-consumer bottles • Double layer knit • Dual style - Cuffed or slouch

One Size–One Size

Black/White

French Navy/ Light Grey



One Size **144**

967.69 **B450N**

Organic Cotton Snowstar® Beanie

100% Cotton (organic)

• Double layer knit • Ribbed cuff • Dual style - cuffed or slouch

One Size–One Size

Classic Red

Oxford Navy

Black



One Size **144**

397.69 **B450**

Snowstar Beanie

100% Polyacrylic

• Double layer knit • Two-tone pom pom • Dual style - cuffed or slouch

Beechfield®
ORIGINAL HEADWEAR



One Size **144**

One Size–One Size

Bright Royal/ White

Black/Graphite Grey

Fuchsia/Off White

Black/Orange

Burgundy/Off White

Kelly Green/ White

Offwhite/ Mocha

Heather Grey/ Black

Orange/White

Surf Blue/Off White

French Navy/ Light Grey

Black/Lime Green

Bottle Green/ Off White

Graphite Grey/Light

Black/Bright Royal

White/Black

Black/Yellow

Gold/Black

Black/White

Black/Classic Red

Classic Red/ White

Sky Blue/ White

Colours may not be available in all sizes – check the webshop for full info.

New colour(s)

New size(s)

For more information scan the QR code or go online.

056.69 **B426**

Original Pom Pom Beanie

100% polyacrylic

• Double layer knit • Tone-on-tone pom pom • TearAway label for ease of rebranding

One Size–One Size

Bottle Green, Bright Royal, Moss Green, Black, Classic Red, Burgundy, Graphite Grey, Orange, French Navy, Light Grey, Dusky Pink, White



One Size **144**

921.69 **B437**

Apres Beanie

100% Polyacrylic

• Heavyweight multi yarn cable knit design • Luxurious Shearling thermal band for extra warmth • Cuffed design for optimal decoration

One Size–One Size

Graphite Grey/Blush, Oxford Navy/Fire Red, Classic Red/True Pink, Oxford Navy/Mustard, Light Grey/Citron, Light Grey/Black, Azure Blue/Oxford Navy, Orange/Graphite Grey, Emerald/Soft White



One Size **72**

388.69 **B413**

Verbier Fur Pop Pom Chunky Beanie

100% polyacrylic

• Luxury self-coloured faux fur pom pom • Removable pom pom for ease of washing • TearAway label for ease of rebranding

One Size–One Size

Navy, Black, Dusky Pink, Light Grey



One Size **72**

971.69 **B502**

Water Repellent Thermal Snowstar® Beanie

100% Polyacrylic

• Heather Grey: 55% Polyester, 45% Polyacrylic • Microfleece lining • Dual style - cuffed or slouch

One Size–One Size

Black, Heather Grey, Steel Blue



One Size **144**

941.69 **B439**

Thermal Snowstar® Beanie

100% Polyacrylic, Soft-Touch (Charcoal: 52% Polyacrylic, 48% Polyester)

• Ribbed Cuff • Self-coloured pom pom • Dual style - cuffed or slouch

One Size–One Size

Black, Bottle Green, French Navy, Classic Red, Flourescent Orange

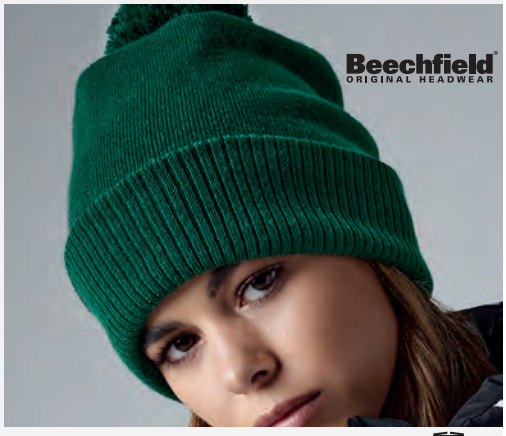

One Size **144**

096.69 **B480**

Cable Knit Melange Beanie

100% Polyacrylic

• Suprafleece™ thermal band • Cuffed design for optimal decoration • TearAway label for ease of rebranding

One Size–One Size

Navy, Black, Light Grey, Mustard



One Size **72**

Where several fabrics are used, the combination and fabric weight may vary.

116.69 **B395R**

Mountain Peaks Pom Pom Beanie

95% Polyester (Recycled), 4% Nylon, 1% Elastane

• Fleece band: 100% Polyester (Recycled) • Bold mountain scape design • Cuffed design for optimal decoration

One Size–One Size

Glacier Peaks, Alpine Peaks, Desert Peaks, Rocky Peaks



One Size **72**

071.69 **B470**

Classic Knitted Scarf

100% polyacrylic

• Luxurious double layer knit • Tassel trim • Features TearAway adhesive fabric label

One Size–One Size

Heather Grey, French Navy, Black



One Size **72**

369.33 **R369X**

Hdi Quest Knitted Hat

100% Polyacrylic

• Extremely warm • Chunky knit • Tone-on-tone pom pom

One Size–One Size

Navy, Royal, Lime, Fennel, Black



One Size **150**

018.69 **B469**

Metro Knitted Scarf

100% polyacrylic

• Soft touch • Snug ribbed knit • Product weight: 130 g

One Size–One Size

Smoke Grey, French Navy, Black



One Size **96**

300.33 **RC028X**

Pom Pom Beanie

100% Polyacrylic

• Heavyweight knit • Double thickness • Deep fold cuff

One Size–One Size

Black, Purple, Red, Fluorescent Orange, Grey, Navy, Royal, Bottle Green, Fluorescent Yellow



One Size **150**

324.69 **B490**

TouchScreen Smart Gloves

100% polyacrylic

• Compatible with smartphones etc. • Selected conductive fingers and thumb

S/M–L/XL

Black, Heather Navy, Heather Grey



S/M–L/XL **200**

Colours may not be available in all sizes – check the webshop for full info.

New colour(s) New size(s)

For more information scan the QR code or go online.

008.69 **B285**

Suprafleece™ Snood/ Hat Combo

100% Polyester

• Anti-Pilling Suprafleece™ • Ultra thermal fabric - warmth without weight • Can be used as a hat or neck cowl



One Size–One Size

Sky Blue | Charcoal | French Navy | Classic Red | Black

One Size **150**

987.69 **B397R**

Colour Pop Hand Warmers

67% Polyester (Recycled), 21% Nylon, 10% Polyacrylic, 2% Elastane

• Luxury soft-touch yarn • One piece knit • Thumb holes.



One Size–One Size

Black | Bright Pink | Bright Green | Bright Lavender | Bright Blue

One Size **72**

340.69 **B491**

Fingerless Gloves

95% polyacrylic, 5% elastane

• One piece knit • Fingerless style • Ribbed cuff.



S/M–L/XL

Black | Charcoal

S/M **200**

979.69 **B387**

Cosy Ribbed Cuff Gloves

74% Polyacrylic, 23% Nylon, 3% Elastane

• Lining: 100% Nylon • Luxury soft-touch yarn • TearAway label for ease of rebranding



One Size–One Size

Almond Marl | Black Marl | Grey Marl

One Size **72**

986.69 **B401**

Knitted Scarf and Beanie Gift Set

50% Viscose, 30% Polyester, 20% Nylon

• Luxury soft-touch yarn • Perfect for seasonal gifting • Belly band included for personalised gifting



One Size–One Size

Navy Fleck | Light Grey Fleck | Oatmeal Fleck

One Size **36**

958.69 **B298R**

Recycled Fleece Gloves

100% Polyester (recycled)

• Recycled polyester from approx. 1.5 post-consumer bottles • Ultra thermal fabric – warmth without weight with anti-pill finish • Glove pairing clip



S/M–L/XL

French Navy | Black

S/M–L/XL **144**

Where several fabrics are used, the combination and fabric weight may vary.

061.69 **B495**

Classic Thinsulate™ Gloves

100% polyacrylic

• Full Thinsulate™ lining for maximum warmth • TearAway adhesive fabric label • Unisex

S/M–L/XL

French Navy Black



S/M–L/XL **150**

926.69 **B500**

Classic Woven Scarf

100% Polyacrylic

• Oversized style • Luxury Soft-Touch yarn • TearAway label

One Size–One Size

Black Burgundy
Classic Red French Navy
Heather Grey Charcoal
Biscuit Almond



One Size **72**

957.69 **B293R**

Recycled Fleece Scarf

100% Polyester (recycled)

• Recycled polyester from approx. 3.5 post-consumer bottles • Ultra thermal fabric – warmth without weight with anti-pill finish • Brushed both sides

One Size–One Size

Steel Grey Black
French Navy



One Size **144**

072.69 **B479**

Stadium Scarf

100% polyacrylic

• Luxurious double layer knit • Tassel trim • Size: 182 x 18 cm

One Size–One Size

Kelly Green/ White Classic Red/ White
Bright Royal/ White



One Size **72**

925.69 **B499**

Cable Knit Melange Scarf

100% Polyacrylic

• Heavyweight melange cable knit • Hand-knitted feel • Chunky, wrap-around design

One Size–One Size

Light Grey Black
Navy Mustard



One Size **48**

055.69 **B424**

Classic Waffle Knit Scarf

100% polyacrylic

• Thick waffle knit • TearAway adhesive fabric label • Dimension: 175 x 28 cm

One Size–One Size

French Navy Black



One Size **72**

Colours may not be available in all sizes – check the webshop for full info.

New colour(s) New size(s)

For more information scan the QR code or go online.

089.69 **B310**

Softshell Sports Tech Gloves

93% Polyester, 7% Elastane

• Lightweight and quick drying softshell fabric • Compatible with touchscreen devices • TearAway adhesive fabric label

S/M–L/XL

Black · Fluorescent Yellow · Graphite Grey



S/M **72**

364.33 **R364X**

Softshell Thermal Glove

100% Polyester

• Super warm and light comfort stretch • Palm grip feature • Elasticised wrist with extended wrist cover

S/M–L/XL

Black



S/M–L/XL **100**

365.33 **R365X**

Pattern Thinsulate Glove

100% Polyacrylic

• 6 gauge knit • Super warm and light comfort stretch • 3M Thinsulate™ insulation label sewn to knitted cuff

S/M

Navy/Grey



S/M **100**

843.33 **R144X**

Polartherm™ Gloves

100% Polyester

• Non-pilling gloves • Suitable for embroidery

S–L

Navy · Black



S–L **100**

052.33 **R147X**

Fully Lined Thinsulate Gloves

100% Polyacrylic

• 3M™ Thinsulate™ insulation • Knit glove with soft lining • Suitable for embroidery

S/M–2XL

Black · Charcoal · Navy



S/M–2XL **100**

840.33 **R040X**

Accessory Set

100% Polyester

• Anti-pilling • Elasticated set with gloves, muffler and cap

S–L

Navy · Black · Charcoal



S–L **50**

Where several fabrics are used, the combination and fabric weight may vary.

814.33 **R143X**

Polartherm™ Tassel Scarf

100% Polyester

• Non-pilling • Extra long scarf with fringes • Suitable for embroidery

One Size–One Size

Red · Yellow · Black · Navy · Charcoal



One Size **100**

353.33 **R353X**

Bandit Face/Neck/Chest Warmer

100% Polyacrylic

• 9 gauge knit outer • Tear release closing • Comfort stretch, featherweight

S/M–L/XL

Navy · Black



S/M–L/XL **100**

050.33 **R145X**

Classic Heavy Knit Scarf

100% Polyacrylic

• Extra long knit scarf • Suitable for embroidery • Dimension: 165 x 20 cm

One Size–One Size

Black · Navy · Charcoal



One Size **100**

363.33 **R363X**

Palmgrip Glove-Mitt

100% Polyester

• Super warm and light comfort stretch • Tear release finger cover • Palm grip feature

S/M–L/XL

Red · Navy



S/M **100**

034.33 **R134X**

Tech Performance Sport Glove

93% Polyester, 7% Elastane

• 3-layer soft shell glove • Quick drying • Side zippers

S–L

Black/Black



S–L **50**

051.33 **R146X**

Team Scarf

100% Polyacrylic

• Fringed knit scarf • Suitable for embroidery • Dimension: 140 x 20 cm

One Size–One Size

Navy/Red · Black/White · Red/White · Red/Black · Royal/White · Black/Gold



One Size **100**

Colours may not be available in all sizes – check the webshop for full info.

New colour(s) · New size(s)

For more information scan the QR code or go online.

842.33 **R100X**

Fleece Scarf with Pocket

100% Polyester

• Anti-pilling • Edged with polyester tape • One end with zipped pocket

One Size–One Size

Black Grey Navy



One Size **100**

954.69 **B244R**

Recycled Fleece Pull-On Beanie

100% Polyester (recycled)

• Recycled polyester made from approx. 1.5 post-consumer bottles • Ultra thermal fabric - warmth without weight • Flatlocked seams for next-to-skin comfort

One Size–One Size

French Navy Steel Grey



One Size **144**

943.77 **WN783**

Half Finger Gloves

100% Polyacrylic

• Knit 1/2 finger glove with rib knit cuff • Soft lining • Elastic fabric for better comfort

One Size

Black



One Size **240**

104.69 **B337R**

Appliqué Patch Beanie

100% Recycled Polyester

• Double layer knit • Cotton twill patch for decoration • Microfleece lining for comfort and warmth

One Size–One Size

Olive Green/White Black/White Oxford Navy/White Oatmeal/White Ash/White



One Size **96**

302.17 **TRG202**

Fingerless Mitts

100% Polyacrylic; partly recycled

• Ideal for mobile communication during winter time • Knitted ribbed cuff

One Size

Black



One Size **96**

980.69 **B442R**

Fashion Patch Beanie

52% Polyester, 47% Polyacrylic, 1% Elastane

• Recycled Polyester from approx 1.5 post-consumer bottles • Single layer ribbed knit • Cotton twill patch for decoration

One Size–One Size

Oxford Navy/Black Black Oatmeal/Black Light Grey/Black Military Green/Black Graphite Grey/Black



One Size **144**

Where several fabrics are used, the combination and fabric weight may vary.

947.69 **B44R**

Recycled Original Pull-On Beanie

100% Polyester (recycled)

• Recycled polyester from approx. 2.5 post-consumer bottles • Double layer knit

One Size–One Size

Classic Red
Black
Graphite Grey
French Navy
Bright Royal



One Size **144**

107.69 **B391R**

Colour Block Beanie

53% Recycled polyester, 33% Nylon, 10% Acrylic, 4% Elastane

• Luxury soft-touch yarn • Single layer knit • Engineered crown for maximum comfort

One Size–One Size

Natural Stone/Dusty
Black/Soft White
Vanilla/ Biscuit
True Pink/ Classic Red



One Size **96**

950.69 **B45R**

Recycled Original Cuffed Beanie

100% Polyester (recycled)

• Recycled polyester from approx. 2.5 post-consumer bottles • Double layer knit • Cuffed design for optimal decoration

One Size–One Size

Bright Royal
Bottle Green
Burgundy
Black
Classic Red
Graphite Grey
French Navy



One Size **144**

094.69 **B440**

Thinsulate™ Printers Beanie

100% Polyacrylic

• Double layer knit • Thinsulate™ lining • Cotton Twill patch for printing

One Size–One Size

French Navy
Olive Green
Black
Graphite Grey
Fluorescent Orange
Fluorescent Yellow



One Size **144**

Colours may not be available in all sizes – check the webshop for full info.

New colour(s)

New size(s)

For more information scan the QR code or go online.

387.69 B407

Reflective Beanie

95% polyacrylic, 5% polyester

• Highly reflective fibres • Double layer knit • TearAway label for ease of rebranding

One Size–One Size

French Navy Black



One Size **72**

103.69 B336R

Deep Cuffed Tonal Patch Beanie

100% Recycled Polyester

• Double layer knit • Engineered crown for maximum comfort • Tonal cotton twill patch for decoration

One Size–One Size

Dusty Blue Natural Stone

Black Dusty Green

Cloud Grey Peach

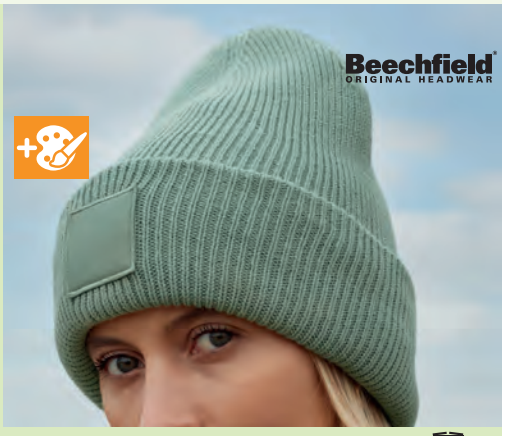

One Size **96**

988.69 B396R

Colour Pop Beanie

67% Polyester (Recycled), 21% Nylon, 10% Polyacrylic, 2% Elastane

• Luxury soft-touch yarn • Double layer knit • Cuffed design for optimal decoration

One Size–One Size

Bright Pink Bright Green

Bright Blue Bright Lavender



One Size **72**

972.69 B505

Thermal Elements Beanie

100% Polyacrylic

• Lining: 100% Polyester (Microfleece) • Durable water repellent treatment • Cuffed design for optimal decoration

One Size–One Size

Olive Green Graphite Grey

Black



One Size **144**

320.69 B447

Thinsulate™ Beanie

100% polyacrylic

• Thinsulate™ lining • Double layer knit • Non-ribbed turn up for easy decoration

One Size–One Size

Bright Royal Bottle Green

Black Heather Grey

Dark Graphite French Navy



One Size **144**

973.69 B508R

Wind Resistant Breathable Elements Beanie

50% Polyacrylic, 50% Polyacrylic

• Cotton (Jersey) lining • Contains at least 50% recycled Polyester of approx. 1.5 post-consumer bottles • Cuffed design for optimal decoration

One Size–One Size

French Navy Graphite Grey

Black Olive Green



One Size **72**

Where several fabrics are used, the combination and fabric weight may vary.

970.69 **B501**

Water Repellent Active Beanie

100% Polyacrylic

• Durable water repellent treatment • Lightweight breathable fabric • Thermal microfleece headband

One Size–One Size

Graphite Grey Black



One Size **72**

095.69 **B443**

Snowstar Printers Beanie

100% Polyacrylic

• Double layer knit • Cotton Twill patch for printing • TearAway label for ease of rebranding

One Size–One Size

Bright Royal/ Off White | Bottle Green/ Off White | Black/Graphite Grey
Burgundy/Off White | Classic Red/ Off White | Graphite Grey/Light
French Navy/ Light Grey | Heather Grey/ Black



One Size **144**

952.69 **B52N**

Organic Cotton Waffle Beanie

100% Cotton (organic)

• Lightweight breathable fabric • Double layer waffle knit • Cuffed design for optimal decoration

One Size–One Size

Olive Green Graphite Grey
Oxford Navy Mustard
Black



One Size **144**

115.69 **B394R**

Mountain Peaks Pull-On Beanie

100% Polyester (Recycled)

• Fleece band: 100% Polyester (Recycled) • Bold mountain scape design • TearAway label for ease of rebranding

One Size–One Size

Glacier Peaks Alpine Peaks
Rocky Peaks Desert Peaks



One Size **72**

966.69 **B445R**

Recycled Original Patch Beanie

100% Polyester (recycled)

• Recycled polyester from approx. 2.5 post-consumer bottles • Double layer knit • Cotton twill patch (10 x 5 cm) for printing

One Size–One Size

Graphite Grey Black
French Navy



One Size **144**

974.69 **B540**

Removable Patch Thinsulate™ Beanie

100% Polyacrylic (Soft-Touch)

• Lining: 65% Polypropylene, 35% Polyester (Thinsulate™) • Interchangeable Rip-Strip™ cotton twill patch designed for • decoration • Compatible with the B600 (975.69) Cotton Removable Patch

One Size–One Size

Graphite Grey French Navy
Military Green Black



One Size **144**

Colours may not be available in all sizes – check the webshop for full info.

New colour(s) New size(s)

For more information scan the QR code or go online.

953.69 **B243R**

Recycled Fleece Cuffed Beanie

100% Polyester (recycled)

• Recycled polyester from approx. 1.5 post-consumer bottles • Ultra thermal fabric – warmth without weight • Anti-pill finish

One Size–One Size

French Navy, Mustard, Petrol, Steel Grey, Black



One Size **144**

602.33 **RC930X**

Recycled Black Compass Beanie

50% Polyester (recycled), 50% Polyacrylic (soft-feel)

• Contrast colour deep cuff • Double thickness • Full-size style.

One Size–One Size

Black/Yellow, Black/Royal, Black/Grey, Black/Red, Black/Orange, Black/Lime



One Size **150**

605.33 **RC927X**

Recycled Double Knit Printers Beanie

50% Polyester (recycled), 50% Polyacrylic (soft-feel)

• Polyester patch for printers • Double thickness • Deep cuff

One Size–One Size

Bottle Green, Royal, Red, Black, Grey, Navy



One Size **150**

629.68 **1505RY**

Recycled Yarn Waffle Knit Beanie

100% Polyester (Recycled)

• Waffle knit • Classic Fisherman design • Cuffed design for optional decoration.

One Size–One Size

Black, Royalblue, Grey, Navy, White, Red



One Size **144**

630.68 **15010C**

Heavyweight Organic Long Beanie

104 g/m² | 100% Cotton (Organic)

• "Fisherman" Style • Long fit • Cuffed design

One Size

Black



One Size **180**

628.68 **1504RY**

Recycled Yarn Ribbed Knit Beanie

100% Polyester (Recycled)

• Chunky rib knit • Cuffed design for optional decoration.

One Size–One Size

Black, Navy, Royalblue, Grey, Red



One Size **144**

Where several fabrics are used, the combination and fabric weight may vary.

360.34 **RC140X**

Polartherm™ Headband

100% Polyester

• Antipilling • Cover stitching • Suitable for embroidery

S–L

Black | Charcoal Grey | Red | Navy



S–L **150**

603.33 **RC933X**

Recycled Thinsulate™ Beanie

50% Polyester (recycled), 50% Polyacrylic (soft-feel)

• 3M™ label sewn outside • Double thickness • Deep cuff

One Size–One Size

Navy | Charcoal | Black



One Size **150**

336.34 **RC036X**

Winter Fleece Cap

80 g/m² | 100% Polyester

• Ear flaps that can be folded inwards • YKK fastening

One Size–One Size

Navy | Forest Green | Black



One Size **75**

604.33 **RC934X**

Recycled Thinsulate™ Printers Beanie

50% Polyester (recycled), 50% Polyacrylic (soft-feel)

• Polyester patch for printers • Thermal lines - 3M™ label sewn inside • Double thickness

One Size–One Size

Navy | Fluorescent Yellow | Black | Red | Fluorescent Orange



One Size **150**

601.33 **RC929X**

Recycled Woolly Ski Hat

50% Polyester (recycled), 50% Polyacrylic (soft-feel)

• Double thickness • Deep cuff

One Size–One Size

Navy | Black | Charcoal



One Size **150**

329.34 **RC029X**

Woolly Ski Hat

100% Polyacrylic

• Knitted • With turn-up

One Size–One Size

Grey | Red | Bottle Green | Navy | Black | Royal



One Size **150**

Colours may not be available in all sizes – check the webshop for full info.

New colour(s) | New size(s)

For more information scan the QR code or go online.

303.33 RC034X

Double Knit Thinsulate™ Printers Beanie

100% Polyacrylic

• 3M Thinsulate™ insulation • Deep cuff with printers patch • Suitable for print

One Size–One Size

Grey · Fluorescent Yellow · Black · Navy · Fluorescent Orange



One Size **150**

302.33 RC027X

Double Knit Printers Beanie

100% Polyacrylic

• Heavyweight soft-feel knit • Deep cuff with cotton twill patch • Suitable for print

One Size–One Size

Grey · Navy · Bottle Green · Black



One Size **150**

333.34 RC033X

Heavyweight Thinsulate™ Woolly Ski Hat

100% Polyacrylic

• 3M Thinsulate™ isolated • Scotch guard coated material

One Size–One Size

Charcoal Grey · Fluorescent Orange · Black · Fluorescent Yellow · Navy



One Size **150**

399.33 RC142X

Performance Micro Reversible Bob Hat

100% Polyester

• Double layered, inside in contrast color • Very soft and warm reversible hat

S–L

Olive/Black · Navy/Black



S–M **150**

Where several fabrics are used, the combination and fabric weight may vary.

361.34 **RC141X**

Polartherm™ Ski Bob Hat

100% Polyester

• Antipilling • Four panels with cover stitching • Suitable for embroidery

S–L

Navy Black Red Charcoal Grey



S–L **150**

016.17 **TRC320**

Thinsulate Acrylic Hat

100% Polyacrylic; partly recycled

• Thinsulate lining • Deep fold up hem • Suitable for embroidery.

One Size–One Size

Black Moss Seal Grey Classic Royal Navy



One Size **96**

358.33 **R358X**

Thinsulate Sherpa Hat

100% Polyester

• Pill resist finish • Self coloured lining • 3M Thinsulate™ insulation label sewn to seam

S–L

Black



S–L **100**

356.34 **RC056X**

Classic Sherpa Hat

85% Polyester, 15% Nylon

• Quick drying • Double-needle stitched mid and side seams to crown • Ear-high metal mesh eyelets

S–L

Jet Black Midnight Navy



S–L **75**

Colours may not be available in all sizes – check the webshop for full info.

New colour(s) New size(s)

For more information scan the QR code or go online.

KIDS

413 T-Shirt Kids

419 Hoodie Kids

427 Sweat Kids

430 Jacket & Softshell Kids

434 Polo Kids

436 Bag & Accessory Kids

437 Cap & Beanie Kids

441 Babies' Wear

447 Hi-Visibility Kids

450 Fleece Kids





B&C ID.000 Sweatpant /kids
908.42

B&C ID.333 Hoodie /kids
252.42

034.42 **TK001**

#E150 T-Shirt /kids

145 g/m² I 100% cotton, pre-shrunk, ring-spun (investing in Better Cotton)

• Engineered for boys&girls (gender-neutral), from kid to teen #inclusive • Thin collar rib for modern appearance #uptodate • Back necktape for a clean finish #comfort



1/2
(86/92)–12/13
(152/158) **100**

1/2 (86/92)–12/13 (152/158)

Bottle Green, Sport Grey, Kelly Green, White, Sand, Sky Blue, Royal Blue, Light Navy, Gold, Burgundy, Red, Navy, Azure, Solar Yellow, Dark Grey, Fuchsia, Black, Ash, Orange, Atoll

Colours may not be available in all sizes – check the webshop for full info.

New colour(s) New size(s)

For more information scan the QR code or go online.

037.42 TK003

#E150 LSL T-Shirt /kids

145 g/m² I 100% cotton, pre-shrunk, ring-spun (investing in Better Cotton)

• Engineered for boys&girls (gender-neutral), from kid to teen #inclusive • Thin collar rib for modern appearance #uptodate • Back necktape for a clean finish #comfort



5/6 (110/116)–15/16 (170/176) **50**

5/6 (110/116)–15/16 (170/176)

Black, Sport Grey, Navy, White, Royal Blue

158.42 TK300

Exact 150/kids T-Shirt

145 g/m² I 100% Cotton, pre-shrunk and ring-spun

• By buying this product from B&C, you're supporting more responsible cotton production through Better Cotton.

1/2 (86/92)–12/14 (152/164)

Sport Grey, Atoll, Navy, Light Navy, Gold, Yellow, Burgundy, Fuchsia, Black, Denim, Orange, Bottle Green, Ash, Royal Blue, Azure, Apricot, White, Sky Blue, Red, Kelly Green



1/2 (86/92)–9/11 (134/146) **100**

038.42 TK004

Active T /kids

140 g/m² I 100% polyester birdseye mesh, Recycled - RCS certified

• Engineered for boys & girls (gender-neutral), from kid to teen • Raglan sleeves • Side seams

5/6 (110/116)–12/13 (152/158)

Navy, White, Red, Ultra Yellow, Black, Kelly Green, Meta Orange, Royal Blue

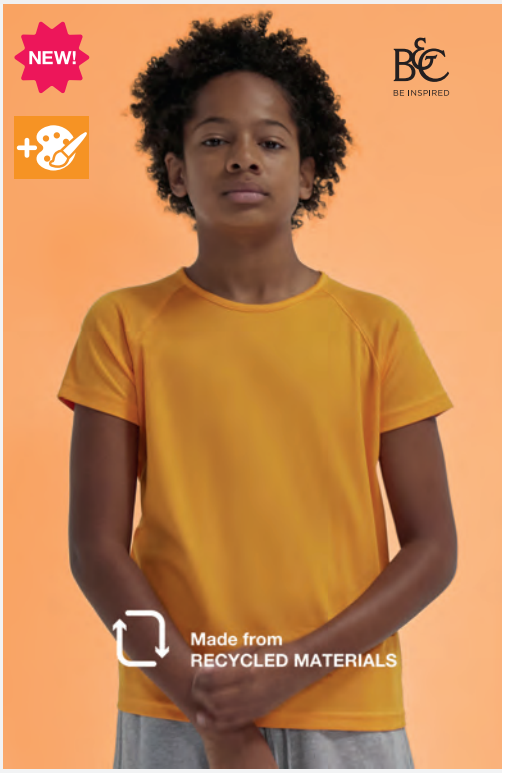

5/6 (110/116)–12/13 (152/158) **50**

Kids

Where several fabrics are used, the combination and fabric weight may vary.

036.42 **TK002**

#E190 T-Shirt /kids

185 g/m² I 100% cotton, pre-shrunk, ring-spun (investing in Better Cotton)

• Engineered for boys & girls (gender-neutral), from kid to teen #inclusive • Back necktape for a clean finish #comfort • Thin collar rib for modern appearance #uptodate



3/4 (98/104)–12/13 (152/158) **100**

3/4 (98/104)–12/13 (152/158)

Kelly Green	Black	Navy	Royal Blue	Gold	White	Dark Grey	Sky Blue	Red	Orange	Sport Grey	Bottle Green

Colours may not be available in all sizes – check the webshop for full info.

New colour(s) New size(s)

For more information scan the QR code or go online.

172.52 SGTee K

Signature Tagless Tee Kids

160 g/m² I 100% Cotton

• Ash Grey contrast necktape (except for White and Ash Grey where it is Light Oxford) • Tagless, side seams • Enhanced printing surface for digital print



92 (1-12/2XL) **100**

92 (1-2/XS)–152 (11-12/2XL)

Ash Grey, Anise Flower, Dark Black, Charcoal, Lime, Sky, Red, Deep Taupe, Bottle Green, White, Kelly Green, Light Oxford, Navy, Aster Purple, Turquoise, Orange, Dark Pink, Royal Blue, Sunflower

118.42 TK350

Base-Ball/kids T-Shirt

185 g/m² I 100% Cotton, pre-shrunk and ring-spun

• By buying this product from B&C, you're supporting more responsible cotton production through Better Cotton.

3/4 (98/104)–12/14 (152/164)

White/Red, White/Navy



3/4 (98/104)–9/11 (134/146) **50**

188.42 TK301

Exact 190/kids T-Shirt

185 g/m² I 100% Cotton, pre-shrunk and ring-spun

• By buying this product from B&C, you're supporting more responsible cotton production through Better Cotton.

3/4 (98/104)–12/14 (152/164)

Orange, Navy, Sky Blue, Pink Sixties, Royal Blue, White, Black, Ash, Indigo, Kelly Green, Pacific Grey, Gold, Swimming Pool, Red, Sorbet



3/4 (98/104)–12/14 (152/164) **100**

Where several fabrics are used, the combination and fabric weight may vary.

158.41 **1148744**

Kids Tee

150 g/m² I 100% cotton, organic

• Twin needle stitch • inside neck tape • chain stitch felled shoulder seam

98/104–146/152

Soft Pink, Off Black, White, Mint Green

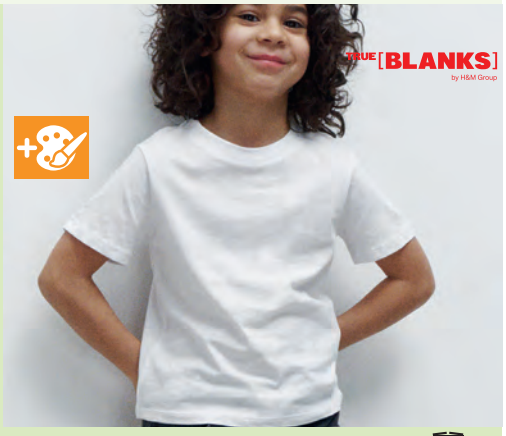

98/104 **131**
110/116 **134**

185.01 **61-007-0**

Kids Valueweight Long Sleeve T

165 g/m² I 100% Cotton

• Rib-knit neckline and cuffs with elasthane • Double seams on bottom hem • Side seams.

104 (3-4)–164 (14-15)

Royal, Black, White, Heather Grey, Red, Dark Heather Grey, Deep Navy



104 (3-15) **72**

108.01 **61-019-0**

Kids Original T

145 g/m² I 100% Cotton

• Fine knit gauge for enhanced printability • Rib crew neck • Neck tape.

104 (3-4)–164 (14-15)

Sky Blue, Deep Navy, Burgundy, Navy, Sunflower, Black, Fuchsia, Yellow, White, Red, Lime Green, Royal, Orange, Classic Olive, Light Graphite, Purple, Brick Red, Bottle Green, Azure Blue, Heather Grey, Kelly Green



104 (3-15) **72**

113.01 **61-023-0**

Kids' Iconic 150 T

150 g/m² I 100% Cotton, combed and ring-spun

• Soft hand feel • Neck tape • Tubular fabric

104 (3-4)–164 (14-15)

Powder Rose, Soft Lavender, Red, Sage, Deep Navy, White, Heather Purple, Forest Green, Light Graphite, Sunflower, Neomint, Black, Kelly Green, Orange, Fuchsia



104 (3-15) **72**

168.01 **613630**

Kids' Iconic 195 T

190 g/m² I 100% Cotton, ringspun

• Single Jersey • Crew neck with rib collar • Shoulder-to-shoulder neck tape

104 (3-4)–164 (14-15)

Cranberry, White, Royal Blue, College Green, Mountain Blue, Black, Heather Grey, Red, Deep Navy



104 (3-15) **72**

128.54 **1100B**

TUBULAR

Junior Power Tee

140 g/m² I 100% Cotton (Organic)

• Shoulder-to-shoulder neck tape • Double seams • Tubular fabric

4/6 (110-120cm)–12/14 (150-160)

Black, Navy, Forest Green, White, Dark Grey



4/6 (110-160) **50**

Colours may not be available in all sizes – check the webshop for full info.

New colour(s)

New size(s)

For more information scan the QR code or go online.

158.01 61-033-0

Kids Valueweight T

165 g/m² I 100% Cotton

• Neckband • Double seam at sleeves • Neck and waistband



92 (1-15) **108**

92 (1-2)–164 (14-15)

Burgundy, Light Pink, Yellow, Dark Heather Grey, Red, Fuchsia, Royal, Sunflower
Orange, Black, Kelly Green, Heather Green, Heather Grey, Navy, Bottle Green, Heather Royal
Lime Green, Natural, Sky Blue, White, Purple, Azure Blue, Deep Navy

188.00 0R180B0

TUB ULAR

Kid's Classic T-Shirt

180 g/m² I 100% cotton, ring-spun

• Shoulder-to-shoulder taping • Name label • Double stitched sleeve ends and bottom hem

XS (90/1-2)–2XL (152/11-12)

French Navy, White
Bright Royal, Yellow
Black, Classic Red



XS (90/1-12) **72**

138.09 64000B

TUB ULAR

Softstyle Youth T-Shirt

153 g/m² I 100% Cotton, ring-spun

• Shoulder-to-shoulder neck band • Non-topstitched, classic width, rib collar • Only sizes XS + S are sideseamed

XS (104/110)–XL (164/176)

Charcoal, Royal, Irish Green
Sport Grey, Graphite Heather, Purple
Maroon, Light Blue, Dark Heather
Military Green, White, Daisy
Orange, Sapphire, Heliconia
Red, Navy, Light Pink
Black



XS (104/110)–XL (164/176) **72**

Where several fabrics are used, the combination and fabric weight may vary.

112.09 **3000B**

Light Cotton Youth T-Shirt

150 g/m² I 100% Cotton

• Shoulder-to-shoulder necktape • Tubular construction • Normal classic fit

XS–XL

Sand · Black · Navy · White · Light Pink · Sport Grey



XS–XL **72**

119.05 **ST2220**

Classic-T Organic Kids

145 g/m² I 100% Cotton (Organic, Single Jersey), ring-spun

• Shoulder-to-shoulder neck tape • Set-in sleeves • Tubular fabric

XS (110-116)–XL (158-164)

White · Navy · Grey Heather · Black Opal · Scarlet Red · Bright Royal



XS (110-164) **48**

121.09 **65000B**

Softstyle Midweight Youth T-Shirt

183 g/m² I 100% Cotton, ring spun

• High stitch density fabric that offers a smooth printing surface, ideal for DTG • Shoulder-to-shoulders neck tape • Tubular fabric (except size S, which has side seams)

XS–XL

Sport Grey · Light Blue · Pitch Black · Sage · White · Irish Green · Navy · Orange · Daisy · Royal · Red



XS–XL **72**

100.49 **MK01**

Kids Essential T

160 g/m² I 100% Cotton, ringspun, combed (Organic or in Conversion to Organic)

• Care label with QR code to follow supply chain and check positive impact of buying organic • Twin needle hem • Unisex Fit

2/3–12+

Heather Grey Melange · Black · Navy · White · Soft Pink



2/3–10/12 **100**

198.09 **5000B**

Heavy Cotton Youth T-Shirt

180 g/m² I 100% Cotton (jersey)

• Open-end yarn • Shoulder-to-shoulder neckband • Double seam at sleeves and hem

XS–XL

Navy · Royal · Yellow Haze · Lime · White · Orange · Graphite Heather · Sapphire · Red · Sport Grey · Off White · Black



XS–XL **72**

201.49 **MK04**

Kids Essential Hoodie

280 g/m² I 80% Cotton, ringspun, combed (Organic or in Conversion to Organic), 20% Recycled Polyester (rPET)

• Brushed Fleece inside • Selfcoloured herringbone back neck tape • Locker patch at back neck

2/3–12+

Navy · Black · Natural · Heather Grey Melange



2/3–12+ **20**

Colours may not be available in all sizes – check the webshop for full info.

New colour(s) · New size(s)

For more information scan the QR code or go online.

253.42 **WK003**

ID.334 Zip Hood /kids

280 g/m² I 80% cotton, (Investing in Better Cotton) / 20% polyester(recycled) - RCS certified

• Engineered for boys & girls (gender-neutral), from kid to teen • Side seamed • Expertly designed single jersey lined hood for a perfect fit



5/6 (110/116)–12/13 (152/158) **30**

5/6 (110/116)–12/13 (152/158)

Sport Grey Black Navy

Where several fabrics are used, the combination and fabric weight may vary.

278.42 WK681

Hooded/kids Sweat

280 g/m² | 80% Cotton, ring-spun and combed, 20% Polyester

• By buying this product from B&C, you're supporting more responsible cotton production through Better Cotton.



3/4 (98/104)–12/14 (152/164)

Real Green, Royal Blue, White, Red, Black, Very Turquoise, Sorbet, Navy

3/4 (98/104)–12/14 (152/164) **20**

278.52 SG27K

Hooded Sweatshirt Kids

280 g/m² | 80% Cotton, combed and ring-spun, 20% Polyester (Light Oxford: 70% Cotton, 30% Polyester)

• Front kangaroo pocket with upper and bottom bartacks to reinforce pocket openings • Rib cuff and hem • Side seams.



104 (3-4/S)–152 (11-12/2XL)

Grey, Dark Black, Light Oxford, White, Ash Grey, Snowwhite, Black, Red

104 (3-12/2XL) **25**

252.42 WK002

ID.333 Hoodie /kids

280 g/m² | 80% cotton, (Investing in Better Cotton), 20% polyester(recycled) - RCS certified

• Engineered for boys & girls (gender-neutral), from kid to teen • Side seamed • Classic modern relaxed fit for all occasions



3/4 (98/104)–12/13 (152/158) **30**

3/4 (98/104)–12/13 (152/158)

Lotus Blue, Red, Pop Yellow, White, Sport Grey, Navy, Royal Blue, Radiant Purple, Black, Bottle Green

Colours may not be available in all sizes – check the webshop for full info.

New colour(s)

New size(s)

For more information scan the QR code or go online.

214.52 SG029K

Originals Hooded Full Zip Kids

280 g/m² I 80% Cotton, ring spun and combed, 20% Polyester (Recycled)

• 2-panel-hood with Single Jersey lining • Necktape • Half moon back yoke for inside neck branding purposes



104 (3-12/2XL)
25

104 (3-4/S)–164 (13-14/3XL)

Grey, Dark Black, Bottle Green, Navy, Snowwhite, Royal Blue, Red, Light Oxford

211.52 SG027K

Originals Hooded Sweat Kids

280 g/m² I 80% Cotton, ring spun and combed, 20% Polyester (Recycled)

• 2-panel-hood with Single Jersey lining • Necktape • Half moon back yoke for inside neck branding purposes

104 (3-4/S)–164 (13-14/3XL)

Bottle Green, Snowwhite, Navy, Royal Blue, Red, Grey, Dark Black, Light Oxford, Pink, Burgundy, Ash Grey



104 (3-14/3XL)
25

298.52 SG29K

Hooded Full Zip Kids

280 g/m² I 80% Cotton, combed and ring-spun, 20% Polyester (Light Oxford: 70% Cotton, 30% Polyester)

• Kissing zip for improved decoration opportunities • Set-in sleeves • Rib hem and cuff

104 (3-4/S)–152 (11-12/2XL)

White, Black



104 (3-12/2XL)
25

Where several fabrics are used, the combination and fabric weight may vary.

488.55 **FV002**

Junior Varsity Jacket

300 g/m² | 80% Cotton, 20% Polyester

• Children's unisex style • Taped back neck • Contrast sleeves

3-4 (104)–11-13 (152)

Navy/Sport Grey | Black/Charcoal | Fire Red/White | Navy/White | Black/White



3-13 (152) **24**

248.01 **64-051-0**

Kids Classic Elasticated Cuff Jog Pants

280 g/m² | 80% Cotton, 20% Polyester

• Elasticated waist with continuous self-coloured drawcord, in-line with European childrens wear legislation • Elasticated hem.

116 (5-6)–164 (14-15)

Navy | Heather Grey | Deep Navy | Black



116 (5-15) **36**

278.55 **FH004**

Junior Hoodie

300 g/m² | 80% Cotton, 20% Polyester

• Children's unisex style • Set-in sleeves • Twin needle stitching

3-4 (104)–11-13 (152)

Royal | Black | Navy | Sport Grey



3-13 (152) **24**

278.01 **62-037-0**

Kids Premium Hooded Sweat

280 g/m² | 70% Cotton, ring-spun, 30% Polyester

• Doubled hood • Waist and cuff rib in cotton/elastane for shape retention • Ribbed bands at cuffs and hem.

116 (5-6)–164 (14-15)

Black | Sky Blue | White | Royal | Red | Deep Navy | Light Pink | Heather Grey



116 (5-15) **24**

216.54 **5102B**

Junior Power Hoodie

280 g/m² | 70% Cotton (organic), 30% Polyester

• Double dyed • Brushed inside • Washable up to 60°C

4/6 (110-120cm)–12/14 (150-160)

Dark Grey | Forest Green | Red | Heather Grey | Black | Navy



4/6 (110-160) **10**

246.01 **64-025-0**

Kids Premium Elasticated Cuff Jog Pants

280 g/m² | 70% Cotton, ring-spun, 30% Polyester

• Elasticated waist with cord pull in matching colour • Elasticated leg ends and hem • Two deep side pockets.

116 (5-6)–164 (14-15)

Deep Navy | Heather Grey | Black



116 (5-13) **36**

Colours may not be available in all sizes – check the webshop for full info.

New colour(s) | New size(s)

For more information scan the QR code or go online.

280.01 62-043-0

Kids Classic Hooded Sweat

280 g/m² I 80% Cotton, 20% Polyester

• Double fabric hood without drawcord, in-line with European childrenswear legislation • Front pouch pocket • Waist and cuff rib in cotton/elastane for shape retention.



116 (5-13) **24**

116 (5-6)–164 (14-15)

Deep Navy, Heather Grey, White, Navy, Black, Burgundy, Royal Blue, Red

Sunflower, Sky Blue, Azure Blue, Bottle Green, Light Pink, Fuchsia, Kelly Green

218.01 62-009-0

Kids Lightweight Hooded Sweat

240 g/m² I 80% Cotton, 20% Polyester

• Lightweight unbrushed fleece • Hood without drawcord, in-line with European childrenswear legislation • Waist and cuff in cotton/elastane rib.

116 (5-6)–164 (14-15)

Heather Grey, White, Black, Deep Navy, Royal, Red



116 (5-15) **24**

299.01 62-045-0

Kids Classic Hooded Sweat Jacket

280 g/m² I 80% Cotton, 20% Polyester

• Single jersey back neck tape for comfort • Double fabric hood without drawcord, in-line with European childrenswear legislation • Waist and cuff rib in cotton/elastane for shape retention.

116 (5-6)–164 (14-15)

Burgundy, Black, Deep Navy, Red, Bottle Green, Royal Blue, Heather Grey, Azure Blue, Fuchsia



116 (5-8) **24**

Where several fabrics are used, the combination and fabric weight may vary.

240.00 **0R266B0**

Kids' Authentic Zipped Hood Sweat

280 g/m² I 80% Cotton, combed and ring-spun, 20% Polyester (3 layer fabric)

• Double layered hood (no drawcords) • Herringbone neck tape • Wider hem and cuff constructions

S (104/3-4)–3XL (164/13-14)

French Navy · Bright Royal · Bottle Green · Classic Red · Burgundy · Black



S (104/3-14) **24**

239.00 **0R265B0**

Kids' Authentic Hooded Sweat

280 g/m² I 80% Cotton, combed and ring-spun, 20% Polyester (3 layer fabric)

• Brushed fleece inside • Herringbone neck tape • 1x1 rib with elastane on hem and cuffs



S (104/3-14) **24**

S (104/3-4)–3XL (164/13-14)

Bottle Green · Burgundy · Classic Red · French Navy · Black · Bright Royal

278.00 **0R575B0**

Kids Hooded Sweatshirt

295 g/m² I 50% Cotton, ringspun and combed, 50% Polyester

• Hood topstitch detail • Herringbone necktape • Contemporary construction of shoulders, sleeves and hem

S (104/3-4)–2XL (152/11-12)

French Navy · Classic Red · Sky · Light Oxford · Orange · Yellow · Bottle Green · Black



S (104/3-12) **24**

Colours may not be available in all sizes – check the webshop for full info.

New colour(s)

New size(s)

For more information scan the QR code or go online.

278.09 | 18500B

TUB ULAR

Heavy Blend Youth Hooded Sweat

279 g/m² I 50% Cotton, 50% Polyester

• Double-lined hood • Elastic rib trim to sleeve ends and bottom hem • Pouch pocket



XS (104/110)–XL (176) **24**

XS (104/110)–XL (176)

Graphite Heather | Light Pink | Carolina Blue | Dark Heather | Red | Orange | Heliconia | Navy

Sport Grey | Irish Green | Royal | Black | Maroon | Gold | Light Blue | Charcoal

Purple | White | Forest Green

205.09 | SF500B

Softstyle Midweight Fleece Youth Hoodie

285 g/m² I 80% Cotton, ring spun, 20% Polyester

• Dropped shoulders • 1x1 rib with elastane cuffs and bottom band for enhanced stretch and recovery • 100% ring spun cotton face, ideal for a variety of cotton friendly decorating techniques



XS–XL **24**

XS–XL

Sport Grey | Pink Lemonade | Royal | Red | Maroon | Stone Blue | Light Pink | White

Black | Dark Heather | Forest Green | Sand | Military Green | Daisy | Navy

Where several fabrics are used, the combination and fabric weight may vary.

248.42 **WK001**

ID.332 Crew /kids

280 g/m² | 80% cotton, (Investing in Better Cotton), 20% polyester(recycled) - RCS certified

• Engineered for boys & girls (gender-neutral), from kid to teen • Side seamed • Set-in sleeves with slight dropped shoulder enhance mobility



3/4 (98/104)–12/13 (152/158) **40**

3/4 (98/104)–12/13 (152/158)

Navy	Lotus Blue	Pop Yellow	White	Royal Blue	Radiant Purple	Black	Sport Grey	Red	Bottle Green

Colours may not be available in all sizes – check the webshop for full info.

New colour(s)

New size(s)

For more information scan the QR code or go online.

908.42 BK001

ID.000 Sweatpant /kids

280 g/m² I 80% Cotton, (investing in Better Cotton), 20% Polyester (Recycled) - RCS certified

• Engineered for boys & girls (gender-neutral), from kid to teen • Elasticated waist with compliant drawcord • 100% cotton face with excellent printability and soft handfeel



7/8 (122/128)–9/11 (134/146) **30**

7/8 (122/128)–12/13 (152/158)

Sport Grey | Navy | Black

286.42 WK680

Set In/kids Sweat

260 g/m² I 80% Cotton, 20% Polyester

• y buying this product from B&C, you're supporting more responsible cotton production through Better Cotton.

3/4 (98/104)–12/14 (152/164)

Red | Royal Blue | Navy | Black | Heather Grey | White



3/4 (98/104)–12/14 (152/164) **30**

200.52 SG020K

Originals Crew Neck Sweat Kids

280 g/m² I 80% Cotton, ring spun and combed, 20% Polyester (Recycled)

• Low shrinkage fabric (3 threads) • Necktape • Half moon back yoke for inside neck branding purposes

104 (3-4/S)–164 (13-14/3XL)

Royal Blue | Pink | Navy | Grey | Bottle Green | Light Oxford | Dark Black | Red | Ash Grey | Snowwhite | Burgundy



104 (3-14/3XL) **35**

Where several fabrics are used, the combination and fabric weight may vary.

286.52 SG20K

Crew Neck Sweatshirt Kids

280 g/m² I 80% Cotton, combed and ring-spun, 20% Polyester (Light Oxford: 70% Cotton, 30% Polyester)

• Brushed reverse • Set-in sleeves • Side seams

104 (3-4/S)–152 (11-12/2XL)

White, Snowwhite, Dark Black, Royal Blue, Bottle Green, Red, Black, Sky, Light Oxford



104 (3-12/2XL) **35**

287.01 62-041-0

Kids Classic Set-In Sweat

280 g/m² I 80% Cotton, 20% Polyester

• Waist, neck and cuff rib in cotton/lycra® for shape retention • Self-coloured jersey shoulder to shoulder tape.

104 (3-4)–164 (14-15)

Black, Red, Sunflower, Sky Blue, Royal Blue, Navy, White, Deep Navy, Heather Grey



104 (3-13) **36**

200.49 MK05

Kids Essential Sweatshirt

280 g/m² I 80% Cotton, ring-spun, combed (Organic or in Conversion to Organic), 20% Recycled Polyester (rPET)

• Brushed Fleece inside • Self-colour herringbone back neck tape • Locker patch at back neck

2/3–12+

Navy, Heather Grey Melange, Natural, Black



2/3–12+ **20**

286.01 62-031-0

TUBULAR

Kids Premium Set-In Sweat

280 g/m² I 70% Cotton, ring-spun, 30% Polyester

• Self-coloured jersey taping • Generous cut • Tubular fabric

104 (3-4)–164 (14-15)

Black, Bottle Green, Sunflower, Deep Navy, Navy, Royal, Heather Grey, Red, White, Burgundy



104 (3-15) **36**

288.09 18000B

TUBULAR

Heavy Blend Youth Crewneck Sweat

270 g/m² I 50% Cotton, 50% Polyester

• Open-end yarn • Narrow 1x1 neck rib with elastane • Double-needle stitching sleeve ends and hem

XS (104/110)–XL (176)

Navy, Forest Green, Sport Grey, Maroon, Dark Heather, Royal, White, Light Pink, Black, Red



XS (104/110)–L (164) **36**

286.41 1148745

Kids Sweatshirt

260 g/m² I 80% cotton, organic, 20% polyester, recycled

• Single needle stitch • chain stitch felled shoulder seam • inside neck tape

98/104–146/152

Soft Pink, Mint Green, Off Black

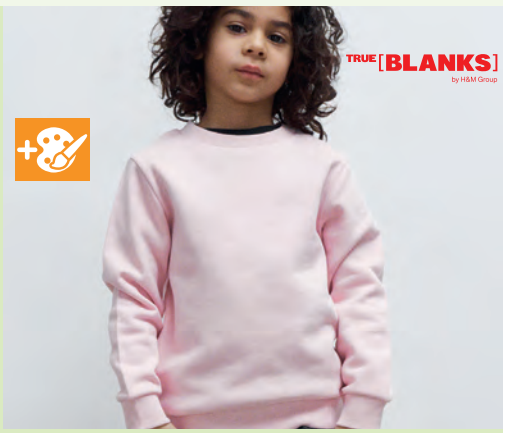

98/104 **36**
110/116 **32**

Colours may not be available in all sizes – check the webshop for full info.

+ New colour(s)

New size(s)

For more information scan the QR code or go online.

465.42 **JK001**

EN 0

#Reset Windbreaker /kids

100% polyester (Recycled) (RCS certified),

• Engineered for boys&girls (gender-neutral), from kid to teen #inclusive • Safety compliant elasticated hood #kids • Packable in pocket with zipper and wearable on waist with elastic band and buckle closing #versatile



5/6 (110/116)–12/13 (152/158) **50**

5/6 (110/116)–12/13 (152/158)

Red | Magenta Pink | Pop Yellow | Royal Blue | Black | White | Bottle Green | Lake Blue | Meta Orange | Navy

Where several fabrics are used, the combination and fabric weight may vary.

498.42 JK950

Sirocco/kids Windbreaker

100% Nylon

• Side pocket to the right side with belt and zip • Stow jacket with the K-Way®-Principle • With adjustable hook and loop fastener on bottom hem

3/4 (98/104)–12/14 (152/164)

Navy · Red · Real Green · Royal Blue · Atoll · Black



3/4 (98/104)–9/11 (134/146) **50**

218.52 SG0450K

Originals Varsity Jacket Kids

280 g/m² I 80% Cotton, ring spun and combed, 20% Polyester (Recycled)

• Necktape • Striped 2 colours ribbed bottom hem, collar and cuffs • Contrasted sleeves & press stud buttons

104 (3-4/S)–164 (13-14/3XL)

Red/Snow-white · Light Oxford/ Navy · Dark Black/ Light Oxford · Dark Black/ Snowwhite · Petrol/Snow-white · Dark Black/ Grey · Dark Black/ Red · Navy/Light Oxford · Navy/Snow-white



104 (3-14/3XL) **25**

810.42 JK969

Hooded Softshell/kids

94% Polyester, 6% Elastane

• Outer: woven softshell • Name and class label • Set-in sleeves

5/6 (110/116)–13/14 (158/164)

Red · Navy · Black · Azur Blue



5/6 (110/116)–13/14 (158/164) **10**

466.33 R121J/Y

Junior/Youth Classic Soft Shell

Outer: 93% Polyester, 7% Elastane

• Neck tape • Various pockets • Reflectors at sleeve ends

XS (3-4/104)–2XL (13-14/164)

Royal · Navy · Black



S (5-12/152) **20**

412.52

Signature Tagless Softshell Jacket Kids

280 g/m² I 96% Polyester, 4% Elastane

• Inner: 100% Polyester (Anti-pilling Microfleece) • Chest pocket and side pockets with covered zip • Inside pockets (1 zipped, 2 large with hook and loop fastener)

116 (5-6/M)–164 (13-14/3XL)

Black · Navy



116 (5-14/3XL) **10**

998.33 R095J

Junior Waterproof Jacket/Trouser Set

200 g/m² I 100% Polyester (190T StormDri 2000 coated)

• Hood with tear release fastening • Elasticated waist on trousers • Reflective triangles (3M™ Scotchlite™)

XS (3-4/104)–XL (11-12/152)

Red · Navy

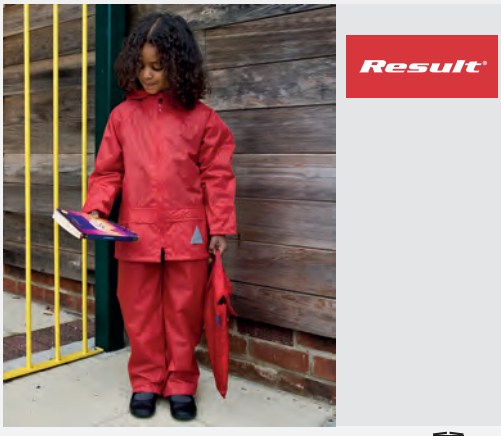

XS (3-12/152) **20**

Colours may not be available in all sizes – check the webshop for full info.

New colour(s) · New size(s)

For more information scan the QR code or go online.

879.33 R234J/Y

Junior/Youth Padded Bodywarmer

Outer and Lining: 100% Polyester

• Hinged inner neck panel for self-branding • Soft bound armhole and hem • Reflective hip details

2XS (2-3)–2XL (13-14)

Royal/Navy | Navy/Lime | Black/Orange | Navy/Royal



2XS (2-14) **20**

417.33 R088J

Junior Ultra Padded Bodywarmer

Outer: 100% polyester

• Collar with concealed hood • Reflective panel on front and back • Decoration access: concealed zips in outer shoulder panel and inner side seam

2XS (2-3)–XL (11-12)

Navy | Red



2XS (2-12) **10**

831.33 R203J/Y

CORE Junior Microfleece Lined Jacket

Outer: 100% Polyester (StormDri)

• Fold away waterproof hood • Microfleece collar • Reflective tape across lower back panel

XS (3-4/104)–2XL (13-14/164)

Navy



XS (3-14/164) **20**

860.33 R160J/Y

Junior Reversible Stormproof Jacket

200 g/m² | 100% Polyester

• Wind and waterproof (4,000 mm) • Reversible full zip with stud closing storm flap • Elasticated cuffs

2XS (2-3)–2XL (13-14)

Navy/Navy | Burgundy/Burgundy | Black/Grey



2XS (2-14) **20**

881.33 R233J/Y

Junior/Youth Soft Padded Jacket

Outer and Lining: 100% Polyester

• Super soft, lightweight and warm • Hinged inner neck panel for self-branding • Reflective hip details

2XS (2-3)–2XL (13-14)

Black/Orange | Royal/Navy | Navy/Lime | Navy/Royal | Black | Navy



2XS (2-14) **20**

415.33 R207J/Y

Children's Core Winter Parka

Outer: 100% Polyester

• Concealed 3 panel hood in collar with hood size adjuster • Name and class tag inside left hand pocket • Reflective safety tape across lower back and on cuffs

XS (3-4/104)–2XL (13-14/164)

Royal | Navy | Black | Red | Bottle Green | Burgundy



XS (3-14/164) **10**

Where several fabrics are used, the combination and fabric weight may vary.

880.33 R224J/Y

Kids TX Performance Hooded Softshell Jacket

320 g/m² | Outer: 93% Polyester, 7% eEastane

• TPU membrane provides breathable, water and windproof protection • Full zip with inner stom flap and chin guard • Fashionable longer shaped back

XS (3-4)–2XL (13-14)

Navy/Royal · Vivid Green/Black · Red/Black · Royal/Navy · Purple/Grey · Black/Grey



XS (3-14) **10**

781.17 TRA732

Junior Ablaze 2-Layer Softshell Jacket

Outer: 100% Polyester (partly recycled)

• Full zip with inner storm flap and chin guard • Zipped side pockets • Reflective detail for visibility.

3-4 (104)–14 (164)

Black/Black · Navy/New Royal · Black/Classic Red · New Royal/Navy · Navy/Navy · Classic Red/Black



3-4 (104)–14 (164) **16**

210.33 R901J/Y

Recycled 2-Layer Printable J/Y Softshell Jacket

280 g/m² | Outer:100% Polyester, recycled (TOPGREEN®)

• Lining: 100% Polyester, recycled (Microfleece) • YKK NATULON® eco-friendly zip on front and side pockets • Soft bound cuff

S (5-6)–2XL (13-14)

Grey · Navy · Black · Royal · Red



S (5-14) **15**

780.17 TRA735

Junior Ablaze 3-Layer Hooded Softshell

Outer: 100% Polyester (partly recycled)

• Grown on hood with elastication • 2 lower zipped pockets • Reflective details for visibility.

3-4 (104)–14 (164)

Black/Classic Red · Navy/Royal



3-13 (158) **16**

779.17 TRA882

Junior Ablaze Softshell Bodywarmer

Outer: 100% Polyester (partly recycled)

• Water repellent • Zipped side pockets • Reflective detail for visibility.

3-4 (104)–14 (164)

Navy/Navy · Classic Red/Black · New Royal/Navy · Black/Black



3-13 (158) **16**

437.13 Poncho Kids

Disposable Raining Poncho „Sumatra“ for Children

100% Polyethylene

• Universal disposable rain poncho for children from 11 years • Comfortable to wear due to 100% Polyethylene 0.02 mm • One size fits all

One Size–One

Black · Transparent



One Size **200**

Colours may not be available in all sizes – check the webshop for full info.

New colour(s) · New size(s)

For more information scan the QR code or go online.

505.42 **PK001**

EN 0

MY POLO 180 /kids

180 g/m² I 100% cotton (investing in Better Cotton), Optimium™ pre-shrunk ring-spun

• Modern classic polo style for boys & girls (gender-neutral), from kid to teen. • Authentic polo feature: superior dimensionally stable 1 x 1 rib cuff • Contemporary 2-button reinforced placket



5/6 (110/116)–12/13 (152/158) **50**

5/6 (110/116)–12/13 (152/158)

White | Pure Orange | Meta Turquoise | Black | Navy | Red | Royal Blue | Blush Pink | Sport Grey | Dark Grey | Meta Fuchsia | Blush Blue | Dark Forest | Apple Green | Solar Yellow

Where several fabrics are used, the combination and fabric weight may vary.

589.09 **8800B**

Kids' DryBlend® Jersey Polo

203 g/m² | 50% Cotton, 50% Polyester, preshrunk jersey knit, dryblend

• Contoured welt collar • 2 woodtone buttons • Welt cuffs

S (122/134)–XL (164/176)

Purple, Royal, White, Black, Navy, Sport Grey, Red



S (122/134)–XL (164/176) **36**

578.01 **63-201-0**

Kids 65/35 Long Sleeve Polo

180 g/m² | 65% Polyester, 35% Cotton

• Neckband • Tone-on-tone buttons • Side seams

104 (3-4)–164 (14-15)

White, Deep Navy, Sky Blue, Red, Royal



104 (3-15) **36**

588.52 **SG50K**

Cotton Polo Kids

180 g/m² | 100% Cotton, ring-spun

• Self-fabric neck tape • Rib collar and cuff • Side seams

104 (3-4/S)–152 (11-12/2XL)

White, Navy, Royal Blue, Red, Black



104 (3-12/2XL) **50**

588.01 **63-417-0**

Kids 65/35 Polo

180 g/m² | 65% Polyester, 35% Cotton

• Collar with neckband • Buttons in matching colour • Ribbed collar and cuffs

104 (3-4)–164 (14-15)

Heather Grey, Deep Navy, White, Black, Burgundy, Red, Royal, Sunflower, Sky Blue, Purple, Navy, Light Pink, Bottle Green



104 (3-15) **36**

Colours may not be available in all sizes – check the webshop for full info.

New colour(s) New size(s)

For more information scan the QR code or go online.

696.29 BG145

Junior Dance Bag

100% polyester

• Zippered main compartment and zippered front pocket • Internal mesh pocket, internal baseboard • Capacity: 15 Litres, dimensions: 39 x 29 x 16 cm



BagBase

One Size–One Size

Fuchsia/Black · Black/White · Classic Pink/Light Grey · Black/Fuchsia

One Size **30**

651.30 QD51

Junior Book Bag

100% Nylon

• 2 utensil compartments with zip • Name plate • Capacity: 7 Litres, dimensions: 37 x 30 x 6 cm



QUADRA

One Size–One Size

Royal · Navy · Red

One Size **60**

615.29 BG125J

Junior Fashion Backpack

100% polyester

• Zippered main compartment and front pocket • Padded back panel • Capacity: 14 Litres, dimensions: 28 x 38 x 19 cm



BagBase

One Size–One Size

Lime/Graphite Grey · Burgundy · French Navy · Surf Blue/Graphite Grey · Purple/Light Grey · Fuchsia/Graphite Grey · Bright Royal · Classic Pink/Light Grey · Bottle Green · Black · Bright Red

One Size **40**

635.30 QD452

Enhanced-Viz Book Bag

100% Polyester

• Fluorescent binding • Name card holder • Capacity: 4 Litres, dimensions: 38 x 28 cm



QUADRA

One Size–One Size

Bright Royal · French Navy

One Size **100**

946.59 JG21K

60°

VIENNA Children's Apron

205 g/m² I 65% polyester, 35% cotton

• Colourfast • Bib apron with safety fastener on neck tie (no danger of suffocation) • Reactive-dyed



SG ACCESSORIES BISTRO

One Size–One Size

Black · White · Bottle Green · Royal · Red · Sunflower

One Size **50**

946.28 W362

FairTrade Cotton Junior Craft Apron

290 g/m² I 100% Cotton (Drill)

• Cotton Herringbone neck tie with adjustable Rip-Strip™ safety closure • Cotton Herringbone 60cm waist ties • Dimensions: 45 x 60 cm



Westford Mill

One Size–One Size

Natural/Pistachio · Natural · Natural/Pastel Pink · Natural/Classic Red · Natural/French Navy

One Size **72**

Where several fabrics are used, the combination and fabric weight may vary.

981.69 **B640B**

Junior Snapback Trucker

Front panel and peak: 100% Cotton

• Rear panels: 100% Polyester (Mesh) • Seamless front panel • Also available in adult size (328.69 - B640)



One Size–One Size

- Pastel Pink/ Pastel Pink
- Light Grey/ Light Grey
- Olive Green/ Black
- Black/Black
- Classic Red/ White
- White/White
- French Navy/ White

One Size **144**

083.69 **B900b**

Junior Morf™ Original

100% polyester

• Breathable • Seam free for comfort • Machine washable, non-iron



One Size–One Size

- Black
- French Navy

One Size **192**

106.69 **B341B**

Organic Cotton Kids Beanie

100% Organic Cotton

• Single layer knit • Unisex styling • Engineered crown for maximum comfort



One Size–One Size

- Oxford Navy
- Biscuit
- Peach
- Cloud Grey
- Dusty Green
- Almond

One Size **96**

129.69 **B821B**

EarthAware® Junior Clas. Org. Cotton 6 Panel Cap

100% Cotton (Organic Twill)

• 6 panels • Child safe secure button • Rip-Strip™ size adjuster



One Size–One Size

- Bright Royal
- Kelly Green
- Black
- Classic Red
- French Navy
- Classic Pink

One Size **144**

940.69 **B320b**

Junior Softshell Sports Tech Neck Warmer

85% Polyester, 15% Elastane

• Windproof, lightweight and quick drying • Breathable Softshell fabric • Elasticated drawcord



One Size

- Black

One Size **192**

309.69 **B45b**

Junior Original Cuffed Beanie

100% polyacrylic

• Double layer knit • Cuffed Design for optimal decoration



One Size–One Size

- Black
- Bright Royal
- Fuchsia
- French Navy
- Classic Red
- Fluorescent Yellow

One Size **144**

Colours may not be available in all sizes – check the webshop for full info.

New colour(s)

New size(s)

For more information scan the QR code or go online.

386.69 **B406b**

Junior Reflective Bobble Beanie

100% polyacrylic

• Self-coloured pom pom with highly reflective fibres • Double layer knit • TearAway label for ease of rebranding

One Size–One Size



French Navy



Black



One Size **144**

963.69 **B90NB**

Junior Organic Cotton Bucket Hat

100% Cotton (Organic Twill)

• Polyester Cotton blend lining • Recycled polyester made from approx. 1.5 post-consumer bottles • Elasticated cord size adjuster with toggle

S/M–M/L



Sand



Powder Pink



Powder Blue



Navy



S/M–M/L **144**

356.69 **B615**

Youth Size Snapback

100% cotton

• Contrast detailing • 5 panel cap • Flat peak with sixs rows of stitching

One Size–One Size



Black/Black

Black/Bright Red



Black/Surf Blue



One Size **144**

330.69 **B645b**

Junior Vintage Snapback Trucker

100% cotton, mesh panels: 100% polyester

• 5-panel cap • Seamless padded front panel • Padded peak with six rows of stitching

One Size–One Size



Classic Red/ White



Sky Blue/ White



Lime Green/ White



Fuchsia/ White



Black/Black



Black/White



Bright Royal/ White



French Navy/ White



Orange/White



One Size **192**

123.69 **B63NB**

Junior Organic Cotton 5 Panel Cap

100% Cotton (Organic Twill)

• 5 panels • Structured front panels • Snapback size adjuster

One Size–One Size



Powder Pink

White



Powder Blue



Navy



Pistachio



Black



One Size **144**

333.68 **5003KH**

Flexfit Cotton Twill Bucket Hat Kids

98% Cotton, 2% Elastane

• Classic crumple shape • Flat brim • One size fits all

One Size–One Size



Red



Grey



Black



Navy



Khaki



One Size **72**

Where several fabrics are used, the combination and fabric weight may vary.

301.69 **B10b**

Junior Original 5 Panel Cap

100% cotton

• 5-panel cap • Seamless front panel • Eyelets

One Size–One Size



Burgundy, Kelly Green, Lime Green, Purple, Classic Red, Emerald, Graphite Grey, Sky Blue, Surf Blue, Fuchsia, Bottle Green, French Navy, Classic Pink, Bright Royal, Yellow, Bright Red, Orange, White, Black

One Size **144**

618.68 **6308**

Pro-Style Twill Snapback Youth Cap

60% Cotton, 40% Polyester (Twill)

• 6 panels • Undervisor in contrast colour (Green) • Snapback closure.

J (Ages 2-6)–B (Ages 6-14)



Navy, White, Black, Red, Royal

J (Ages 2-6) **72**

627.68 **6277**

Flexfit Wooly Combed Cap Kids

63% Polyester, 34% Cotton, 3% Elastane

• For adult's sizes please order: 301.68 • 6 panels • Silver undervisor (except Black/Black, this colour has a Black undervisor)



Youth 52-54cm **72**

Toddler 45-47cm–Youth 52-54cm

Dark Grey/Dark Grey, Black/Black, Curry, Olive, Maroon, Purple, Dark Grey, Gold, Carolina Blue, White, Charcoal, Orange, Fresh Green, Khaki, Pink, Silver, Grey, Slate Blue, Spruce, Spicy Orange, Royal, Coyote Brown, Hawaiian Ocean, Dark Leaf Green, China Blue, Black, Stone, Pepper Green, Brown, Dark Navy/Dark Navy, Dark Navy, Dark Pink, Navy, Red, Rose Brown

Colours may not be available in all sizes – check the webshop for full info.

New colour(s) New size(s)

For more information scan the QR code or go online.

318.73 **6089M**

Classic Snapback Cap Kids

80% Polyacrylic, 20% Wool

• Premium wool blend • Classic shape • Green undervisor

Toddler 50cm–Youth 56cm

Black/Black, Maroon, Dark Navy, Heather, Black



Toddler 50cm–Youth 56cm **72**

608.33 **RC984J**

Core Junior Recycled Printers Cap

210 g/m² I 100% Polyester, recycled (Twill)

• 5 panels • Seamless, stiffened front panel • Tear release adjuster

One Size –One Size

Black, Royal, Red, Bottle Green, Orange, White, Navy, Sky



One Size **200**

358.34 **RC005J**

Kids Baseball Cap

190 g/m² I 100% Cotton (Twill)

• Supported front panel • Reinforced seams • Tear release size adjuster

One Size–One Size

Red, Navy, Black, White, Royal, Bottle Green, Sky, Kelly Green, Burgundy, Yellow



One Size **150**

318.34 **RC018J**

Junior Low Profil Cotton Cap

190 g/m² I 100% Cotton (Twill)

• 6 panels • No centre seam • Clip fastening.

One Size–One Size

Bottle Green, Navy, Royal, Black, Burgundy, Yellow, White, Red



One Size **150**

334.34 **RC024PJ**

Junior Brushed Cotton Cap

350 g/m² I 100% Cotton, heavy brushed (Drill)

• 6 panels • Sandwich peak • Adjustable clip fastening

One Size–One Size

Black/Red, Navy/White



One Size **150**

088.34 **RC084J**

Junior Boston Printers Cap

260 g/m² I 65% Polyester, 35% Cotton

• Seamless, stiffened front panel • Curved peak with 6 stitch lines • Tear release adjuster

One Size–One Size

Royal, Red, Black, Orange, Bottle Green, Navy, Sky, White, Burgundy, Kelly Green



One Size **200**

Where several fabrics are used, the combination and fabric weight may vary.

328.34 RC024J

Junior Brushed Cotton Cap

350 g/m² | 100% Cotton, heavy brushed (Drill)

• 6 panels • Eyelets • Adjustable clip fastening

One Size–One Size

Navy Black



One Size **150**

023.47 BZ05-TLC

Baby Kimono Bodysuit

200 g/m² | 100% Cotton (Organic), combed

• Unbleached natural look (except white) • Kimono style opening • Snap poppers to front opening and bottom hem.

0-3–6-12

White Organic Natural



0-12 **50**

301.33 RC028J

Junior Pom Pom Beanie

340 g/m² | 100% Polyacrylic

• Grey: 50% Polyester, 50% Polyacrylic • Double thickness • Deep fold cuff

One Size–One Size

Black Navy Royal
Fluorescent Orange Purple Red
Grey Bottle Green Fluorescent Yellow



One Size **150**

056.47 BZ52

Baby Breton Top

200 g/m² | 100% Cotton (Organic), Interlock

• Nickel-free navy poppers to shoulder opening • Side vents • Drop Tail

3-6–18-24

White/Navy



3-24 **100**

042.47 BZ12

Baby Bib

220 g/m² | 100% Cotton, ring-spun (Organic Cotton)

• Double layer bib • Rib trim to sides • Tear release fastening at back neck.

One Size–One Size

Red White Nautical Navy
Dusty Blue Powder Pink Bubble Gum Pink
Black Heather Grey Melange



One Size **100**

033.47 BZ33

Baby Sweatpants

250 g/m² | 80% Cotton (Organic), 20% Polyester

• Deep and soft elasticated ribbed waist • Extra long ribbed cuffs that can be folded/unfolded as baby grows • Loose fit with with dropped crotch styling for modern look and extra comfort

6-12–2-3 yrs

Heather Grey Melange Nautical Navy
Black



6-18 **20**

Colours may not be available in all sizes – check the webshop for full info.

New colour(s) New size(s)

For more information scan the QR code or go online.

010.47 **BZ10**

Baby Bodysuit

200 g/m² I 100% Cotton (Organic Cotton), ring-spun and combed

• American style bodysuit • Rib-knit cuffs • 3 nickel-free tone-on-tone press studs at bottom hem.



0-24 **50**

0-3–18-24

Nautical Navy, Cobalt Blue Organic, Kelly Green, Bubble Gum Pink, Light Olive Organic, Mint Organic, Orange Organic, Burgundy, Dusty Rose, Fuchsia Organic, Soft Yellow, Heather Grey Melange, Red, White, Surf Blue Organic, Toffee, Black, Dusty Blue, Sage Green, Powder Pink, Natural

047.47 **BZ02**

Baby T-Shirt

200 g/m² I 100% Cotton (Organic Cotton), combed

• Rib-knit neck band with elastane • Decorative seam at neckline, sleeve ends and waistband • Snap closures at the shoulder.

0-3–2-3 yrs

Light Olive, Soft Yellow, Dusty Blue, Organic Natural, Powder Pink, Cobalt Blue Organic, Sage Green, Bubble Gum Pink, Heather Grey Melange Organic, Fuchsia Organic, Nautical Navy, Black, Kelly Green Organic, White, Red, Orange, Light Olive Organic, Toffee, Surf Blue Organic, Mint Green, Dusty Rose, Burgundy



0-3 yrs **50**

077.47 **BZ67**

Baby Pyjamas

150 g/m² I 100% (Organic or in Conversion to Organic) Cotton

• Two poppers on neck opening for all sizes except size 2-3 yrs • Extra-long ribbed cuffs at sleeve and leg which can be worn folded/unfolded (as baby grows) • Single needle hem

6-12–2-3y

Dusty Blue, Heather Grey Melange, Powder Pink



6-24 **100**

Where several fabrics are used, the combination and fabric weight may vary.

032.47 **BZ32**

Baby Hoodie

250 g/m² I 80% Cotton (Organic Cotton), 20% Polyester

• Natural herringbone back neck tape • Inside locker patch to allow for decoration • Straight hem with side vents and drop back tail.

6-12–4-5 yrs

Bubble Gum Pink
Heather Grey Melange
Black
Nautical Navy
Dusty Blue Organic



6-5 yrs **20**

076.47 **BZ66**

Baby Quarter Zip Sweat

280 g/m² I 80% Cotton (Organic or in Conversion to Organic), 20% Polyester (Recycled, rPET)

• Brushed fleece inside • 1/4 zip with zip guard • Back neck tape

6-12–18-24

Navy
Heather Grey Melange



6-24 **50**

019.47 **BZ19**

Baby Ringer Bodysuit

200 g/m² I 100% Cotton (Organic Cotton), ring-spun and combed

• Contrast-colour rib-knit neck, cuffs and leg end • Press stud crotch and shoulder openings • Tone-on-tone press studs.

3-6–12-18

White/Heather Grey
White/Red
White/Kelly Green Organic
White/Nautical Navy
White/Black



3-18 **50**

068.47 **BZ56**

Baby Rocks Denim Dungarees

100% Cotton (Organic)

• No centre front and back body seam • Popper fastening on sides • Drop crotch

3-6–2-3 yrs

Denim Blue



3-3 yrs **50**

075.47 **BZ65**

Baby Essential Shorts

280 g/m² I 80% Cotton (Organic or in Conversion to Organic), 20% Polyester (Recycled, rPET)

• Elasticated waistband • Back pocket to the right • Slit side pockets

6-12–2-3y

Heather Grey Melange
Black



6-3y **100**

025.47 **BZ25**

Baby All-in-One

250 g/m² I 80% Cotton (Organic), 20% Polyester

• Back neck taping and locker patch • Zipper from top neck to lower leg for ease of dressing/decorating • Extra-long ribbed cuffs at sleeve and leg which can be worn folded/unfolded (as baby grows)

6-12–4-5 yrs

Red
Nautical Navy
Black
Bubble Gum Pink
Vanilla
Washed Grey Melange



6-5 yrs **20**

Colours may not be available in all sizes – check the webshop for full info.

New colour(s)

New size(s)

For more information scan the QR code or go online.

011.47 **BZ11**

Baby Longsleeve Top

200 g/m² I 100% Cotton (Organic), combed

• Set-in long sleeves • Nickel-free press stud opening on left shoulder • Side seams.

3-6–18-24

Bubble Gum Pink, White, Black, Dusty Blue, Red, Heather Grey Melange, Nautical Navy, Powder Pink



3-24 **50**

065.47 **BZ53**

Baby Rocks Denim Jacket

100% Cotton (Organic)

• 5 nickel-free poppers front fastening • Plain back for maximum decoration potential • Tabs with poppers at back hem

3-6–4-5 yrs

Denim Blue



3-5 yrs **50**

069.47 **BZ59**

Single Layer Bib

200 g/m² I 100% Cotton (organic), ring-spun

• Single layer fabric • With popper fastening at back neck • Binding around edges for shape retention

One Size–One Size

Organic Natural, White/Nautical Navy, White, Black, White/Red



One Size **100**

015.47 **BZ30**

Baby long Sleeve Bodysuit

200 g/m² I 100% Cotton (Organic), ring-spun and combed

• Envelope neck opening • Long sleeves self-bound at ends and neck • Nickel-free snap poppers to close at leg opening

0-3–12-18

Heather Grey Melange, Organic Natural, Black, White, Dusty Blue, Nautical Navy, Fuchsia, Powder Pink



0-3 **50**

079.47 **BZ68**

Baby Denim Bucket Hat

100% cotton (organic)

• Unisex styling • Two side panel construction for maximum decoration area • Lightweight and breathable

One Size

Denim Blue



One Size **100**

013.47 **BZ13**

Baby Rompasuit

200 g/m² I 100% Cotton (Organic), combed

• American style romper suit made from soft elastic interlock • Decorative stitching to shoulder/sleeve seam and legs • Nickel-free press studs on inside legs.

3-6–12-18

Nautical Navy, Powder Pink, Heather Grey Melange, White, Black, Dusty Blue



3-6 **50**

Where several fabrics are used, the combination and fabric weight may vary.

037.47 **BZ23**

Bandana Bib

200 g/m² I 100% Cotton (Organic Cotton), ring-spun and combed

• Interlock fabric baby bib • Double layered for extra strength, resilience and absorbency • Adjustable popper back fastening for comfort

One Size–One Size

White/Nautical Navy
White/Heather Grey Melange
White/Black
White/Red
White/Powder Pink



One Size **100**

071.47 **BZ61**

Made in Africa Baby T

150 g/m² I 100% Cotton (organic)

• Top stitch around neck • Nickel-free popper to shoulder opening for easy opening • Flat, cover-stitch at both sleeve and bottom hem

3-6–18-24

White
Black



3-24 **100**

064.47 **BZ49**

Baby Plain Leggings

200 g/m² I 100% Cotton (Organic), Interlock

• Soft and stretchy fabric • Gently elasticated waist • No centre seams for decoration

3-6–2-3yrs

Black



3-3yrs **100**

031.47 **BZ31**

FRENCH TERRY

Baby Sweatshirt

280 g/m² I 80% Cotton (Organic), 20% Polyester (french terry)

• Crew neck sweat with 2 poppers at shoulder for easy dressing • V stitch detail at front neck • Straight hem with side vents and drop tail.

6-12–18-24

Heather Grey Melange
Bubble Gum Pink
Nautical Navy



6-24 **20**

067.47 **BZ55**

Baby Rocks Denim Bandana Bib

100% Cotton (Organic)

• Single layer • Pair of nickel-free poppers for easy, adjustable fastening • Binding at edge for shape retention

One Size

Denim Blue



One Size **100**

074.47 **BZ64**

Baby Essential Sweatshirt

280 g/m² I 80% Cotton (organic), 20% Polyester (recycled)

• Set-In sleeves • Inside self-coloured back neck tape herringbone • Rib at collar, cuffs and bottom hem

6-12–18-24

Navy
Soft Pink
Soft Olive
Heather Grey Melange
Natural
Dusty Blue
Black



6-18 **20**

Colours may not be available in all sizes – check the webshop for full info.

New colour(s)

New size(s)

For more information scan the QR code or go online.

070.47 **BZ60**

Baby Long Sleeve Kimono Bodysuit

200 g/m² I 100% Cotton (organic)

• Wrap-over, kimono style bodysuit • Long raglan sleeves • Nickel-free pop fasteners at side and at leg opening

0-3–6-12

Organic Natural
Nautical Navy
Black
White



0-12 **50**

030.47 **BZ35**

Baby Sleepsuit with Scratch Mitts

200 g/m² I 100% Cotton (Organic), Interlock

• Envelope neck opening with soft rib binding • Scratch mitts at sleeve ends which can be folded/ unfolded as required • Nickel-free poppers between legs for ease of dressing

0-3–6-12

White
Organic Natural



0-12 **50**

034.47 **BZ24**

Baby Hooded Blanket

200 g/m² I 100% Cotton (Organic), ring-spun and combed

• Generously sized with triangular hood with increased opportunities for decorating • Single layer • Dimensions: 80 x 80 cm

One Size

White/White Organic



One Size **20**

054.47 **BZ15**

Baby 1 Knot Hat

200 g/m² I 100% Cotton (Organic), combed

• Interlock baby hat • Broad turnover with double seam • Finished with a decorative knot at top of hat.

One Size–One Size

White
Red
Nautical Navy
Black
Powder Pink
Organic Natural
Heather Grey Melange
Dusty Blue



One Size **100**

073.47 **BZ63**

Baby Essential Hoodie

280 g/m² I 80% Cotton (organic), 20% Polyester (recycled)

• Self-coloured herringbone back neck tape • Inside locker patch • Rib at cuffs and bottom hem

6-12–18-24

Black
Natural
Soft Olive
Dusty Blue
Soft Pink
Navy
Heather Grey Melange



6-12 **20**

047.41 **1148743**

Baby Tee

150 g/m² I 100% cotton, organic

• Twin needle stitch • inside neck tape • press buttons.

68–92

Off Black
White
Maroon
Soft Yellow



68 **161**
80 **152**

Where several fabrics are used, the combination and fabric weight may vary.

010.41 1148738

Baby Bodysuit

150 g/m² I 100% cotton, organic

• Neck binding 1x1 rib • binding at leg 1x1 rib • hidden press buttons

68–92

Off Black | White



68 **220**
80 **176**

072.47 BZ62

Baby Hat

200 g/m² I 100% Cotton (organic, ring-spun, combed)

• Wide self-bound band for comfort • Tear-away label

One Size–One Size

Heather Grey Melange | Powder Pink
Black | White
Dusty Blue | Nautical Navy



One Size **100**

010.64 T03528

Po Hooded Baby Towel

420 g/m² I 100% Cotton, ring-spun

• Hood is covered with 100% cotton, ring-spun (single jersey) • Printable hood • Dimension: 72 x 72 cm

One Size–One Size

White/Baby Blue | White/Baby Pink



One Size **18**

802.33 R200J

Junior Hi-Vis Safety Vest

100% Polyester

• Generous in size allowing to be worn as an over garment • 50 mm sewn on safety tapes • EN 1150.

S (4-6)–L (10-12)

Fluorescent Orange | Fluorescent Yellow



S (4-12) **50**

042.64 T03529

Arno Baby Bib

420 g/m² I 100% Cotton, combed

• Single Jersey • Tear release fastening

One Size–One Size

White/Baby Blue | White/White
White/Baby Pink



One Size **200**

954.33 R200JEV

Junior Enhanced Visibility Vest

120 g/m² I 100% Polyester

• 50 mm sewn on reflective body bands • Tear release front fastening • Generous in size allowing to be worn as an over garment.

S (4-6)–L (10-12)

Red | Burgundy
Navy | Royal
Sky Blue | Fluorescent Pink
Lime



S (4-12) **50**

Colours may not be available in all sizes – check the webshop for full info.

New colour(s)

New size(s)

For more information scan the QR code or go online.

431.13 FUN

Children's Safety Vest Funtastic Wildlife

120 g/m² | 100% Polyester

• Animal belly area provides an easy-to-print surface • Segmented reflective stripes in the shape of animal tracks • Certified to EN 17353.

2XS–XS

Dragon Yellow, Dog Yellow, Lion Yellow, Fox Yellow, Elephant Yellow, Unicorn Yellow, Moose Yellow, Zebra Yellow, Polar Bear Yellow



2XS–XS **100**

432.13 ACT

Children's Safety Vest Action

120 g/m² | 100% Polyester

• High visibility due to patterned fabric with reflective coating and reflective stripes • Bound edges • Certified according to EN 17353.

2XS–S

Knight Green, Brachiosaurus Orange, Police Silver, Alien Blue, Plane Orange, Tractor Blue, Soccer Yellow, Unicorn Pink



2XS **25**

300.13 CAPACT

Cap for Kids Action Line

120 g/m² | 100% Polyester

• Hat circumference 50 - 58 cm • Clothing size: 110 - 164 • Age: 5 - 14 years

One Size–One

Soccer Yellow, Unicorn Pink



One Size **250**

412.13 KWRX

Signal Zipper Vest for Kids "Aalborg"

100% Polyester

• Full zip at the front • EN 17353:2020 • Individually packed in polybag

2XS–S

Neon Green, Neon Pink



2XS–S **100**

602.13 GYMACT

Childrens Gym Bag Action Line

120 g/m² | 100% Polyester

• Gym Bag for Kids as an addition to our Action Line • Reflective cords • One size 30x40 cm

30 x 40cm –30 x

Unicorn Pink, Soccer Yellow



30 x 40cm **200**

411.13 KWRX

Safety Zipper Vest for Kids "Aalborg"

100% Polyester

• Full zip at the front • EN 17353:2020 • Individually packed in polybag

2XS–S

Orange, Yellow



2XS–S **100**

Where several fabrics are used, the combination and fabric weight may vary.

413.13 KWRX

Functional Zipper Vest for Kids "Aalborg"

100% Polyester

• Full zip at the front • EN 17353:2020 • Individually packed in polybag

2XS–S

Violet | Sky Blue | Red | Royal Blue



2XS–S **100**

011.77 HVW102CH

Kids Fluo Reflective Border Waistcoat

120 g/m² I 100% Polyester

• Tear and release fastening • Two 2.5 cm width reflective tape around the body • Orange and yellow conform to EN1150.

4-6 (S)–10-12 (L)

Royal Blue | Lime | Fluo Yellow | Orange | Pink



4-12 (L) **100**

414.13 KWG17/ KW01

Safety Vest for Kids "Aarhus"

100% Polyester

• Hook and loop fastening • EN 17353:2020 Type AB3 (Daylight and Darkness) • Individually packed in polybag

2XS–S

Yellow | Orange



2XS–XS **100**

416.13 KW

Functional Vest for Kids "Aarhus"

100% Polyester

• Hook and loop fastening • EN 17353:2020 Type B3 • Individually packed in polybag

2XS–S

Green | Red | Royal Blue | Sky Blue | Lime Green | Navy | Blue | Purple | White | Pink | Yellow/ Orange | Magenta



2XS–XS **100**

435.77 HVW100CH

Kids Fluo 2 Band + Brace Waistcoat

120 g/m² I 100% Polyester

• Children's safety vest with vertical and horizontal reflective stripes on front and back • Practical hook-and-loop fastener up front.

4-6 (S)–10-12 (L)

Fluo Orange | Fluo Yellow



4-12 (L) **100**

901.13 KT100

Safety Collar for Kids "Barbados"

100% Polyester

• Silver-reflecting bound edges • Additional reflecting waves on the collar • Individually packed in polybag.

One Size

Yellow



One Size **50**

Colours may not be available in all sizes – check the webshop for full info.

New colour(s) | New size(s)

For more information scan the QR code or go online.

415.13 KWNG/ KWNP

Signal Vest for Kids "Aarhus"

100% Polyester

• Hook and loop fastening • EN 17353:2020 Type AB3 (Daylight and Karkness) • Individually packed in polybag

2XS–S

Neon Green Neon Pink



2XS–S **100**

818.00 0R870B0

Kids Full Zip Outdoor Fleece

320 g/m² I 100% Polyester (anti-pilling microfleece)

• Cadet collar • Tone-on-tone zipper • Zipped side pockets.

S (104/3-4)–2XL (152/11-12)

French Navy



S (104/3-12) **24**

837.33 R037J/Y

Kids Fleece Bodywarmer

330 g/m² I 100% Polyester

• Front yoke • 3M™ triangle on front and back • Washable up to 60°C

2XS (3-4)–XL (12-14)

Navy



2XS (3-14) **20**

803.33 R114J/Y

Junior/Youth Microfleece Top

200 g/m² I 100% Polyester (Microfleece)

• Raglan sleeves • Double-needle stitching on sleeve and bottom hem • Washable up to 60°C

2XS (3-4)–XL (12-14)

Black Royal

Navy Red



2XS (3-10) **25**

863.33 R036J/Y

Kids Fleece Jacket

330 g/m² I 100% Polyester

• Anti-pill finish • 2 large front pockets with stitched outline feature • Elasticated cuffs

2XS (3-4)–XL (12-14)

Navy



2XS (3-14) **20**

281.33 R905J

Junior Recycled Microfleece Top

165 g/m² I 100% Polyester (Microfleece)

• YKK NATULON® Eco-Friendly ¼ zip • Soft bound elasticised cuffs & hem • Decorative body stitching

XS (4-6)–XL (12-14)

Grey Navy

Black



XS (4-14) **15**

Where several fabrics are used, the combination and fabric weight may vary.

015.05 **ST8570**

Active 140 Raglan Kids

140 g/m² | 100% Polyester (bird-eyelet mesh, ACTIVE-DRY°)

• Stretchy fabric • Contrast neck tape (Cyber Yellow) • Side seams



XS (110-116)–XL (158-164)

Marina Blue, Navy Blue, White, Bright Royal, Black Opal, King Blue, Scarlet Red

XS (110-164) **24**

147.05 **ST8170**

Sports-T Kids

140 g/m² | 100% Polyester (ACTIVE-DRY°)

• Smooth and sleek fabric • Self-fabric collar • Neck tape



XS–XL

Kiwi Green, Scarlet Red, Blue Midnight, Bright Royal, Kelly Green, White, Cyber Yellow, Hawaii Blue, Black Opal, Crimson Red, Sweet Pink, Navy Blue

XS–M **24**

118.33 **S287J**

Junior Performance Aircool Tee

130 g/m² | 100% Polyester (Eye Bird Mesh Fabric)

• Neck tape • Flatlock seams • Ideal for water based inks.



XS (3-4 **50**

XS (3-4, 104)–L (9-10, 140)

Flo Orange, Royal Blue, Flo Green, Black, White, Navy, Red, Bottle Green, Ocean Blue, Lime, Flo Yellow

Colours may not be available in all sizes – check the webshop for full info.

New colour(s) New size(s)

For more information scan the QR code or go online.

SPORTS & LEISURE

453 Sleeveless Sports
454 T-Shirt Sports
459 Long Sleeve Top Sports
461 Bra & Leggings Sports
462 Polo Sports
463 Jacket Sports
464 Accessory Sports
466 Hoodie Sports
467 Pant & Short Sports

B&C Active T
033.42





032.05 **ST8440**

Active 140 Sleeveless Men

140 g/m² | 100% Polyester (bird-eyelet mesh, ACTIVE-DRY°)

• Stretchy fabric • Neck drop and armholes with binding • Side panels and side seams

S–2XL

Black Opal White



S–L **24**

031.05 **ST8010**

Sports Top

140 g/m² | 100% Polyester (interlock, ACTIVE-DRY°)

• Neck drop and arm hole with binding • Small, reflecting ACTIVE-DRY° logo on the back • Side seams

S–2XL

White Black Opal



S–2XL **24**

009.05 **ST8110**

Sports Top Women

140 g/m² | 100% Polyester (interlock, ACTIVE-DRY°)

• Neck drop and arm hole with binding • Racerback • Small, reflecting ACTIVE-DRY° logo on the back

XS–XL

White Black Opal



XS–XL **24**

107.33 **S281F**

Women's Impact Softex® Top

160 g/m² | 85% Polyester, 15% Elastane

• Carbon brushed for peached softness • Quick Dry treatment and breathable • Racerback

2XS (6)–2XL (18)

Candy White Black



2XS (6)–2XL (18) **50**

092.33 **S279M**

Men's Quick Dry Basketball Shorts

145 g/m² | 100% Polyester (Jacquard Mesh)

• Elasticised waist with drawstring • Long leg style • Comfort fit in traditional baggy style

XS–4XL

Red/White Royal/White White/Black Black/White



XS–4XL **25**

105.33 **S278M**

Men's Quick Dry Basketball Top

145 g/m² | 100% Polyester (Jacquard Mesh)

• Extremely lightweight and QuickDri treated fabric • Contrast V-neck and armhole trim • Comfort fit in traditional baggy style

XS–4XL

White/Black Royal/White Black/White Red/White



XS–4XL **25**

Colours may not be available in all sizes – check the webshop for full info.

New colour(s) New size(s)

For more information scan the QR code or go online.

033.42 TG003

Active T

140 g/m² I 100% polyester birdseye mesh, recycled - RCS certified

• True gender-neutral contemporary fit • Raglan sleeves • Side seams

038.42 TK004

Active T /kids

140 g/m² I 100% polyester birdseye mesh, Recycled - RCS certified

• Engineered for boys & girls (gender-neutral), from kid to teen • Raglan sleeves • Side seams



XS–3XL **50**

XS–3XL

Black | Royal Blue | Meta Orange | Ultra Yellow | White | Kelly Green | Navy | Red

5/6 (110/116)–12/13 (152/158) **50**

5/6 (110/116)–12/13 (152/158)

Ultra Yellow | Kelly Green | Royal Blue | White | Navy | Red | Meta Orange | Black

Where several fabrics are used, the combination and fabric weight may vary.

025.33 **S182F**

Spiro Ladies' Dash Training Shirt

140 g/m² | 100% Polyester (Jacquard Mesh, Cool-Dry®)

• Cool-Dry performance fabric with added moisture wicking control keeps skin cool and comfortable • Reflecting SPIRO print logo

XS–XL

Navy/White



XS–XL **20**

035.33 **S253M**

Performance T-Shirt

160 g/m² | 100% Polyester (Interlock)

• Curved back stitch feature • Cover stitch seams • Printed inner neck label

S–2XL

White Black Navy Lime Green



S–2XL **25**

027.33 **S182M**

Spiro Men's Dash Training Shirt

140 g/m² | 100% Polyester (Jacquard Mesh, Cool-Dry®)

• Breathable and quickdrying • Insert on left chest in contrast colour • Reflecting SPIRO print logo

S–4XL

Navy/White



S–4XL **20**

110.33 **S287X**

Aircool Tee

130 g/m² | 100% Polyester (Eye Bird Mesh Fabric)

• Quickdrying and breathable • Neck tape • Flatlock seams

2XS–5XL

Grey Black Fluorescent Orange Orange Bottle Green Navy Fluorescent Green Red Super Pink White Purple Fluorescent Pink Ocean Blue Royal Combat Lime Gold Fluorescent Yellow



2XS–2XL **100**
3XL–5XL **50**

Colours may not be available in all sizes – check the webshop for full info.

New colour(s) New size(s)

For more information scan the QR code or go online.

076.33 S253F

Ladies' Performance T-Shirt

160 g/m² I 100% Polyester (Interlock)

• Fast wicking control keeps skin cool and comfortable • Curved back stitch feature • Printed inner neck label

XS (8)–XL (16)

Black, Navy, Lime Green, White



XS (8)–XL (16) **25**

037.54 7020

COOLdry Tee

160 g/m² I 95% Polyester (COOLdry fabric), 5% Elastane

• Fast drying and sweat transporting • Flatlock stitching • Reflective print

S–3XL

Sky Diver, Deep Green, Black Melange, Olive Melange, Black, Navy Melange, Red, White, Grey Melange



S–3XL **50**

064.33 S188M

Bike Full Zip Top

170 g/m² I 100% Polyester (Interlock, COO-DRY® yarns)

• UV protection • Zipped key pocket to outside centre back • Ultra reflecting SPIRO print logo on central back pocket

S–2XL

White/Black, Black/White



S–XL **20**

077.54 7021

COOLdry Ladies Tee

160 g/m² I 95% Polyester (COOLdry fabric), 5% Elastane

• Soft and lightweight fabric • Flatlock stitching • Sporty fit.

S–2XL

White, Deep Green, Black Melange, Olive Melange, Grey Melange, Navy Melange, Red, Black



S–2XL **50**

020.54 7022

Long Sleeve CoolDry Tee

160 g/m² I 95% Polyester, 5% Elastane

• Moisture-wicking and quick-drying • Raglan sleeves • Flatlock stitching

XS–3XL

Black, Black Melange, Deep Green, Navy Melange, Grey Melange



XS–3XL **50**

177.05 ST8940

Recycled Sports-T Reflect Women

190 g/m² I 90% Polyester (ACTIVE-DRY°, 50% Recycled), 10% Elastane

• Super soft fabric with heathered look • Reflecting tape (front and back) for great visibility • Side seams

S–XL

Grey Heather, Blue Heather



S–XL **24**

Where several fabrics are used, the combination and fabric weight may vary.

035.05 ST8000

Sports-T

140 g/m² I 100% Polyester (interlock, ACTIVE-DRY°)

• Narrow self-fabric collar • Decorative flatlock shoulder seams • Side seams

S–5XL

Bright Royal, Blue Midnight, Crimson Red, Black Opal, Cyber Orange, Cyber Yellow, Kelly Green, Hawaii Blue, Slate Grey, Navy Blue, Kiwi Green, Granite Grey, Silver Grey, White, Scarlet Red



S–5XL **24**

021.05 ST8130

Active 140 Team Raglan Women

140 g/m² I 100% Polyester (ACTIVE-DRY°)

• Stretchy fabric • Contrast neck tape • Side seams

S–XL

Black Opal, Granite Grey, White, Silver Grey, Cyber Yellow



S–XL **24**

086.05 ST8600

Cotton Touch

160 g/m² I 100% Polyester (single jersey "cotton touch", ACTIVE-DRY°)

• Fine, smooth fabric that feels like cotton • Small, reflecting ACTIVE-DRY° logo on the back • Side seams

S–2XL

White, Cyber Orange, Black Opal



S–2XL **24**

175.05 ST8930

Recycled Sports-T Move Women

125 g/m² I 100% Polyester (ACTIVE-DRY°, 50% Recycled)

• Made from recycled plastic bottles (4 per T-shirt) • Heathered look • Neck tape

S–XL

Coral Heather, Grey Heather, Denim Heather



S–XL **24**

027.05 ST8860

Seamless Sports-T for men

180 g/m² I 100% nylon multifilament, single jersey

• tone-on-tone necktape • woven size label in the neckline • tear-away care labe

S–2XL

Black Opal, Blue Midnight, Blue Midnight Dip



S–2XL **24**

012.05 ST8410

Active 140 Raglan Men

140 g/m² I 100% Polyester (bird-eyelet mesh, ACTIVE-DRY°)

• Raglan sleeves • Contrast neck tape (Cyber Yellow) • Side seams

S–3XL

Cyber Yellow, Scarlet Red, Black Opal, Slate Grey, Blue Midnight, White, Kiwi Green, Marina Blue, Bright Royal, Navy Blue, King Blue



S–3XL **24**

Colours may not be available in all sizes – check the webshop for full info.

New colour(s)

New size(s)

For more information scan the QR code or go online.

029.05 **ST8960**

Seamless Sports-T for women

180 g/m² I 100% nylon multifilament, single jersey

• tone-on-tone necktape • woven size label in the neckline • tear-away care label

XS–XL

Blue Midnight
Blue Midnight Dip
Black Opal



XS–XL **24**

076.05 **ST8100**

Sports-T Women

140 g/m² I 100% Polyester (interlock, ACTIVE-DRY°)

• Smooth and sleek fabric • Decorative flatlock shoulder seams • Small, reflecting ACTIVE-DRY° logo on the back

XS–3XL

White
Hawaii Blue
Crimson Red
Bright Royal
Granite Grey
Navy Blue
Slate Grey
Cyber Orange
Black Opal
Scarlet Red
Silver Grey
Kelly Green
Cyber Yellow
Blue Midnight



XS–3XL **24**

176.05 **ST8840**

Recycled Sports-T Reflect Men

190 g/m² I 90% Polyester (ACTIVE-DRY°, 50% Recycled), 10% Elastane

• Super soft fabric with heathered look • Reflecting tape (front and back) for great visibility • Side seams

S–2XL

Grey Heather
Blue Heather



S–2XL **24**

020.05 **ST8030**

Active 140 Team Raglan Men

140 g/m² I 100% Polyester (ACTIVE-DRY°)

• Bird-eyelet mesh with sleek surface • Contrast neck tape • Flatlock seams in contrast colour

S–2XL

White
Black Opal
Silver Grey



S–XL **24**

014.05 **ST8500**

Active 140 Raglan Women

140 g/m² I 100% Polyester (bird-eyelet mesh, ACTIVE-DRY°)

• Stretchy fabric • Contrast neck tape (Cyber Yellow) • Decorative flatlock seams

XS–2XL

White
Bright Royal
Black Opal
King Blue
Blue Midnight
Navy Blue
Scarlet Red
Slate Grey



XS–2XL **24**

011.05 **ST8400**

Active 140 Crew Neck

140 g/m² I 100% Polyester (bird-eyelet mesh, ACTIVE-DRY°)

• Stretchy fabric • Contrast neck tape (Cyber Yellow) • Side panels

S–2XL

Black Opal
Marina Blue
White
King Blue



S–2XL **24**

Where several fabrics are used, the combination and fabric weight may vary.

174.05 ST8830

Recycled Sports-T Move Men

125 g/m² I 100% Polyester (ACTIVE-DRY°, 50% Recycled)

• Eco-friendly functional fabric • Neck tape • Side seams

S–2XL

Denim Heather

Grey Heather



STEDMAN

S–XL **24**

296.18 HXR-1W

Women's Milano 1/4 Zip Pullover

222 g/m² I 46% Polyester (recycled), 45% Polyester, 9% Elastane

• 1/4 Zip Front • Chin Saver • UPF Rating 50+

XS–XL

Classic Blue Heather

Black



STORMTECH

XS **25**
S–XL **50**

021.11 KK991

Regular Fit Cooltex® Contrast Tee

140 g/m² I 100% Polyester

• Neckband • Slim patch contrast stripes across shoulders, back and sides • Side seams

XS–2XL

Black/Black

Black/ Fluorescent

Navy/Light Blue

Black/Red



KUSTOM KIT

XS–2XL **25**

013.05 ST8420

Active 140 LS Men

140 g/m² I 100% Polyester (bird-eyelet mesh, ACTIVE-DRY°)

• Raglan long sleeves • Contrast neck tape (Cyber Yellow) • Decorative flatlock seams

S–2XL

White

Black Opal



STEDMAN

S–XL **24**

297.18 HXR-1

Milano 1/4 Zip Pullover

222 g/m² I 46% Polyester (recycled), 45% Polyester, 9% Elastane

• 1/4 Zip Front • Chin Saver • UPF Rating 50+

S–2XL

Charcoal Heather

Classic Blue Heather

Black



STORMTECH

S–2XL **40**

036.33 S254M

Performance T-Shirt LS

160 g/m² I 100% Polyester

• Fast wicking control keeps skin cool and comfortable • Curved back hem feature • Reflective printed inner neck label.

S–2XL

Black

White

Navy

Lime Green



SPIRO

S–2XL **25**

Colours may not be available in all sizes – check the webshop for full info.

New colour(s)

New size(s)

For more information scan the QR code or go online.

079.33 **S254F**

Ladies' Performance T-Shirt LS

160 g/m² I 100% Polyester

• Self fabric bound neck • Curved back stitch feature • Reflective printed inner neck label



XS (8)–XL (16) **25**

XS (8)–XL (16)

White Black Navy

Where several fabrics are used, the combination and fabric weight may vary.

030.11 **KK979**

Warmtex® Base Layer LS

135 g/m² I 90% Polyester, 10% Elastane

• Breathable function shirt • Flatlock seam on sleeve and bottom hem • Long sleeve.

2XS–2XL

Navy Black



2XS–2XL **25**

069.33 **S251F**

Women's Bodyfit Base Layer Leggings

200 g/m² I 80% Polyamide (Nylon), 20% Elastane

• Elasticated waist band and drawcord • Contour fit panels with contrast top stitch • Key pocket inside back centre position

XS/S–XL/2XL

Black

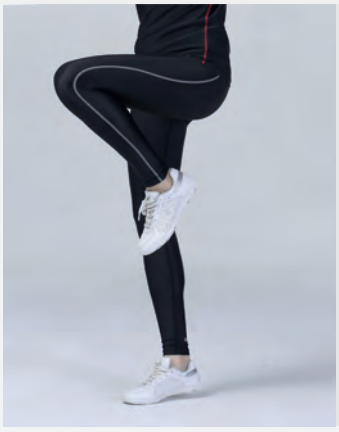

XS/S–XL/2XL **20**

091.33 **S275F**

Women's Fitness Trousers

230 g/m² I 92% Polyester, 8% Elasthan (Brushed Jersey)

• Contrast colour inner waistband • Flatlock stitch seams • Straight leg.

2XS (6)–2XL (18)

Sport Grey Marl/Hot Black/Lavender



2XS (6)–2XL (18) **25**

068.33 **S251M**

Men's Bodyfit Base Layer Leggings

200 g/m² I 80% Polyamide (Nylon), 20% Elastane

• Elasticated waist band and draw cord • Flat lock stitch side seams • Key pocket inside back centre position

XS/S–XL/2XL

Black



XS/S–XL/2XL **20**

047.33 **S261F**

Ladies Skort

210 g/m² I Skirt: 100% Polyester, Pant: 95% Cotton, 5% Elastane

• Flat elastic waistband • Skirt with integral sport pant and hem vent • Waffle weave fabric

S (10)–2XL (18)

White Black Navy



S (10)–2XL (18) **25**

108.33 **S282F**

Women's Impact Softex® Crop Top

200 g/m² I 88% Polyester, 12% Elastane

• Carbon brushed for peached softness • Racerback • Elasticised band

2XS (6)–XL (16)

Black



2XS (6)–2XL (18) **50**

Colours may not be available in all sizes – check the webshop for full info.

New colour(s) New size(s)

For more information scan the QR code or go online.

063.33 **S187F**

Ladies' Padded Bike Shorts

200 g/m² I 80% Polyamide (Nylon), 20% Elastane

• Breathable, quickdrying, fast wiking • Elasticated waist band, silicone leg grip • Perforated, quick dry fabric covered dense silicone seat pad

XS (8)–XL (16)

Black



XS (8)–XL (16) **10**

571.54 **7201**

Ladies Luxury Sport Polo

140 g/m² I 100% Polyester (Interlock)

• Moisture wicking finish • Clean finished placket • Anthracite contrast buttons

S–3XL

Black · White · Electric Blue · Navy · Dark Grey



S–3XL **25**

907.11 **KK971**

Slim Fit Track Pant

210 g/m² I 100% Polyester (Interlock)

• Modern fashion slim fit with tapered leg • Elasticated waist with rounded cord • Concealed zips to lower leg.

S–L

Black



S–L **25**

572.54 **7200**

Luxury Sport Polo

140 g/m² I 100% Polyester (Interlock)

• Self fabric fused collar • Clean finished placket • Shaped fit.

S–3XL

Electric Blue · Black · Dark Grey · White · Navy



S–3XL **25**

906.11 **KK943**

Women's Fashion Fit Full length Legging

240 g/m² I 92% Polyester, 8% Elastane

• Wide double layer comfort waistband • Concealed zipped pocket to centre back of the waistband • Ergonomic flatlock seaming

XS–XL

Black



XS–XL **25**

501.33 **S288X**

Performance Aircool Polo

135 g/m² I 100% Polyester (eye bird mesh), featherweight

• Ribbed collar with 3 button placket with spare • High Tec stretch with brilliant shape retention

2XS–5XL

Flo Orange · Bottle Green · Navy · Royal Blue · Lime · White · Ocean Blue · Red · Grey · Flo Yellow · Black · Purple



2XS–2XL **50**
3XL–5XL **25**

Where several fabrics are used, the combination and fabric weight may vary.

018.33 S177M

Spiro Team Spirit Polo

145 g/m² I 100% Polyester

• Neck tape • Printed stripe pattern up front and SPIRO logo on bottom right • Extended back

S–4XL

White/Red | Royal/Navy
Red/White | Black/Red
Grey/Lime | Navy/White
White/Navy | Black/White



S–4XL **20**

030.05 ST8970

Seamless Sports Jacket for women

180 g/m² I 100% nylon multifilament, single jersey

• ultimate comfort without itchy side-seams • 3-piece-hood • thumb holes in the sleeve cuff

XS–XL

Black Opal | Blue Midnight



XS–XL **24**

019.33 S177F

Lady Spiro Team Spirit Polo

145 g/m² I 100% Polyester

• Neck tape • Breathable structure side gussets • Extended back

XS–XL

Black/White | White/Navy
Grey/Lime | Black/Red
Royal/Navy | Red/White
White/Red | Navy/White



XS–XL **20**

059.33 S268M

Men's Zero Gravity Jacket

Hood and arms: 92% Polyester, 8% Elastane

• Body Outer and Lining: 100% nylon • Quick drying, showerproof and breathable • Invisible side zip pockets

S–3XL

Navy/Navy | Royal/Navy
Black/Char-coal



S–3XL **10**

028.05 ST8870

Seamless Sports Jacket for men

180 g/m² I 100% nylon multifilament, single jersey

• ultimate comfort without itchy side-seams • 3-piece-hood • thumb holes in the sleeve cuff

S–2XL

Black Opal | Blue Midnight



STEDMAN.

NEW!

S–2XL **24**

053.33 S259X

Spiro Bikewear Crosslite Gilet

100% Nylon

• Lightweight, ideal layer garment • Upper mesh back panel • Pocket free

XS–2XL

Neon Lime



XS–2XL **20**

Colours may not be available in all sizes – check the webshop for full info.

New colour(s)

New size(s)

For more information scan the QR code or go online.

057.33 **S268F**

Women's Zero Gravity Jacket

Body Outer and Lining: 100% Nylon

• Filling (Body): 160 g/m², 100% Polyester (Fake Down) • Invisible side zip pockets • Reflective detail

2XS–2XL

Navy/Navy | Royal/Navy | Black/Char-coal



2XS–XL **10**

125.69 **B188**

Technical Running Cap

100% Polyester (75D)

• Quick-drying and moisture wicking • Soft sweatband • Stretch-webbing adjuster

One Size–One Size

White | Cobalt Blue | Chilli Red | Salmon Pink | Aqua | Black

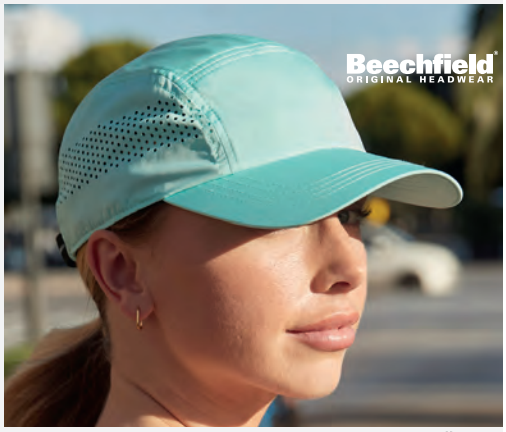

One Size **144**

021.33 **S185X**

Spiro Cycling Jacket

100% Polyester (Pongee 300T)

• Windproof and waterrepellent (waterproof fabric: 5,000 mm) • 2 zipped side pockets, zipped back pocket • Foldaway into belt pocket, with belt

S–2XL

Neon Lime



S–2XL **10**

912.69 **B320**

Softshell Sports Tech Neck Warmer

85% Polyester, 15% Elastane

• Breathable Softshell fabric • Lightweight and quick drying • Elasticated draw cord with toggle.

One Size–One Size

Black | Graphite Grey



One Size **192**

910.69 **B315**

Softshell Sports Tech Beanie

85% Polyester, 15% Elastane

• Breathable softshell fabric • Ponytail opening • Reflective accents

One Size–One Size

Black | Graphite Grey



One Size **192**

911.69 **B316**

Softshell Sports Tech Headband

85% Polyester, 15% Elastane

• Breathable Softshell fabric • Lightweight and quick drying • Flat seam for comfort.

One Size–One Size

Graphite Grey | Black



One Size **192**

Where several fabrics are used, the combination and fabric weight may vary.

318.69 **B182**

Coolmax® Flow Mesh Cap

100% Polyester (Microfibre)

• Sweatband: 100% polyester Coolmax® fabrics • Mesh ventilation panels • Rip-Strip™ size adjuster.

One Size–One Size

Black White

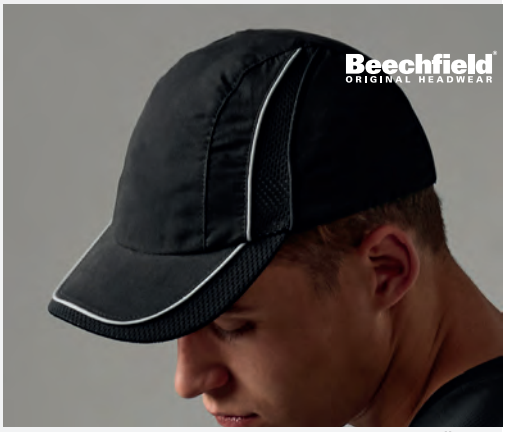

One Size **192**

055.33 **S267X**

Elite Running Gloves

100% Polyester

• Sweat panel • Reflective piping detail and print • Suitable for touch screens

S–L

Black



S–L **25**

058.33 **S258X**

Spiro Winter Gloves

80 g/m² I Top glove, cuff: 100% Polyester

• Palm, patches, padding: 100% Polyurethane • Warm and comfortable to wear • Unisex.

XS–L

Black/Grey



XS–L **25**

056.33 **S257X**

Spiro Summer Gloves

40 g/m² I Top: 85% Nylon 15% Elastane

• Fingerless • Soft micro fibre palm for grip, padded palms • Adjustable tear and release wrist strap

S–L

Grey/Black



S–L **25**

386.34 **RC086X**

Spiro Sport Cap

100 g/m² I 100% Polyester

• Unlined and quick dry • Reflective detail to peak and crown • Tear release adjuster

One Size–One Size

Orange/Black Navy/White

Black/White Red/Black

White/Black Royal/White

Lime/Black Aqua/Black



One Size **150**

039.33 **S263X**

Bikewear Winter Hat

240 g/m² I Upper panel: 240 g/m², 90% Polyester, 10% Elastane

• Lower panel: 248 gsm, 92% Polyester, 8% Elastane • Ear flaps

One Size

Black



One Size **50**

Colours may not be available in all sizes – check the webshop for full info.

New colour(s) New size(s)

For more information scan the QR code or go online.

933.33 **S245M**

Men's Microfleece Hoodi

180 g/m² | 100% Polyester

• Double layer hood • Soft bound hood, cuffs and hem • Full zip with chin guard



S–3XL **15**

S–3XL

Marl Grey/ Black

935.33 **S277F**

Women's Hooded Tee-Jacket

135 g/m² | 100% Polyester

• Stretch fabric • Zipped side pockets • Ergonomic seams



XS–2XL **15**

XS–2XL

Marl Grey

Where several fabrics are used, the combination and fabric weight may vary.

932.33 **S245F**

Women's Microfleece Hoodi

180 g/m² | 100% Polyester

• Stretch fabric • Soft bound hood, cuffs and hem • Full zip with chin guard

XS–XL

Marl Grey/ Black



XS–XL **15**

902.39 **BY050**

Swim Shorts

120 g/m² | 100% Nylon & Polyamide

• printing possible also when using in chlorine or salt water • two side pockets • back pocket with zipper

XS–5XL

Cobalt Blue

Navy

Black



XS–5XL **100**

936.33 **S277M**

Men's Hooded Tee-Jacket

135 g/m² | 100% Polyester

• Quickdrying • Full zip • Zipped side pockets

S–3XL

Marl Grey



S–3XL **15**

066.33 **S250M**

Men's Bodyfit Base Layer Shorts

200 g/m² | 80% Polyamide (Nylon), 20% Elastane

• Elasticated waist band and draw cord • Key pocket inside back centre position • Ultra reflecting SPIRO print logo on left thigh and 5 dots on bottom back right leg

XS/S–M/L

Black



XS/S–M/L **20**

984.42 **TM202**

Shorts Move

185 g/m² | 100% Cotton, pre-shrunk and ring-spun

• By buying this product from B&C, you're supporting more responsible cotton production through Better Cotton.

M–2XL

Dark Grey

Navy

Black

Sport Grey



M–2XL **50**

067.33 **S250F**

Women's Bodyfit Base Layer Shorts

200 g/m² | 80% Polyamide (Nylon), 20% Elastane

• Elasticated waist band and draw cord • Contour fit panels with contrast stitch down leg • Key pocket inside back centre position

XS/S (8/10)–M/L (12/14)

Black



XS/S (8/10)–M/L (12/14) **20**

Colours may not be available in all sizes – check the webshop for full info.

New colour(s)

New size(s)

For more information scan the QR code or go online.

901.01 **640520**

Iconic 195 Jersey Shorts

190 g/m² I 100% Cotton, ringspun

• Single Jersey • Elasticated waistband with drawcord inside • Side pockets

S–2XL

Black · Deep Navy · Mineral Blue · White · Heather Grey



S–2XL **72**

934.33 **S276M**

Slim Fit Jogger

220 g/m² I 100% Polyester

• Drawcord waist • Zipped mesh side pockets including key/pass pocket • Ankle snap zips

XS–2XL

Black



XS–2XL **15**

900.11 **KK933**

Slim Fit Sweat Pant

250 g/m² I 65% Polyester, 35% Cotton

• Elastic ripped waistband with self-coloured flat cord • Back patch pocket • Double layer ribbed ankle cuffs

XS–2XL

Black · Navy

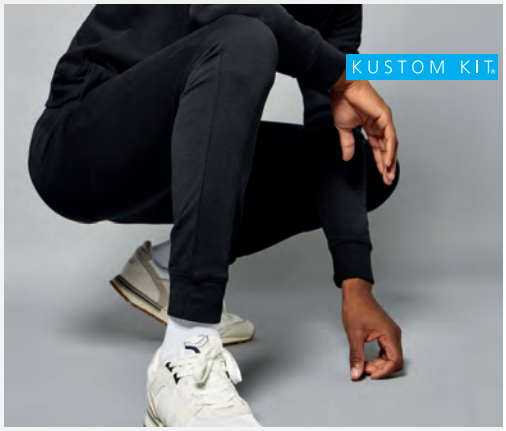

XS–2XL **25**

084.11 **KK980**

Classic Fit Track Short

115 g/m² I 100% Polyester (Micro Fibre), peach finish

• Elasticated drawcord waist • 2 zipped side pockets • Contrast piping down outside leg.

S–2XL

Navy/White · Black/White



S–XL **25**

062.33 **S187M**

Padded Bike Shorts

200 g/m² I 80% Polyamide (Nylon), 20% Elastane

• Anatomically shaped, contour fit panels • High waisted with elastic waist band and internal key pocket • Perforated, quick dry fabric covered dense silicone seat pad

S–2XL

Black



S–2XL **10**

081.11 **KK986**

Classic Fit Plain Short

80 g/m² I 100% Polyester (Micro Touch)

• Moisture management • Full elasticated drawcord waist • Two side pockets

2XS–2XL

Black · Navy

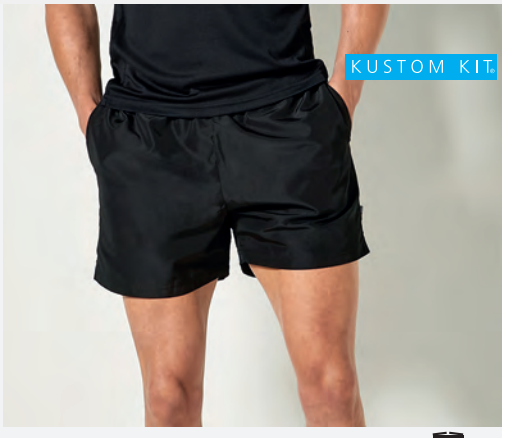

2XS–2XL **25**

Where several fabrics are used, the combination and fabric weight may vary.

WORKWEAR

470 T-Shirt Workwear

474 Bodywarmer Workwear

475 Polo Workwear

476 Pant Workwear

481 Softshell Workwear

482 Short Workwear

484 Shoes Workwear

487 Overall Workwear

488 Fleece Workwear

R321X
921.33





126.42 TUC01

TUBULAR 3XL+ 60°

Perfect Pro Workwear T-Shirt

185 g/m² I 100% Cotton, pre-shrunk and ring-spun

• Neckband • Half moon back neck yoke with loop • Flatlock seams

S–4XL

Red · White · Black · Dark Grey · Navy



S–4XL **50**

213.42 WUC20

3XL+ 60°

Hero Pro Workwear Sweater

280 g/m² I 80% Cotton, pre-shrunk and ring-spun, 20% Polyester

• Rib-knit collar and hem with elastane • Half moon back neck yoke with loop • Reinforced forearm area

S–4XL

Black · Brown · Navy · Red · Dark Grey



S–4XL **25**

110.00 OR010M0

3XL+ 60°

Heavy Duty Workwear T-Shirt

180 g/m² I 100% Cotton, ring-spun and combed, non-pilling

• Taped back neck • Double shoulder yoke improving durability • Suitable for fixing company identification patches.

XS–4XL

Black · Classic Red · White · Bright Royal · Light Oxford · French Navy · Orange · Bottle Green



XS–4XL **36**

421.42 JUC41

3XL+

Shelter PRO Jacket

Outer: 230 g/m², 100% Polyester (Rip-Stop Pongee)

• Wind and waterproof (5,000 mm) • Waterproof hood concealed in standing collar • Reflective piping at front and back panels for enhanced visibility

S–4XL

Dark Grey · Navy · Black



S–4XL **10**

EN ISO 20471: 2013 · Class 1 · Class 2 · Class 3

212.00 **0R012M0**

Heavy Duty Collar Sweatshirt

300 g/m² I 80% Cotton, ringspun and combed, 20% Polyester

• Soil resistant SpotShield™ coating • Double woven shoulder material improving durability • Plastic coated metal buttons

XS–4XL

Bottle Green · Classic Red · Black · French Navy · Light Oxford · Orange · Bright Royal



XS–4XL **24**

425.42 **JUC42**

Shield Softshell PRO

Outer: 96% Polyester, 4% Elastane

• Mid: bonded TPU membrane breathable (1,000 g/m²/24h), windproof and waterproof (2,000 mm) • Inner: 100% Polyester (Microfleece) • Full zip with inner stormflap and chin protector

S–4XL

Black · Dark Grey · Navy



S–4XL **10**

213.00 **0R013M0**

Workwear Set-In Sweatshirt

300 g/m² I 80% Cotton, ringspun and combed, 20% Polyester

• Soil resistant SpotShield™ coating • Reinforced back yoke • Sleeve pen holder

XS–4XL

Black · Orange · Bright Royal · French Navy · Bottle Green · Light Oxford · Classic Red



XS–4XL **24**

223.33 **R915X**

Prism Pu Waterproof Jacket

200 g/m² I Outer: 100% Polyurethane; Backing: 100% Polyester (Recycled)

• Waterproof zip through collar with chin guard and zip pull • Soft and supple feel fabric • Longer length

XS–4XL

Navy · Black



XS–4XL **5**
S–XL **10**

Colours may not be available in all sizes – check the webshop for full info.

New colour(s) New size(s)

For more information scan the QR code or go online.

875.33 **R314X**

Elevator Jacket

100% Nylon

• Brushed inner • YKK full zip with chin guard • Side pockets with zip

S–3XL

Black/Grey Marl



S–3XL **20**

900.33 **R300X**

Work-Guard Sabre Pilot Jacket

320 g/m² | 100% Polyester

• Fully taped seams • Soft feel micro-fleece lined stand-up collar • Hanging loop, various pockets, D-ring

XS–4XL

Navy Black



XS–2XL **10**
3XL–4XL **5**

437.33 **R071X**

Heavy Duty Jacket

Outer: 100% Polyester (600D)

• Full zip with outer storm flap and press studs • Zip out sleeves • Several out and inside pockets, cable loops, ID-card holder

S–3XL

Royal/Navy Red/Navy

Grey/Black Navy

Tan/Black



S–3XL **10**

905.33 **R305X**

Work-Guard Vostex Long Coat

Outer: 100% Polyester (300D, Oxford) with PVC coating

• Fully taped seams • Zip-off adjustable hood, soft feel tricot lined collar

S–4XL

Black



S–XL **10**
2XL–4XL **8**

EN ISO 20471: 2013 Class 1 Class 2 Class 3

901.33 **R301X**

Work-Guard Sabre Long Coat

320 g/m² | 100% Polyester

• Fully taped seams • Hanging loop, various pockets, D-ring • Reflective detail across chest and pockets

XS–4XL

Black Navy



XS–2XL **10**
3XL–4XL **5**

867.33 **R316X**

LITE Jacket

200 g/m² | 80% Polyester, 20% Cotton (Twill)

• Lightweight and unlined • Stand up collar with tear release • Multi use pockets with reflective tear release tabs

XS–4XL

Grey/Black/Orange Royal/Navy/Orange Black/Grey/Orange



XS–4XL **10**

410.33 **R023X**

Management Coat

100% Polyester (190T StormDri with PVC coating)

• Waterproof seams • Zip and press stud placket • Reflective stripes on front and back

S–3XL

Black Navy



S–3XL **10**

902.33 **R302X**

Work-Guard Sabre Stretch Jacket

Main body: 63% polyester, 34% Coton, Elastane

• 3 layer bonded layer softshell, breathable (1,000 gsm in 24h) • Full front zip with interchangeable colour zip system and inner stormflap • Long back panel

XS–4XL

Black Navy/Black



XS–XL **10**
3XL–4XL **5**

Colours may not be available in all sizes – check the webshop for full info.

New colour(s) New size(s)

For more information scan the QR code or go online.

472.33 R072X

Heavy Duty Combo Coat

Outer: 100% Polyester (600D)

• Concealed zip with storm flap and press studs • Elasticated cuffs with tear release adjusters • Reflective piping on chest and sleeves

S–3XL

Navy

Grey/Black

Royal/Navy

Bottle/Black



S–3XL **10**

906.33 R306X

Work-Guard Vostex Bodywarmer

Outer: 100% Polyester (300D, Oxford) with PVC coating

• Critical taped seams • Soft feel tricot lined collar • Deep armholes with elasticated weather protectors

S–4XL

Black



S–XL **10**
2XL–4XL **8**

428.42 JUC40

Expert Pro Workwear Bodywarmer

Outer: 100% Polyester (Rip-Stop)

• Stand-up collar with fleece lining • Elastic sleeve openings • Various outside and inside pockets

S–4XL

Navy

Dark Grey

Black

Red

Brown



S–3XL **10**

427.00 0R014M0

Heavy Duty Workwear Gilet

260 g/m² | Outer: 65% Polyester, 35% Cotton (tough canvas)

• DuPont™ Teflon® fabric protector • Elastic trim to armholes • Inside pocket for DIN A4 documents

XS–4XL

French Navy

Bottle Green

Black

Convoy Grey



XS–2XL **12**

EN ISO 20471: 2013 Class 1 Class 2 Class 3

868.33 R317X

LITE Gilet

200 g/m² | 80% Polyester, 20% Cotton (Twill)

• Lightweight and unlined • Full zip with studded outer storm flap • Multi use pockets with reflective tear release tabs

XS–4XL

Grey/Black/Orange

Black/Grey/Orange

Royal/Navy/Orange



XS–4XL **10**

590.42 PUC10

Skill Pro Workwear Pocket Polo

230 g/m² | 100% Cotton, pre-shrunk, ring-spun and combed

• Rib-knit collar and cuffs • Half moon back neck yoke with loop • Inside chest pocket

S–4XL

Navy

Black

Dark Grey

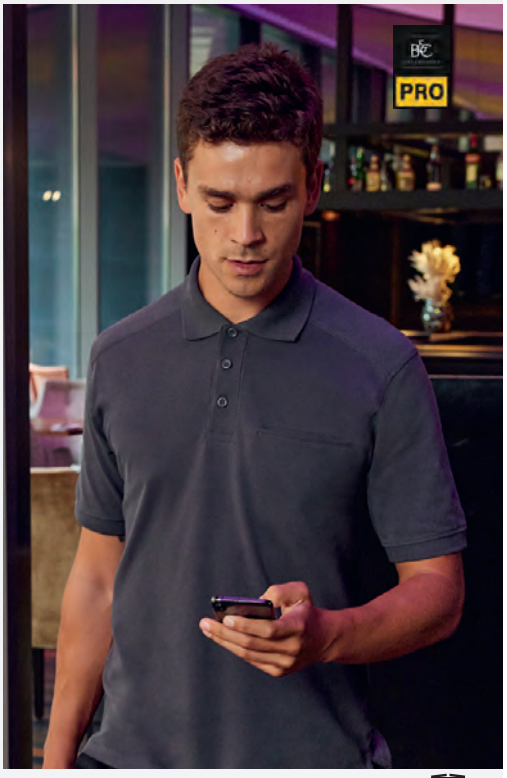

S–4XL **30**

497.33 R127X

Lance Bodywarmer

Outer: 100% Polyester (Rip-Stop)

• Deep armholes with elasticated weather protectors • Concealed zip with storm flap and press studs • Patch mobile phone pocket, 3 front pockets with zip, double front pockets with tear release closing flaps, inside pocket

S–3XL

Black

Royal

Navy

Red

Bottle Green



S–3XL **20**

543.42 PUC11

Energy Pro Workwear Pocket Polo

200 g/m² | 65% Polyester, 35% Cotton, preshrunk, ring-spun and combed

• Neckband • Half moon back neck yoke with loop • Inside chest pocket

S–4XL

Dark Grey

Navy

Black



S–4XL **30**

Colours may not be available in all sizes – check the webshop for full info.

New colour(s)

New size(s)

For more information scan the QR code or go online.

500.33 **R312X**

Apex Polo Shirt

200 g/m² I 50% Cotton, 50% Polyester

• Welt chest pocket with button fastening • Overlocked polyfilm seams for shape retention • Suitable for embroidery, transfer and print

XS–5XL

Workguard Grey · Red · White · Navy · Black · Orange · Bottle Green · Royal



XS–5XL **25**

908.33 **R308M (R)**

Work-Guard Action Trousers Reg

270 g/m² I 65% Polyester, 35% Cotton

• Expandable waistband with belt loops • Handwarmer side pockets, various other pockets • Durable and hardwearing finish

XS (30/32")–5XL (46/32")

Black · Navy · Bottle Green · Grey



XS (30/32")–5XL (46/32") **20**

006.17 **TRS174**

Contrast Coolweave Polo

100% Polyester (Pique); partly recycled

• Quickdrying • Ribbed colar with 3 button placket • Side vents.

XS–4XL

Navy/New Royal_CC · Seal Grey/Black · Black/Seal Grey · Black/Classic Red · Classic Red/Black



XS–4XL **16**

978.33 **R308M (L)**

Work-Guard Action Trousers Long

270 g/m² I 65% Polyester, 35% Cotton

• Expandable waistband with belt loops • Handwarmer side pockets, various other pockets • Durable and hardwearing finish

S (32/34")–3XL (42/34")

Bottle Green · Grey · Black · Navy



S (32/34")–3XL (42/34") **20**

EN ISO 20471: 2013 · Class 1 · Class 2 · Class 3

917.33 R308F

Women's Action Trousers

270 g/m² | 65% Polyester, 35% Cotton (Twill)

• Durable and hardwearing • Expandable waistband with belt loops • Knee pad pockets

XS (8)–2XL (18)

Black



XS (8)–2XL (18) **10**

946.33 R470X Reg

Super Stretch Slim Chino

300 g/m² | 98% Cotton, 2% Elastane (Twill with peach finish)

• Expandable waistband with belt loops • Slim leg and lengths with 2 cm hem on leg ends • Comfort fit.

XS–4XL

Black Navy



XS–4XL **20**

918.33 R318X

LITE Trouser

200 g/m² | 80% Polyester, 20% Cotton (Twill)

• Lightweight • Front zip with button fastening • Partially elasticised waistband

XS–5XL

Royal/Navy/Orange Black/Grey/Orange Grey/Black/Orange



XS–5XL **20**

903.33 R303X (R)

Work Guard Stretch Trousers Reg

63% Polyester, 34% Cotton, 3% Elastane

• Front zip with button fastening (interchangeable colour zip pull system) • Various multi use pockets • Twin needle stitched seams, critical stress point bar tacking

XS (30/32")–5XL (46/32")

Navy Black



XS (30/32")–5XL (46/32") **10**

Colours may not be available in all sizes – check the webshop for full info.

New colour(s) New size(s)

For more information scan the QR code or go online.

904.33 R303X (L)

Work Guard Stretch Trousers Long

63% Polyester, 34% Cotton, 3% Elastane

• Soft, high performance stretch fabric and ergonomic comfort fit • Elasticised waistband, belt loops • Articulated knee stitching

XS (30/34")–5XL (46/34")

Navy Black



XS (30/34")–4XL (44/34") **10**

976.00 0R015M0

Heavy Duty Workwear Trouser length 30"

260 g/m² | 65% Polyester, 35% Cotton (hardwearing canvas)

• DuPont™ Teflon® fabric protector • Reinforced seat area • 2 back pockets, one open, one with flap

28" (71cm)–46" (117cm)

French Navy Black



28" (71cm)–46" (117cm) **12**

978.00 0R015M0

Heavy Duty Workwear Trouser Length 32"

260 g/m² | 65% Polyester, 35% Cotton (hardwearing canvas)

• Wide belt loops, YKK zip • Triple stitched inner leg seams and pocket openings triple • Cargo pockets on both legs, with practical compartments on right leg

28" (71cm)–46" (117cm)

Convoy Grey French Navy Black



28" (71cm)–46" (117cm) **12**

224.33 R916X

Prism Pu Waterproof Trouser

200 g/m² | Outer: 100% Polyurethane; Backing: 100% Polyester (Recycled)

• Mesh front and back panels for breathability • Reflective leg bands • Snap closing ankles

S–3XL

Black Navy



S–2XL **10**
3XL **5**

EN ISO 20471: 2013 Class 1 Class 2 Class 3

934.00 **0R001M0**

Twill Workwear Trousers length 34"

245 g/m² | 65% Polyester, 35% Cotton (twill)

• Trendy design • Mobile phone pocket • More sizes for this style please see product 932.00.

28" (71cm)–46" (117cm)

Convoy Grey, French Navy, Black



28" (71cm)–46" (117cm) **12**

980.00 **0R015M0**

Heavy Duty Workwear Trouser Length 34"

260 g/m² | 65% Polyester, 35% Cotton (hardwearing canvas)

• Wide belt loops, YKK zip • Cargo pockets on both legs, with practical compartments on right leg • Internal pockets for knee pads (max. 21 x 15 cm)

28" (71cm)–46" (117cm)

French Navy, Black



28" (71cm)–46" (117cm) **12**

932.00 **0R001M0**

Twill Workwear Trousers length 32"

245 g/m² | 65% Polyester, 35% Cotton (twill)

• Elastic waistband for comfortable fit • 2 Back pockets with pocket flaps • Cargo pocket on right leg

28" (71cm)–46" (117cm)

Convoy Grey, Black, French Navy



28" (71cm)–46" (117cm) **12**

910.33 **R310X**

Work-Guard Technical Trouser

270 g/m² | 65% Polyester, 35% Cotton

• Front zip with rivet fastening • Elasticised waistband with belt loops • Knee pad pockets

XS–5XL

Grey/Black, Navy/Black



XS–5XL **10**

Colours may not be available in all sizes – check the webshop for full info.

New colour(s) New size(s)

For more information scan the QR code or go online.

924.33 **R324X**

X-OVER Heavy Trouser

270 g/m² | 65% Polyester, 35% Cotton (Twill)

• Knee pads + pockets: 100% Polyester (600D Oxford) with PU coating • Removable multi-use front pockets • Reflective back leg strip

XS–5XL

Grey/Black



XS–5XL **20**

220.33 **R511X**

Recycled Utility Trouser

240 g/m² | 65% Polyester (Recycled), 35% Cotton Twill

• 6 pockets including cargo and rear pockets with tear release • Treble needle stitched critical seams • Critical stress point bar tacking

S–4XL

Black Navy



S–2XL **20**
3XL–4XL **10**

952.33 **R473X**

Slim Softshell Work Trousers

260 g/m² | Outer: 100% Polyester

• Mid-layer: waterproof (8000 mm), breathable (3000 g/m² in 24h) and windproof TPU membrane • Multi use cargo thigh pocket with zip side • Reflective detailing

XS–3XL

Black



XS–3XL **10**

902.17 **TRJ600R**

Pro Action Trouser (Reg)

245 g/m² | 65% Polyester, 35% Cotton

• Durable water repellent finish • Part-elasticated waist with belt loops • Knee pad pockets

28"–46"

Black Navy



28"–46" **16**

EN ISO 20471: 2013 Class 1 Class 2 Class 3

009.17 TRJ500R

Pro Cargo Trouser - size 33" (Reg)

245 g/m² I 65% Polyester, 35% Cotton

• Part-elasticated waist with belt loops • 2 front pockets, side cargo pocket, 2 rear pockets • Reinforced seams with triple stitching

33"–33"

Black Navy



33" **16**

484.17 TRA651

Sandstorm Workwear Softshell

290 g/m² I 94% Polyester, 6% Elastane; partly recycled

• Durazone polyamide overlays at wear points for added strength and durability • Set-in sleeves • Zipped deep side pockets, zipped chest pocket

S–3XL

Black Navy Seal Grey



S–3XL **16**

901.17 TRJ500R

Pro Cargo Trouser (Reg)

245 g/m² I 65% Polyester, 35% Cotton

• Part-elasticated waist with belt loops • 2 front pockets, side cargo pocket, 2 rear pockets • Reinforced seams with triple stitching.

28"–46"

Navy Black



28"–46" **16**

099.33 R455F

Women's Treble Stitch Softshell

320 g/m² I Outer: 93% Polyester, 7% Elastane

• Mid-layer: waterproof (8000 mm), breathable (3000 g/m² in 24h) and windproof TPU membrane • Zipped side pockets • Tailored fit.

XS–2XL

Navy Black



XS–2XL **15**

Colours may not be available in all sizes – check the webshop for full info.

New colour(s) New size(s)

For more information scan the QR code or go online.

098.33 **R455M**

Men's Treble Stitch Softshell

320 g/m² I Outer: 93% Polyester, 7% Elastane

• Mid-layer: waterproof (8000 mm), breathable (3000 g/m² in 24h) and windproof TPU membrane • Back yoke

S–4XL

Black Navy



S–4XL **15**

448.33 **R118X**

Ice Fell Hooded Softshell Jacket

310 g/m² I Outer: 93% Polyester, 7% Elastane

• Wind and waterproof (8.000 mm) • Reflective piping to shoulders and sleeves • Under arm ventilation zip

XS–3XL

Red/Black Black/Black

Navy/Navy Grey/Black



XS–2XL **10**

447.33 **R124X**

Ripstop Softshell Work Jacket

340 g/m² I Outer: 94% Polyester, 6% Elastane

• 3M™ Scotchlite™ decorative piping to shoulders • Various pockets • Durable shoulder and elbow inserts

S–4XL

Grey/Black Black/Black

Navy/Black Royal/Black



S–4XL **10**

991.00 **0R002M0**

Twill Workwear Shorts

245 g/m² I 65% Polyester, 35% Cotton (twill)

• Shorts with elastic waistband for comfortable fit • 2 back pockets with pocket flaps • Cargo pocket on right leg.

28" (71cm)–46" (117cm)

Black Convoy Grey

French Navy



28" (71cm)–46" (117cm) **12**

EN ISO 20471: 2013 Class 1 Class 2 Class 3

989.17 TRJ332

New Action Short

170 g/m² | 65% Polyester, 35% Cotton

• Durable water repellent finish • Part elasticated waist with belt loops • 2 rear pockets one with a concealed zip

30"–46"

Lichen · Black · Navy



30"–46" **24**

919.33 R319X

LITE Short

200 g/m² | 80% Polyester, 20% Cotton (Twill)

• Lightweight • Front zip with button fastening • Partially elasticised waistband

XS–4XL

Black/Grey/Orange · Grey/Black/Orange · Royal/Navy/Orange



XS–4XL **20**

903.17 TRJ389

Pro Cargo Shorts

245 g/m² | 65% Polyester, 35% Cotton (Twill)

• Hardwearing fabric with water repellent coating • Part elasticated waistband with belt loops • Multi pocket design

28"–46"

Navy · Black



28"–46" **16**

909.33 R309X

Work-Guard Action Shorts

270 g/m² | 65% Polyester, 35% Cotton

• Front zip with button fastening • Expandable waistband with belt loops • Handwarmer side pockets, varoius other pockets

XS–4XL

Navy · Black · Grey



XS–3XL **20**

Colours may not be available in all sizes – check the webshop for full info.

New colour(s) · New size(s)

For more information scan the QR code or go online.

948.33 **R471X**

Super Stretch Slim Chino Shorts

300 g/m² | 98% Cotton, 2% Elastane (Twill with peach finish)

• Expandable waistband with belt loops • Cargo multi use front pocket with tear release close • Rear pocket

XS–3XL

Navy Black



XS–3XL **20**

911.33 **R311X**

Work-Guard Technical Shorts

270 g/m² | 65% Polyester, 35% Cotton

• Front zip with rivet fastening • Elasticised waistband with belt loops • Decorative reflective stripe

XS–3XL

Navy/Black Grey/Black



XS–3XL **10**

221.33 **R512X**

Recycled Utility Shorts

240 g/m² | 65% Polyester (Recycled), 35% Cotton Twill

• 6 pockets including cargo and rear pocket with tear release • Expansion waistband for adjustable fit and draught protection • Treble needle stitched critical seams

S–4XL

Navy Black



S–2XL **20**
3XL **10**

914.33 **R339X**

Blackwatch Safety Boot

Upper: Nubuck Leather and Mesh

• Energy absorption heel • Anti-static • EN ISO 20345:2011 S3 SRC

6 (40)–12 (47)

Black/Silver



6 (40)–12 (47) **8**

EN ISO 20471: 2013 Class 1 Class 2 Class 3

939.33 **R458X**

Hicks Safety Trainer

Upper: 100% Thermoplastic Polyuretane (TPU)

• Steel toecap • Sole: double density PU/PU • EN ISO 20345:2011 SB SRA

7 (41)–12 (46)

Neon Green/ Black



7 (41)–12 (46) **8**

798.33 **R460X**

Kane Safety Dealer Boot

Upper: Leather (with elastic side panel)

• Partially mesh lined with light padding • Sole: Polyurethane (with air cushion) • EN ISO 20345:2011 S3 SRC

37 (UK 4)–46 (UK 12)

Black



37 (UK 4)–46 (UK 12) **8**

992.33 **R348X**

Lightweight Safety Trainer

Upper: 100% Polyuretane, with Durable Mesh

• Yellow/Black laces and spare sets in Grey/Yellow and Black/Grey • Composite toe cap • EN ISO 20345:2011 S1P SRA

7 (41)–12 (47)

Black/Grey



7 (41)–12 (47) **8**

937.33 **R456X**

All Black Safety Trainer

Upper: 100% Thermoplastic Polyurethane (TPU)

• Breathable • Steel toecap • EN ISO 20345:2011 SB SRA

4 (37)–11 (45)

Black



4 (37)–11 (45) **8**

Colours may not be available in all sizes – check the webshop for full info.

New colour(s)

New size(s)

For more information scan the QR code or go online.

983.33 **R340X**

Defence Safety Boot

Upper: Leather

• Orange/Black laces and spare sets in all Orange and all Black • Steel toe cap • EN ISO 20345:2011 S1P SRA.

6 (40)–13 (48)

Black/Orange



6 (40)–13 (48) **8**

795.33 **R459X**

Stirling Safety Boot - size 36

Upper: Nubuck Leather

• Composite toecap • SRC slip resistant and oil resistant • EN ISO 20345:2011 S3 SRC

36 (UK 3)

Black/Grey/ Orange



36 (UK 3) **8**

940.33 **R457X**

Hardy Safety Trainer

Upper: 100% Polyester (Flyknit mesh with Suede trim)

• Steel toecap • Oil resistant • EN ISO 20345:2011 SB SRA

4 (37)–12 (46)

Black/Orange



4 (37)–12 (46) **8**

941.33 **R457X**

Hardy Safety Trainer - size 3

Upper: 100% Polyester (Flyknit mesh with Suede trim)

• Steel toecap • SRA slip resistance • EN ISO 20345:2011 SB SRA

3 (36)

Black/Orange



3 (36) **8**

EN ISO 20471: 2013 Class 1 Class 2 Class 3

938.33 **R456X**

All Black Safety Trainer - size 3

Upper: 100% Thermoplastic Polyuretane (TPU)

• Sole: double density PU/PU • Energy absorption heel • SRA slip resistance

3 (36)

Black



3 (36) **8**

921.33 **R321X**

LITE Coverall

200 g/m² I 80% Polyester, 20% Cotton (Twill)

• Lightweight and unlined • Full zip with outer storm flap with tear release • Elasticised waistband

XS–5XL

Black/Grey/ Orange

Grey/Black/ Orange

Royal/Navy/ Orange



XS–5XL **10**

799.33 **R459X**

Stirling Safety Boot

Upper: Nubuck Leather

• Composite toecap • Sole: double density PU • CE EN 20345:2011 S3 SRC

37 (UK 4)–46 (UK 12)

Black/Grey/ Orange



37 (UK 4)–46 (UK 12) **8**

990.33 **R322X**

Knee Protectors

100% Ethylene Vinyl Acetate (EVA foam)

• Lightweight • Hardwearing • Designed to fit all Work-Guard knee pad trousers.

One Size

Black



One Size **50**

Colours may not be available in all sizes – check the webshop for full info.

New colour(s)

New size(s)

For more information scan the QR code or go online.

797.33 R510X

Recycled Action Overall with Zip Front

270 g/m² | 100% Polyester (Recycled, Twill)

• Stud fastened collar • 2-way YKK zip with outer storm flap • Gusseted back panel, bar tack stress points



S–3XL **10**

S–3XL

Black Navy Bottle Green

980.33 R330X

Heavy Duty Microfleece

330 g/m² | 100% Polyester (Microfleece)

• Tough and hardwearing • Comfort Stretch • Heavy duty full zip with interchangeable colour zip pulls



XS–5XL **10**

XS–5XL

Navy Black

EN ISO 20471: 2013 Class 1 Class 2 Class 3

HI-VISIBILITY

490	Cap Hi-Viz
491	T-Shirt Hi-Viz
493	Sweat Hi-Viz
494	Vest 2-Bands Hi-Viz
501	Vest 4-Bands Hi-Viz
506	Jacket Hi-Viz
512	Fleece Hi-Viz
513	Bag & Accessory Hi-Viz
515	Pant Hi-Viz
517	Softshell Hi-Viz
518	Polo Hi-Viz
519	Bodywarmer Hi-Viz





KXPJ
421.13

310.77 **CAP402**

Fluo Thinsulate® Hat

70 g/m² I 100% Acrylic (Soft-Touch)

• 3M Thinsulate® lining (in Beige) • Smooth knitting finish • Wear alone or under helmets

One Size–One Size

Black

Fluo Yellow



One Size **180**

966.77 **ID03**

Fluo Arm Bands

100% PVC

• Arm band with side opening for inserting a name tag • Max. size of name tag: 6 x 10 cm • Comfortable fit with adjustable elastic tear release band in product colour.

One Size

Fluo Yellow



One Size **600**

968.77 **HVW066**

Fluo Print Me Armband

100% Polyester

• Adjustable hook and loop fasterner • Dimensions S/M: 450 x 100 mm • Dimensions L/XL: 550 x 100 mm

S/M–L/XL

Lime

Fluo Yellow

Red

Royal Blue

Fluo Orange



S/M–L/XL **500**

355.77 **TFC100**

Safety Bump Cap

100% Polyester

• Large crown ventilation holes with mesh • Reflective piping around the peak • Conforms to EN812:2012.

One Size

Fluo Yellow



One Size **50**

EN ISO 20471: 2013 Class 1 Class 2 Class 3

351.69 B42

Enhanced-Viz Knitted Hat

100% Polyacrylic (Soft-Touch)

• Enhanced visibility reflective stripes • Double layer knit.

One Size–One Size

Fluorescent Orange, Fluorescent Yellow



One Size **144**

111.33 R502X

Recycled Safety T-Shirt

155 g/m² I 100% Polyester (recycled)

• Top stitched shoulder and sleeve detail • EN ISO 20471: 2013+A1:2016 Klasse 2 (Fluo Orange) • RIS-3279-TOM Klasse 2 (Fluo Orange)

S/M–4XL/5XL

Fluorescent Orange, Fluorescent Yellow



S/M–L/XL **25**

335.34 RC035X

Reflective Cap

220 g/m² I Outer: 100% Nylon (4 oz) with fluorescent PVC coated

• 6-panels • Pre-curved peak with 6 stitched lines • Tear release fastening

One Size–One Size

Fluorescent Yellow, Black, Navy, Fluorescent Orange



One Size **150**

612.17 TRS270

Pro Hi-Vis T-Shirt

100% Polyester

• Certified to EN ISO 20471:2013 A1:2016 Class 2 • Fabric provides UPF 40 protection • Gap in the reflective tape at side seams for improved comfort & stretch

S–4XL

Yellow, Orange



S–3XL **24**

Colours may not be available in all sizes – check the webshop for full info.

New colour(s)

New size(s)

For more information scan the QR code or go online.

177.77 **HVJ410**

Fluo T-Shirt

200 g/m² I 100% Polyester

• T-shirt with vertical and horizontal reflective stripes on front and back • Neck tape • Ribbed sleeve ends

S–4XL

Fluo Orange Fluo Yellow



S–4XL **70**

100.13 **KXSHIRT**

Hi-Vis T-Shirt "Cordoba"

100% Polyester

• Breathable, soft touch fabric • EN ISO 20471:2013/A1:2016 • Manufacturer guarantees the reflective property according to EN standard for 25 washing cycles at 40°C

S–5XL

Orange Yellow



S–5XL **60**

101.13 **EOST**

EOS - Hi-Vis T-Shirt

150 g/m² I 55% Cotton, 45% Polyester

• High quality piqué fabric • Breathable, soft polyester on the outside, comfortable cotton on the inside • Two 7 cm wide broken reflective stripes around the body

S–5XL

Yellow/Black Orange/Black



S–5XL **60**

178.77 **HVJ910**

Fluo Super Light V-Neck T-Shirt

130 g/m² I 100% Polyester

• Super light mesh fabric • Breathable and quickdrying • Soft rib-knitted collar

S–3XL

Fluo Yellow



S–3XL **70**

EN ISO 20471: 2013 Class 1 Class 2 Class 3

203.13 **EOSSW**

EOS - Hi-Vis Sweatshirt

300 g/m² I 65% Polyester, 35% Cotton

• Two 5 cm wide broken reflective stripes around the body and on the sleeves • Large black print area on the chest • Certified according to EN 13758 for UPF 40+ protection.

S–5XL

Yellow/Black Orange/Black



S–5XL **24**

201.13 **KXHO**

Hi-Vis Hoody "Cork"

100% Polyester

• Kangaroo pocket • Reflective vertical and horizontal stripes (5 cm width) on front and back • EN ISO 20471:2013/A1:2016 Class 3.

S–3XL

Orange Yellow



S–2XL **24**

200.13 **KXSW**

Hi-Vis Sweatshirt "Limerick"

100% Polyester

• Crew neck with grey contrasted ribbed neckline • Vertikale und horizontale Reflektionstreifen (5 cm breit) auf Vorder- und Rückseite • EN ISO 20471:2013/A1:2016 Class 3.

S–3XL

Orange Yellow



S–3XL **24**

202.13 **EOSHO**

EOS - Hi-Vis Hoody

300 g/m² I 65% Polyester, 35% Cotton

• Two 5 cm wide broken reflective stripes around the body and on the sleeves • Black ribbed cuffs and hem • Certified according to EN 13758 for UPF 40+ protection.

S–5XL

Yellow/Black Orange/Black



S–5XL **24**

Colours may not be available in all sizes – check the webshop for full info.

New colour(s) New size(s)

For more information scan the QR code or go online.

277.77 **HVJ510**

Fluo Sweatshirt

280 g/m² | 100% Polyester

• Reflective vertical and horizontal stripes on front and back • Wide rib knit at neckline, sleeve ends and bottom hem • Side seams.

S–3XL

Fluo Yellow Fluo Orange



S–3XL **20**

255.77 **HVK05**

Fluo Hoodie

280 g/m² | 100% Polyester

• Taped back neck • Knitted ribbed cuffs and waistband • Two 5 cm width reflective tapes around the body, arms and one over each shoulder

S–3XL

Fluo Orange Fluo Yellow



S–3XL **20**

261.77 **HVK06**

Fluo 1/4 Zip Sweat Shirt

280 g/m² | 100% Polyester

• 1/4 zipper with self-matching colour trim • Ribbed cuffs and waistband • Reflective tapes around body and arms, one over each shoulder.

S–3XL

Fluo Orange Fluo Yellow



S–3XL **20**

812.33 **R200X/ R200XEV**

Core Enhanced Visibility Vest

100% Polyester

• Fluorescent Orange, Fluorescent Yellow: EN ISO 20471:2013, class 2 • Grey polyester bound edges • 50 mm sewn on safety tapes.

XS–2XL/3XL

Fluorescent Orange, Lime, Purple, Fluorescent Pink, Black, Raspberry, White, Red, Sky Blue, Navy, Paramedic Green, Fluorescent Yellow, Royal



XS–2XL/3XL **50**

EN ISO 20471: 2013 Class 1 Class 2 Class 3

856.33 **R334F**

Women's Hi-Vis Tabard

120 g/m² | 100% Polyester

• Tear release closing • Self coloured bound edge • Princess panelling with fitted waist

2XS (6)–2XL (18)

Fluorescent Yellow
Fluorescent Pink
Paramedic Green



2XS (6)–XL (16) **25**

409.13 **X217**

Basic Car Safety Vest "Stuttgart"

100% Polyester

• Hook and loop fastening • Reflective horizontal stripes (5 cm width) on front and back • EN ISO 20471:2013/A1:2016

XL–2XL

Orange
Yellow



XL–2XL **100**

610.17 **TRS255**

Essential Hi-Vis Easy Print Vest

100% Polyester

• Certified to EN ISO 20471:2013 A1:2016 Class 2 • Hook and loop fastening

S–3XL

Orange
Yellow



S–3XL **50**

406.13 **RX217**

Safety Vest with Zipper "Cologne"

100% Polyester

• Full zip at the front • EN ISO 20471:2013/A1:2016 • Manufacturer guarantees the Reflection property in accordance with EN standard for 5 washing cycles at 40°C

S–5XL

Royal Blue
Red
Black
Yellow
Orange
Neon Green
White
Green
Sky Blue
Neon Pink
Yellow/ Orange
Blue



S–5XL **100**

Colours may not be available in all sizes – check the webshop for full info.

+ New colour(s)

New size(s)

For more information scan the QR code or go online.

902.13 KT150

Safety Collar for Adults Grenada

120 g/m² | 100% Polyester

• Silver-reflecting bound edges • Additional reflecting waves on the collar • Individually packed in polybag.

One Size

Yellow



One Size **250**

401.13 KXVW

Safety Vest "Wolfsburg"

100% Polyester

• Hook and loop fastening • EN ISO 20471:2013/A1:2016 • Manufacturer guarantees reflective properties according to EN standard for 25 washing cycles at 40°C

S–7XL

Neon Green Yellow

Neon Pink Orange



S–5XL **100**

423.13 KXL

Identification Vest "Leipzig"

100% Polyester

• Hook and loop fastening • EN 17353:2020 Type A (daylight) for colours Yellow and Orange • Ideal for distinguishing individual groups/persons

S–5XL

Orange Royal Blue

Sky Blue White

Blue Black

Green Yellow

Red



S–5XL **100**

410.13 KXX217

Basic Car Safety Vest for Print "Karlsruhe"

100% Polyester

• Hook and loop fastening • Reflective horizontal stripes (5 cm width) on front and back • EN ISO 20471:2013/A1:2016

XL–2XL

Orange Yellow



XL **100**

EN ISO 20471: 2013 Class 1 Class 2 Class 3

427.13 KXTAC

Tactical Safety Vest Bonn

220 g/m² I 100% Polyester (Oxford 600D)

• Full zip reinforced with flap with press studs • Multifunctional with ID pocket, smartphone pocket, and patches • Compatible with patche for chest (904.13), back side (905.13) and zipper (906.13).

M/XL–2XL/4XL

Black · Orange · Yellow



M/XL **25**

900.13 KXZBAND

Reflective Body Belt "Prague"

100% Polyester

• Size adjustable on the body and shoulder straps • Lockable with a practical clip fastener at the front • For all outdoor activities such as jogging, hiking or cycling

One Size–One Size

Orange · Yellow · Pink · Black · Royal Blue



One Size **100**

402.13 KXFW

Functional Vest "Dortmund"

100% Polyester

• Hook and loop fastening • EN 17353:2020 Type B3 • Individually packed in polybag.

S–7XL

Sky Blue · Magenta · Grey · Black · Red · Paramedic Green · White · Royal Blue · Navy · Lime Green · Green · Blue



S–7XL **100**

404.13 KXQ

Mesh-Vest "Thessaloniki"

100% Polyester (Mesh)

• Breathable and ideal for hot locations • Hook and loop fastening • EN 17353:2020 B3 (Darkness)

S–7XL

Yellow · Orange



S–7XL **100**

Colours may not be available in all sizes – check the webshop for full info.

New colour(s) · New size(s)

For more information scan the QR code or go online.

419.13 FP100

Basic Safety-Vest Family Pack

100% Polyester

• Bag contains 4 safety vests in Yellow (2 for adults; 2 for children: 1x S (7-12 years) and 1x XS (3-6 years)) • Hook and loop fastening • EN ISO 20471:2013/A1:2016 (adults) and EN 17353:2020 (children)

Mix-Unit

Yellow



Mix-Unit **30**

420.13 X111

Basic Safety Vest in a Pouch "Mannheim"

100% Polyester

• Bag with hook and loop fastening and carrying cord • Bag contains safety vest for adults (X217 – 409.13) • EN ISO 20471:2013/A1:2016

XL–XL

Orange Yellow



XL **100**

424.13 X200

Safety Vest Passau VISITOR/SECURITY

120 g/m² | 100% Polyester

• Back print with "Visitor" or "Security" • Adjustable with 2 hook and loop fasteners • Certified according to EN 20471.

M/L–3XL/4XL

Visitor Yellow Security Yellow



M/L–3XL/4XL
100

436.13 NAT

National Flag Vest "Pride"

120 g/m² | 100% Polyester

• Two Velcro fasteners for easy on and off • Available in practical double sizes • Certified according to EN 17353.

S/M–XXL/3XL

Rainbow



S/M–XXL/3XL
100

EN ISO 20471: 2013 Class 1 Class 2 Class 3

435.13 KXMTAC

Mesh Tactical Vest „Sparta“

210 g/m² I 100% Polyester

• Full-length front zipper, reinforced with a flap • Various interchangeable patches that also serve as a print area • Practical double sizes with Velcro fasteners for individual adjustment

M/XL–XL/4XL

Black · Yellow · Orange



M/XL–XL/4XL
25

906.13 PATCH

Zipper Patch

100% Polyester

• Versatile printable • Dimension: 5,8 x 35 cm • Compatible to Tactical Safety Vest Bonn (427.13).

One Size–One Size

Yellow · Orange · Black



One Size **100**

905.13 PATCH

Back Patch

100% Polyester

• Versatile printable • Dimension: 25,5 x 10 cm • Compatible to Tactical Safety Vest Bonn (427.13).

One Size–One Size

Black · Orange · Yellow



One Size **100**

904.13 PATCH

Chest Patch

100% Polyester

• Versatile printable • Dimension: 12,5 x 5 cm • Compatible to Tactical Safety Vest Bonn (427.13).

One Size–One Size

Orange · Black · Yellow



One Size **100**

Colours may not be available in all sizes – check the webshop for full info.

New colour(s) · New size(s)

For more information scan the QR code or go online.

925.77 **HVW102**

Fluo 2 Bands Waistcoat

120 g/m² | 100% Polyester

• Hook and loop fastening • 5cm width reflective tapes around the body • Self fabric binding all around.

M–3XL

Fluo Orange, Fluo Yellow



M–2XL **100**

422.77 **HVJ259**

Fluo Reflective Border Tabard

120 g/m² | 100% Polyester

• Reflective border around for the extra visibility • 10 cm elastication and 10 cm hook and loop fasterner on each side for wide chest adjustment.

S/M–L/XL

Royal Blue, Red, Lime, Fluo Yellow, White, Fluo Orange, Sapphire



S/M **120**

437.77 **HVJ269**

Fluo Adult Tabard

100% Polyester

• Hook and loop fasterner on each side for wide chest adjustment • Ideal for decoration front and back • Ideal for cyclists, football teams etc.

S/M–2XL/3XL

Fluo Orange, Fluo Yellow



S/M–2XL/3XL **120**

418.13 **KXDPG**

Basic Safety-Vest Duo-Pack

100% Polyester

• Bag contains 2 safety vests in Yellow for adults (X217 – 409.13) • Hook and loop fastening • EN ISO 20471:2013/A1:2016

One Size (2XL)

Yellow



One Size (2XL) **50**

EN ISO 20471: 2013 Class 1 Class 2 Class 3

429.13 KXCVW

2-Band Safety Vest Soltau

120 g/m² I 100% Polyester

• Black binding • Hook and loop fastener • Certified according to EN ISO 20471.

S/M–4XL/5XL

Neon Green | Yellow | Orange



S/M–4XL/5XL **100**

609.17 TRS254

Pro Hi-Vis Supervisor Vest

100% Polyester

• Certified to EN ISO 20471:2013 A1:2016 Class 2 • Hook and loop fastening • 2 lower pockets

S–3XL

Orange | Yellow



S–3XL **50**

608.17 TRS251

Pro Hi-Vis Executive Vest

100% Polyester

• Centre front zip • ID Pocket • D-ring attachment

S–3XL

Orange/Navy | Orange | Yellow/Royal Blue | Yellow/Orange | Yellow/Navy | Yellow | Yellow/Black



S–3XL **50**

854.33 R202X

Zip I.D Safety Tabard

120 g/m² I 100% Polyester

• EN ISO 20471, class 2 • Front pocket with ID pass panel • GO/RT 3279 ISSUE 8:2013, class 2 (Fluo Orange).

S/M–2XL/3XL

Fluorescent Orange | Fluorescent Yellow



S/M–2XL/3XL **50**

Colours may not be available in all sizes – check the webshop for full info.

New colour(s) | New size(s)

For more information scan the QR code or go online.

434.33 **R213X**

Pocket for Safety Vests

100% Polyester

• With clear plastic front • Zip opening to back • Dimensions: 26 x 33 cm

One Size

Fluorescent Orange



One Size **200**

955.33 **R479X**

Executive Cool Mesh Safety Vest

145 g/m² | 100% Polyester (Mesh)

• 50 mm sewn on safety tapes • Tear release patch pockets • Zipped closure

S–3XL

Fluorescent Orange | Fluorescent Yellow



S–3XL **25**

813.33 **R201X**

Hi-Vis Motorway Vest

100% Polyester

• EN ISO 20471:2013, class 2 • Safety shoulder braces and two body hoops • Generous in size allowing to be worn as an over garment

S/M–2XL/3XL

Fluorescent Orange | Fluorescent Yellow



S/M–L/XL **50**

421.33 **R021X**

Safety Hi-Vis Vest

150 g/m² | 100% Polyester

• EN ISO 20471:2013, class 2 • Easy close tear release front fastening • 50 mm sewn on safety tapes incorporating 3M™ Scotchlite™.

S/M–3XL

Fluorescent Yellow | Fluorescent Orange



S/M–3XL **50**

EN ISO 20471: 2013 Class 1 Class 2 Class 3

208.33 **R477X**

Heavy Duty Polycotton Security Vest

190 g/m² | 80% Polyester, 20% Cotton

• Zipped closure • EN ISO 20471:2013+A1:2016 Class 2 (Fluorescent colours) • RIS-3279-TOM Issue 2 2019 (Fluorescent Orange)

S–3XL

Navy Black

Fluorescent Orange Fluorescent Yellow



S–3XL **25**

426.13 **KXPMF**

Premium Executive Safety Vest Munich

100% Polyester

• ID card pocket, smartphone pocket, pen holder, radio loop • Two front pockets with hook and loop flaps • Certified according to EN ISO 20471.

XS–4XL/5XL

Yellow Orange



XS–4XL/5XL **50**

430.13 **KXCVR**

4-Band Safety Vest Minden

120 g/m² | 100% Polyester

• Lightweight fabric • Hook and loop fasteners • Tone-on-tone binding

S–4XL

Yellow Orange



S–4XL **100**

417.13 **KXMOTO**

Hi-Vis Biker Vest "Schleiz"

100% Polyester

• Full zip with hook and loop fastener ensures that the zip does not open in windy conditions • Elasticated inside the vest for optimum fit and reduces flutter at high speeds • EN ISO 20471:2013/

L–5XL

Yellow



L–5XL **50**

Colours may not be available in all sizes – check the webshop for full info.

New colour(s) New size(s)

For more information scan the QR code or go online.

407.13 KXVR

Safety Vest "Hannover"

100% Polyester

• Hook and loop fastening • EN ISO 20471:2013/A1:2016 • Manufacturer guarantees reflective properties according to EN standard for 25 washing cycles at 40°C

S–7XL

Orange Yellow



S–7XL **100**

428.13 KXCMFP

Padded Executive Safety Vest Wismar

120 g/m² | 100% Polyester

• Various pockets for pens, ID, and a mobile phone • Large printing area • CO2 neutral

S–5XL

Orange Yellow



S–5XL **50**

405.13 KXEXQ

Mesh Multifunctional Vest "Athens"

100% Polyester (Mesh)

• Full zip at the front • EN ISO 20471:2013/A1:2016 • Manufacturer guarantees reflective properties according to EN standard for 25 washing cycles at 40°C

S–5XL

Red Blue Yellow Orange Green



S–5XL **50**

408.13 KXVR

Functional Vest "Hannover"

100% Polyester

• Black bound edges • Hook and loop fastening • Manufacturer guarantees reflective properties according to EN standard for 25 washing cycles at 40°C

S–7XL

Green Red Royal Blue



S–7XL **100**

EN ISO 20471: 2013 Class 1 Class 2 Class 3

403.13 KXCMF

Executive Safety Vest "Hamburg"

100% Polyester

• Full zip at the front • EN ISO 20471: 2013/A1: 2016 • RIS-3279-TOM lss 2 (only for colour Orange)

S–5XL

Yellow/Blue, Black, Ash, Red/Yellow, Neon Green, Orange, Blue, Neon Pink, Green, Paramedic Green/Yellow, Red, Navy/Orange, Yellow/Orange, Yellow, Yellow/Black, Yellow/Navy



S–5XL **50**

431.77 HVW120

Fluo Open Mesh Waistcoat

120 g/m² I 100% Polyester

• Hook and loop fastener in the front • 5 cm width reflective tape around the body • Suitable for screen printing and transfer.

M–3XL

Fluo Orange, Fluo Yellow



M–3XL **100**

423.77 HVW820

Fluo Open Mesh Executive Waistcoat

110 g/m² I 100% Polyester

• Mobile phone/walkie-talkie pocket on left chest, ID pocket on right chest, pen pockets and key holder • 2 bottom pockets with flaps and accessible from the side • 5 cm wide reflective tape around the body

S–3XL

Fluo Yellow/Royal Blue, Fluo Orange, Fluo Yellow



S–3XL **100**

402.77 HVW100P

Fluo 2 Band+Brace Waistcoat

120 g/m² I 100% Polyester

• Safety vest with reflective vertical and horizontal stripes on front and back • Practical hook-and-loop fastener up front.

S–5XL

Black, Red, Raspberry, Purple, Lime, Maroon, Navy, Sky Blue, Paramedic Green, Pink, Royal Blue, Sapphire, White



S–3XL **100**

Colours may not be available in all sizes – check the webshop for full info.

New colour(s) New size(s)

For more information scan the QR code or go online.

931.77 **HVW122**

Hi-Vis Two-Tone Waistcoat

120 g/m² I 100% Polyester(recycled)

• Two 5cm width reflective tapes around the body and one over each shoulder • Hi-Vis Yellow/Orange conform to EN ISO20471:2013 Class 2 • All other colours conform to EN ISO20471:2013 Class 1

S–3XL

Fluo Yellow/ Black
Fluo Yellow/ Royal Blue
Fluo Yellow/ Fluo Orange
Fluo Yellow/ Red
Fluo Yellow/ Green
Fluo Yellow/ Navy



S–3XL **100**

421.77 **HVW801**

Fluo Executive Waistcoat

125 g/m² I 100% Polyester

• Phone pocket with tear release closure • Key ring and ID window up front • EN ISO20471:2013 Class 2 (Fluo Yellow, Fluo Orange, Fluo Orange/Fluo Yellow)

S–5XL

Fluo Orange
Sapphire
Fluo Yellow/ Grey
Paramedic Green/Fluo
Purple
Navy
Lime
Fluo Yellow/ Black
Red
Fluo Orange/ Navy
Fluo Yellow/ Navy
Royal Blue
Red/Fluo Yellow
Paramedic Green
White
Fluo Orange/ Grey
Fluo Yellow/ Royal Blue
Fluo Orange/ Fluo Yellow
Black
Fluo Orange/ Black
Fluo Yellow



S–3XL **100**

433.77 **HVW100**

Fluo 2 Band + Brace Waistcoat

120 g/m² I 100% Polyester

• Safety vest with reflective vertical and horizontal stripes on front and back • Practical hook-and-loop fastener up front • EN ISO 20471:2013, class 2 for Fluo Yellow, Fluo Orange, Fluo Yellow/Fluo Orange

S–5XL

Fluo Yellow/ Red
Fluo Yellow/ Black
Fluo Yellow/ Purple
Fluo Yellow/ Royal Blue
Fluo Yellow/ Raspberry
Fluo Yellow/ Paramedic Green
Fluo Yellow/ Fluo Orange
Fluo Yellow
Fluo Yellow/ Navy
Fluo Yellow/ Fluo Orange
Fluo Yellow/ Lime
Fluo Orange



S **100**

217.33 **R506X**

Recycled 3-Layer Printable 3-Tone Safety Softshell

300 g/m² I 100% Polyester (Recycled)

• Heavy duty recycled zip through stand-up collar with chin guard and zip pull • Elastane-free, crimped yarn stretch, easy to print • Shaped longer back

S–4XL

Fluo Yellow/ Fluo Orange/ Black



S–2XL **10**
3XL **5**

EN ISO 20471: 2013 Class 1 Class 2 Class 3

916.33 R325F

Women's Soft Padded Safety Jacket

100% Polyester (75D)

• EN ISO 20471:2013+A1, class 2 (XS-M), class 3 (L-XL) • Dirt-resistant inserts on sleeve and bottom • RIS-3279-TOM (only Fluo Orange/Grey)

XS–L

Fluo Yellow/ Grey



XS–L **10**

218.33 R507X

Heavy Duty Prism Pu Safe & Dry Jacket

240 g/m² I Outer: 100% Polyurethane, Backing: 100% Polyester (Recycled)

• Heavy duty zip through collar with chin guard and zip pull • Removable draw cord hood • Zipped pockets with reflective trim

S–4XL

Fluorescent Orange/



S–2XL **10**
3XL–4XL **5**

963.33 R500X

Recycled Ripstop Padded Safety Jacket

Outer: 100% Polyester

• Full front YKK zip with chin guard and zip pull • EN ISO 20471: 2013+A1:2016 Class 2 (Fluo Orange, Fluo Yellow) • RIS-3279-TOM Class 2 (Fluo Orange).

S–4XL

Fluorescent Orange

Fluorescent Yellow

Navy Blue



S–4XL **10**

200.33 R503X

Recycled Robust Zipped Safety Hoody

290 g/m² I 100% Polyester, recycled (REPREVE®)

• Full front YKK zip and zip pull • EN ISO 20471: 2013+A1:2016 Class 2 (Fluo Orange) • RIS-3279-TOM Class 2 (Fluo Orange).

S–4XL

Fluorescent Orange

Fluorescent Yellow



S–3XL **10**

Colours may not be available in all sizes – check the webshop for full info.

New colour(s)

New size(s)

For more information scan the QR code or go online.

949.33 **R452X**

Core Motorway 2-Tone Safety Coat

Outer: 100% Polyester (300D, PU coated Oxford)

• EN ISO 20471:2013+A1-2016, class 3 • Foldaway hood with draw cord adjuster • RIS-3279-TOM - Class 3 (Fluorescent Orange/Black).

S–3XL

Fluorescent Orange/ Black

Fluorescent Yellow/Black



S–3XL **10**

876.33 **R325M**

Soft Padded Safety Jacket

100% Polyester (75D)

• EN ISO 20471:2013+A1, class 2 (S-M), class 3 (L-4XL) • Hang loop inside • RIS-3279-TOM (only Fluo Orange/Grey).

S–4XL

Fluo Orange/ Grey

Fluo Yellow/ Grey



S–4XL **10**

818.33 **R218X**

Core Hi-Vis Motorway Coat

Outer: 100% Polyester (300D PU Coated Oxford)

• EN ISO 20471:2013, class 3 • Fully taped seams • GO/RT 3279 ISSUE 8:2013, class 3 (Fluo Orange only).

S–4XL

Hi-viz Yellow

Fluorescent Orange



S–2XL **10**
4XL **5**

950.33 **R475X**

Printable Waterproof Softshell Safety Coat

200 g/m² | Outer: 100% Polyester

• Mid layer: waterproof (8000 mm), breathable (3000 g/m² in 24h) and windproof TPU membrane • EN ISO 20471:2013+A1:2016, class 2 • Taped seams

S–4XL

Fluorescent Yellow/Black

Fluorescent Orange/ Black



S–2XL **10**
3XL–4XL **5**

EN ISO 20471: 2013 Class 1 Class 2 Class 3

819.33 **R217X**

Core Hi-Vis Winter Blouson

Outer: 100% Polyester (300D PU Coated Oxford)

• EN ISO 20471:2013, class 3 • Concealed foldaway hood with drawstring adjuster • 50 mm sewn on safety tapes

S–4XL

Hi-viz Yellow | Fluorescent Orange



S–3XL **10**
4XL **5**

418.33 **R018X**

Safety Jacket

Outer: 100% Polyester (Oxford)

• EN ISO 20471:2013, class 3 • Breathable and waterproof (3,000 mm) • GO/RT 3279 ISSUE 8:2013, class 3 (Fluorescent Orange only).

S–3XL

Fluorescent Yellow | Fluorescent Orange



S–3XL **10**

912.33 **R216X**

Hi-Vis Waterproof Suit

210 g/m² I 100% polyester, PVC coating

• Taped seams • Heavy duty full zip with stud closing storm flap • Trousers: elasticised waist

XS–4XL

Fluorescent Yellow



XS–4XL **10**

614.17 **TRW457**

Pro Hi-Vis Dover Jacket

195 g/m² I 100% Polyester

• Certified to EN ISO 20471:2013 A1:2016 Class 3. • Conforms to EN343 Class 3:1 • 220 series anti-pill Symmetry fleece lined body

S–4XL

Yellow | Orange



S–4XL **8**

Colours may not be available in all sizes – check the webshop for full info.

New colour(s) | New size(s)

For more information scan the QR code or go online.

198.17 **TRW497**

Hi-Vis Pro Packaway Jacket

100% Polyester

• Waterproof and breathable Isotex 10,000 polyester • 150D Oxford fabric with taped seams • Certified to EN20471: 2013 +A1: 2016 Class 3 (jacket) Class 2 (trousers)

S–3XL

Orange Yellow



S–3XL **24**

422.13 **KXRLJ**

Hi-Vis Rain Jacket Lite "Kaunas"

100% Polyester

• Concealed hood with adjusters • EN ISO 20471

S–5XL

Yellow Orange



S–5XL **10**

425.13 **EOSP**

EOS - Hi-Vis Parka

177 g/m² I 100% Polyester (Oxford 300D)

• Hidden chest pocket with zipper • Side zipper on hem for comfortable sitting • Certified according to EN 13758-1 for UPF 40+ protection and EN 343.

S–5XL

Orange/Black Yellow/Black



S–5XL **10**

421.13 **KXPJ**

Hi-Vis Pilot Jacket "Oslo"

265 g/m² I Outer: 60% Cotton, 40% Polyester

• Weave fur lining removable • Collar and sleeves removable by a zipper • EN ISO 20471:2013/A1:2016 Class 3.

S–5XL

Yellow/Black Orange/Black

Yellow/Navy



S–5XL **10**

EN ISO 20471: 2013 Class 1 Class 2 Class 3

438.13 Poncho Adults

Disposable Raining Poncho „Sumatra“

100% Polyethylene

• Universal disposable rain poncho for adults • Comfortable to wear due to 100% Polyethylene 0.02 mm • One size fits all

One Size–One

Black Transparent



One Size **200**

480.77 HVP211

Fluo Bomber Jacket

190 g/m² | 100% Polyester

• Collar with integrated hood • Full zip and snap fastener placket • Inside pocket, telephone and side pockets

S–6XL

Fluo Yellow Fluo Orange



S–5XL **10**

418.77 HVP300

Fluo Classic Motorway Jacket

190 g/m² | 100% Polyester

• Collar with integrated hood • Full zip and snap fastener placket • Inside pocket, side pockets.

S–6XL

Fluo Orange Fluo Yellow



S–6XL **10**

494.77 HVW706

Fluo Kensington Jacket

340 g/m² | 100% Polyester

• Full zip with chin protection • Chest pocket and side pockets wit zip, large inside patch pocket • Reflective piping around sleeve ends and waistband

XS–3XL

Fluo Orange



XS–3XL **15**

Colours may not be available in all sizes – check the webshop for full info.

New colour(s) New size(s)

For more information scan the QR code or go online.

495.77 **HV008SL**

Fluo Quilted Jacket with Zip-Off Sleeves

100% Polyester (300D, Oxford)

• Waterproof PU coated • Zipper detachable sleeves • 2 bottom pockets.

S–3XL

Fluo Orange Fluo Yellow



S–3XL **15**

482.77 **HVP218**

Fluo 2-Tone Bomber Jacket

190 g/m² | 100% Polyester, PU coated

• Heavy duty zip front with studded storm flap • 2 outer pockets with storm flaps • Fully stitched and taped seams.

S–3XL

Fluo Orange/ Navy Fluo Yellow/ Navy



S–3XL **10**

410.77 **HVP302**

Fluo 2 Tone Motorway Jacket

190 g/m² | 100% Polyester, PU coated

• Quilted nylon lining with polyester padding • Collar with integrated hood • Taped seams.

S–3XL

Fluo Orange/ Navy Fluo Yellow/ Navy



S–3XL **10**

862.33 **R329X**

Safety Microfleece

280 g/m² | 100% Polyester

• EN ISO 20471:2013, class 2 • Zipped side pockets • GO/RT 3279 ISSUE 8:2013, class 2 (Hi-Vis Orange).

S–4XL

Fluo Orange/ Grey Fluo Yellow/ Grey



S–4XL **10**

EN ISO 20471: 2013 Class 1 Class 2 Class 3

607.17 TRF648

Pro Hi-Vis Thor Fleece

280 g/m² I 100% Polyester

• 280 series anti-pill Symmetry fleece • Certified to EN ISO 20471:2013 A1:2016 Class 3 • 2 zipped lower pockets

S–4XL

Orange Yellow



S–4XL **16**

800.13 KXFJ

Hi-Vis Fleece Jacket "Bergen"

100% Polyester

• EN ISO 20471:2013/A1:2016 Class 3 • RIS-3279-TOM Iss 2 (only for colour Orange) • EN 343:2019.

S–5XL

Yellow Orange



S–5XL **24**

819.77 HVK10B

Fluo 2-Tone Fleece Jacket

380 g/m² I 100% Polyester

• 2 lower welted pockets • Elasticated cuffs, fully elasticated hem • Ideal for embroidery and flock transfer printing.

S–3XL

Fluo Yellow/ Navy



S–3XL **15**

646.38 SH1340

Gatwick Hi-Vis Backpack

100% Polyester (420D)

• Adjustable padded shoulder straps • Capacity: 18 Litres • Dimensions: 33 x 42 x 13 cm

One Size

Hi-Vis Yellow



One Size **30**

Colours may not be available in all sizes – check the webshop for full info.

New colour(s) New size(s)

For more information scan the QR code or go online.

677.38 SH2518

Seattle Essential Hi-Vis Work Bag

100% Polyester (420D/600D)

• Webbed adjustable should strap and carrying handles • Capacity: 50 Litres • Dimensions: 59 x 32 x 36 cm

One Size–One Size

Hi-Vis Orange/Black

Hi-Vis Yellow/Black

bags and more Shugon

TOP SELLER



One Size **20**

621.38 SH8001

Hi-Vis Backpack

100% Polyester (420D/600D)

• Mesh pockets on each side • Capacity: 23 Litres • Dimensions: 28 x 42 x 15 cm

One Size–One Size

Hi-Vis Orange/Black

Hi-Vis Yellow/Black

bags and more Shugon

TOP SELLER



One Size **20**

010.38 SH7702

London Hi-Vis Backpack

100% Polyester (600D/1280D)

• Absorbent mesh padded backing • Capacity: 30 Litres • Dimensions: 30 x 48 x 20 cm

One Size–One Size

Hi-Vis Orange Hi-Vis Yellow

bags and more Shugon



One Size **20**

649.38 SH5892

Stafford Hi-vis Drawstring Tote

100% Polyester (210D)

• Reinforced corners with metal eyelets • Capacity: 13 Litres • Dimensions: 34 x 44 cm

One Size–One Size

Hi-Vis Orange Hi-Vis Yellow

bags and more Shugon



One Size **200**

EN ISO 20471: 2013 Class 1 Class 2 Class 3

600.13 RH100

Backpack Cover "Tilburg"

100% Polyester

• With elastic band to put easy over backpack or satchel • With storage bag incl. snap hook • Capacity: 24 Liter

One Size

Yellow



One Size **100**

955.77 HVW068

Fluo Rucksack Cover

190 g/m² | 100% Polyester

• Suitable for all backpacks with a capacity of 20-25 litres • Vertical reflective stripes • Easy to affix elastic strap fasteners.

One Size

Fluo Yellow



One Size **150**

601.13 GS100

Gymsac

100% Polyester

• Circumferential horizontal reflective stripe • Side cords with 2 eyelets.

One Size

Yellow



One Size **200**

219.33 R508X

Heavy Duty Prism Pu Safe & Dry Trouser

241 g/m² | Outer: 100% Polyurethane, Backing: 100% Polyester (Recycled)

• Contrast mesh front and back panels for breathability • Printed safety leg bands • Snap closing ankles

S–4XL

Fluorescent Orange/ Black



S–2XL **10**
3XL–4XL **5**

Colours may not be available in all sizes – check the webshop for full info.

New colour(s)

New size(s)

For more information scan the QR code or go online.

931.33 R328X

Safety Cargo Shorts

280 g/m² I 80% Polyester, 20% Cotton (Twill)

• EN ISO 20471: 2013, class 1 • Partially elasticised waistband with belt loops • Generous fit

XS–4XL

Fluorescent Orange, Fluorescent Yellow



XS–4XL **20**

922.33 R022X

High Profile Rain Trousers

100% Polyester (with PU coating)

• EN ISO 20471:2013, class 1 • Taped seams • Elasticated waist and draw cord adjuster

S/M–2XL

Fluorescent Yellow, Fluorescent Orange



S/M–2XL **20**

930.33 R327X

Safety Cargo Trouser

280 g/m² I 80% Polyester, 20% Cotton (Twill)

• EN ISO 20471:2013, class 2 • Tough and hardwearing with mechanical stretch • Knee pad pockets

XS–4XL

Fluorescent Yellow, Fluorescent Orange



XS–4XL **20**

903.13 EOSTR

EOS - Hi-Vis Trousers

250 g/m² I 65% Polyester, 35% Cotton

• Knee padded pockets • Reinforced seams in stressed areas • Certified according to EN 13758-1 for UPF 40+ protection.

46–62

Orange/Black, Yellow/Black



46–62 **20**

EN ISO 20471: 2013 Class 1 Class 2 Class 3

606.17 TRA712

Pro Hi-Vis Ablaze Softshell

100% Polyester

• Warm backed woven Softshell • Certified to EN ISO 20471:2013 A1:2016 Class 3. • 2 zipped lower pockets

S–4XL

Orange Yellow



S–4XL **16**

427.33 R117X

Hi-Vis Softshell Jacket

345 g/m² I Outer: 93% Polyester, 7% Elastane

• Mid-layer: TPU membrane • 2 zipped side pockets, zipped chest pocket, 2 large inside pockets and 1 inside phone pocket • 50 mm sewn on safety tapes incorporating

S–3XL

Fluorescent Orange Fluorescent Yellow



S–3XL **10**

858.33 R331X

Dynamic SoftShell Coat

310 g/m² I Outer: 100% Polyester

• Mid-layer: waterproof (8000 mm), breathable (1000 g/m² in 24h) and windproof TPU Membrane • EN ISO 20471:2013, class 2 • Inner storm cuff

S–4XL

Fluorescent Orange Fluorescent Yellow



S–4XL **10**

086.33 R450X

Printable Safety Softshell

280 g/m² I Outer: 100% Polyester

• Mid layer: waterproof (8000 mm), breathable (600 g/m² in 24h) and windproof TPU membrane • EN ISO 20471:2013+A1:2016, class 2 • RIS-3279-TOM (Fluo Orange/Black only)

S–4XL

Fluorescent Orange/ Black Fluorescent Yellow/Black



S–4XL **10**

Colours may not be available in all sizes – check the webshop for full info.

New colour(s) New size(s)

For more information scan the QR code or go online.

951.33 R476X

Printable Ripstop Safety Softshell

310 g/m² I Outer: 100% Polyester (Ripstop)

• Mid layer: waterproof (5000 mm), breathable (600 g/m² in 24h) and windproof TPU membrane • EN ISO 20471:2013+A1:2016, class 2 • RIS-3279-TOM (Fluorescent Orange/Black).

S–4XL

Fluorescent Orange/ Fluorescent Yellow/Black



S–4XL **10**

209.33 R505X

Recycled Printable Safety Softshell

280 g/m² I Outer: 100% Polyester, recycled

• Lining: 100% polyester (Microfleece) • Full zip with chin guard • RIS-3279-TOM Issue 2:Class 2 (orange)

S–4XL

Fluorescent Yellow Fluorescent Orange



S–2XL **10**
3XL **5**

427.77 HVK09

Fluo Softshell Jacket

345 g/m² I Outer: 345 g/m², 100% Polyester

• 3 layers sofshell fabric, breathable (8,000 g/m² in 24h) and waterproof (3,000 mm) • 100% waterproof zippers & branded zipper pullers applied to the front and chest pocket • Shaped lower

S–4XL

Fluo Yellow Navy

Fluo Orange Fluo Yellow/ Navy



S–4XL **15**

502.33 R501X

Recycled Safety Polo Shirt

155 g/m² I 100% Polyester (recycled)

• Printed safety bands • End of life recycable • EN ISO 20471: 2013+A1:2016 Class 2 (Fluo Orange, Fluo Yellow)

S/M–4XL/5XL

Fluorescent Yellow Fluorescent Orange



S/M–4XL/5XL **25**

EN ISO 20471: 2013 Class 1 Class 2 Class 3

613.17 **TRS271**

Pro Hi-Vis Polo

100% Polyester

• Certified to EN ISO 20471:2013 A1:2016 Class 2. • Gap in the reflective tape at side seams for improved comfort & stretch • Fabric provides UPF 40 protection

S–4XL

Orange Yellow



S–4XL **24**

929.77 **HVJ220**

Fluo 2-Tone Polo

120 g/m² I 100% Polyester

• Aircool breathable and quick-dry and skin-friendly Birdseye fabric • Side vents • Conforms to EN ISO 20471 (Orange/Navy also conforms to RIS-3279-TOM).

S–3XL

Fluo Yellow/ Navy Fluo Orange/ Navy



S–3XL **50**

577.77 **HVJ210**

Fluo Polo

210 g/m² I 100% Polyester

• Neck tape • 3-button placket with tone-on-tone buttons • Double-needle stitching on bottom hem.

S–6XL

Fluo Yellow



S–6XL **50**

611.17 **TRS257**

Pro Hi-Vis Full Zip Gilet

100% Polyester

• Certified to EN ISO 20471:2013 A1:2016 Class 1: Yellow/Navy & Orange/Navy • Certified to EN ISO 20471:2013 A1:2016 Class 2: Yellow, Orange, Yellow/Orange

S–3XL

Yellow Orange/Navy Orange Yellow/Navy Yellow/ Orange



S–3XL **50**

Colours may not be available in all sizes – check the webshop for full info.

New colour(s) New size(s)

For more information scan the QR code or go online.

434.13 **KXTABW**

EN 0

Hi-Vis Reversible Bodywarmer „Ural“

300 g/m² I 100% Polyester

• Quilted jacket with front pockets • Size range from S to 5XL • Certified according to EN ISO 20471



S–3XL **25**

S–3XL

Yellow Orange

EN ISO 20471: 2013 Class 1 Class 2 Class 3

HORECA & CARE

522 Hospitality Wear

523 Care Wear

526 Bistro Aprons

530 Bib Aprons

537 Chef's Wear

539 Tea Towels & Dishcloths

540 Accessory Horeca





JG22
945.59

759.11 **KK740**

Women's Tailored Fit Mandarin Collar Shirt

120 g/m² I 57% Cotton, 40% Polyester, 3% Elatane

• Asia-style easy-care long sleeve blouse • Concealed placket (only top button visible) • Side vents

XS–3XL

Black



XS–3XL **24**

749.11 **KK736**

Women's Tailored Fit Mandarin Collar SSL

120 g/m² I 57% Cotton, 40% Polyester, 3% Elatane

• Small stand-up collar • Tone-on-tone buttons • Front darts for a fitted waist

XS–3XL

Black



XS–3XL **24**

764.11 **KK123**

Tailored Fit Mandarin Collar Shirt

120 g/m² I 57% Cotton, 40% Polyester, 3% Elastane

• Back yoke with two inverted pleats • Concealed placket (only top button visible) • Curved bottom hem.

S (37 cm)–2XL (47cm)

Black



S (37 cm)–2XL (47cm) **24**

744.11 **KK122**

Tailored Fit Mandarin Collar Shirt SSL

120 g/m² I 57% Cotton, 40% Polyester, 3% Elatane

• Asia-style easy-care short sleeve shirt • Back yoke with two inverted pleats • Tone-on-tone buttons

S (37cm)–2XL (47cm)

Black



S (37cm)–2XL (47cm) **24**

Where several fabrics are used, the combination and fabric weight may vary.

963.67 WF 2

Ladies' Waistcoat Lena

215 g/m² I 65% Polyester, 35% Cotton, pre-shrunk, high quality fabric

• 2 fake welt pockets at the sides • Adjustable waistband with press studs on the back • Vienna seams

34 (XS)–52 (2XL)

Black



34 (XS)–52 (2XL) **30**

948.59 JG24

MADRID Women's Cobbler Apron

205 g/m² I 65% polyester, 35% cotton

• Stylish women's cobbler apron • 3-way adjustable waist • Easy-care

1 (XS-M)–2 (L-2XL)

White · Red · Burgundy · Black · Bottle Green · Navy · Royal · Grey



1 (XS-2XL) **50**

964.67 WM 2

Men's Waistcoat Kai

215 g/m² I 65% Polyester, 35% Cotton, pre-shrunk, high quality fabric

• 4 buttons on the sealing strip • Adjustable waistband with press studs on the back • Suitable for industrial laundry

46 (S)–64 (3XL)

Black



46 (S)–64 (3XL) **30**

947.59 JG23

BERN Women's Bib Apron

205 g/m² I 65% Polyester, 35% Cotton

• Colourfast • Adjustable neck tie • Dimensions: 78 x 60 cm

One Size–One Size

Navy · Red · Burgundy · White · Black · Royal · Grey · Bottle Green



One Size **50**

Colours may not be available in all sizes – check the webshop for full info.

New colour(s) · New size(s)

For more information scan the QR code or go online.

921.67 KS 38

Worksmock Marilies

215 g/m² I 65% Polyester, 35% Cotton

• Bust darts • Loops to tie • Back length for size I approx. 83 cm



0 (XS/S)–IV (XL/2XL)

Anthracite/ Anthracite

Anthracite/ Black

0 (XS/S)–III (L/XL) **30**

096.67 FB 1

Salon Hairdresser's Cape with Hand Grips

85 g/m² I 100% Polyester

• Antistatic material properties • Practical adjustable and elastic closure with metal clips at the neck opening • Dimensions: 130 x 150 cm.



One Size

Black

One Size **75**

022.67 KS 64

Pull-over Tunic Essential

150 g/m² I 65% Polyester (recycled), 35% Cotton (Twill)

• Colourfast, easy-care, sustainable • Classic pull-over style • Size adjustable fastener on both sides



XS–3XL **30**

XS–3XL

Black | Sage | White | Fuchsia | Emerald Green | Platinum Grey | Navy | Aubergine

Where several fabrics are used, the combination and fabric weight may vary.

089.67 **KS 67**

Sleeveless Ladies' Tunic Essential

150 g/m² I 65% Polyester (recycled), 35% Cotton

• Chest pocket on the left with pen pocket • Side pockets with concealed inner pocket on the right • Loop in the side pocket for attaching a key chain

34–48

Aubergine, Black, Navy, Sage, White



34–48 **12**

028.67 **KS 65**

Men's Slip-on Tunic Essential Short Sl.

150 g/m² I 65% Polyester (recycled), 35% Cotton (Twill)

• Colourfast, easy-care, sustainable • Attached loop in the side pocket for attaching a key chain • Straight cut

S–5XL

Navy, White, Royal Blue, Emerald Green



S–5XL **25**

904.67 **KS 40**

Worksmock Sara

215 g/m² I 65% Polyester, 35% Cotton

• Loose and comfortable fit • 4 press studs • Back length for size I approx. 82 cm

34 (XS)–50 (XL)

Grey Blue, Blue, Dark Red, Black, White, Red



34 (XS)–50 (XL) **30**

029.67 **KS 66**

Ladies' Slip-on Tunic Essential Short Sl.

150 g/m² I 65% Polyester (recycled), 35% Cotton (Twill)

• Colourfast, easy-care, sustainable • Patch side pockets, one with concealed inner pocket • Slightly waisted cut

XS–3XL

Emerald Green, Royal Blue, Navy, White



XS–3XL **25**
2XL **12**

Colours may not be available in all sizes – check the webshop for full info.

New colour(s)

New size(s)

For more information scan the QR code or go online.

026.67 **HM 14**

Slip-on Trousers Essential

150 g/m² I 65% Polyester (recycled), 35% Cotton (Twill)

• Elastic waistband and cord for size adjustment • 2 side pockets • 1 patch pocket on the right back side

XS–5XL

Navy · White · Emerald Green · Black · Royal Blue



XS–5XL **25**

941.59 **JG12**

BERLIN Long Bistro Apron with Vent and Pocket

205 g/m² I 65% polyester, 35% cotton

• Colourfast and reactive dyed • Easy care • Long vent for ample legroom

One Size–One Size

Black · White · Grey · Burgundy · Red · Royal · Bottle Green · Navy



One Size **50**

027.67 **KM 30**

Bandana Essential

150 g/m² I 65% Polyester (recycled), 35% Cotton (Twill)

• Colourfast, easy-care, sustainable • To be tied in the neck • Washable up to 95°C

One Size–One Size

Royal Blue · Navy · Emerald Green · Black · White



One Size **25**

940.59 **JG11**

LONDON Long Bistro Apron

205 g/m² I 65% Polyester, 35% Cotton

• Easy care • Reactive dyed • Sturdy end-to-end waistband and ties at waist

One Size–One Size

White · Black · Navy · Bottle Green · Grey · Burgundy · Royal



One Size **50**

Where several fabrics are used, the combination and fabric weight may vary.

960.59 JG14P-REC

BRUSSELS - Short Recycled Bistro Apron with Pocket

205 g/m² I 65% Polyester (Recycled), 35% Cotton (Recycled)

• Sturdy end-to-end apron ties at waist • Large central stitched pocket with 2 compartments (40 x 20 cm) • Dimensions: 78 x 52 cm

One Size–One Size

Burgundy, Grey, Black, Natural, Red, White, Navy



One Size **50**

959.59 JG14P

BRUSSELS - Short Bistro Apron with Pocket

205 g/m² I 65% Polyester, 35% Cotton

• Sturdy end-to-end apron ties at waist • Large central stitched pocket with 2 compartments (40 x 20 cm) • Dimensions: 78 x 52 cm



One Size **50**

One Size–One Size

Natural, Burgundy, White, Black, Navy, Grey, Red

943.59 JG14

BRUSSELS Short Bistro Apron

205 g/m² I 65% polyester, 35% cotton

• Short bistro apron with sturdy end-to-end waistband • Colourfast • Easy care

One Size–One Size

White, Red, Brown, Royal, Sky Blue, Black, Natural, Grey, Navy, Lime, Terracotta, Lavender



One Size **60**

Colours may not be available in all sizes – check the webshop for full info.

New colour(s)

New size(s)

For more information scan the QR code or go online.

957.59 JG13P

ROME - Medium Length Bistro Apron with Pocket

205 g/m² I 65% Polyester, 35% Cotton

• Sturdy end-to-end apron ties at waist • Large central pocket with 2 compartments (40 x 20 cm) • Dimensions: 100 x 78 cm

One Size–One Size

Grey, Black, Navy, Brown, Natural, Burgundy, White, Red



One Size **50**

942.59 JG13

ROME Medium Length Bistro Apron

205 g/m² I 65% Polyester, 35% Cotton

• Colourfast • Reactive dyed • Dimensions: 100 x 78 cm

One Size–One Size

Red, Lime, Brown, Terracotta, Royal, Sunflower, Black, Sky Blue, White, Purple, Burgundy, Lavender



One Size **50**

958.59 JG13P-REC

ROME - Recycled Bistro Apron with Pocket

205 g/m² I 65% Polyester (Recycled), 35% Cotton (Recycled)

• Sturdy end-to-end apron ties at waist • Large central pocket with 2 compartments (40 x 20 cm) • Dimensions: 100 x 78 cm

One Size–One Size

Grey, Brown, Black, Burgundy, Navy, Red, White, Natural



One Size **50**

962.59 JG15P-CA-Bistro

CORSICA - Cord Bistro Apron with Pocket

280 g/m² I 100% Cotton

• Ties at waist with polycotton cords in colour Natural • Large central stitched pocket with 2 compartments (40 x 20 cm) • Dimensions: 70 x 50 cm

One Size–One Size

Caramel, Grey, Olive, Black, Navy, Enamel Blue



One Size **50**

Where several fabrics are used, the combination and fabric weight may vary.

964.59 JG16P-CA-Bistro

PROVENCE - Bistro Apron with Pocket

280 g/m² I 100% Cotton

• Large central stitched pocket with 2 compartments (40 x 20 cm) • Antique brass metal rivets on pockets (stainless and rustproof) • Dimensions: 100 x 78 cm

One Size–One Size

Caramel, Olive, Grey, Enamel Blue, Navy, Natural, Black



One Size **50**

968.59 JG18P

SEVILLA - Holster Waist Apron

205 g/m² I 65% Polyester, 35% Cotton

• Adjustable waistband with antique brass metal buckle and carabiner • Including pen and bottle opener pocket • Dimensions: 40 x 32 cm

One Size–One Size

Black, Grey, Navy



One Size **50**

967.59 JG17P-Bistro

SANTORINI - Contrasted Bistro Apron with Pocket

205 g/m² I 65% Polyester, 35% Cotton

• Waistband and ties: 280 g/m², 100% Cotton (Canvas) • 2 separate front patched pockets with contrasted stitching in colour Natural (each: 20 x 20 cm) • Dimensions: 78 x 52 cm

One Size–One Size

Navy, Enamel Blue, Caramel, Grey, Olive, Burnt Orange, Burgundy, Black, Brown



One Size **50**

025.67 BVS 2

Waist Apron Basic 70 x 55 cm

215 g/m² I 65% Polyester, 35% Cotton

• Ribbons out of apron fabric with reinforced stress points • Washable up to 60°C

One Size–One Size

Black, Aubergine, Bordeaux, Light Brown, Mustard, Moss Green, Red, Sand, Camel, Navy, Anthracite, White, Forest Green, Pine Green



One Size **90**

Colours may not be available in all sizes – check the webshop for full info.

New colour(s) New size(s)

For more information scan the QR code or go online.

942.67 **BBSS 1**

Basic Bistro Apron

215 g/m² I 65% Polyester, 35% Cotton

• Continuous ribbons out of apron fabric with reinforced stress points • Washable up to 60°C • Dimensions: 100 x 75 cm.

One Size–One Size

Anthracite, Sand, Aubergine, Mustard, Red, Navy, Forest Green, Camel, Light Brown, Pine Green, Black, Bordeaux, Moss Green, White



One Size **75**

969.59 **JG20P**

LISBON - Cotton Heavyweight Bib Apron with Pocket

280 g/m² I 100% Cotton

• Ties at waist with bar-tacked seams • Large central stitched pocket with 2 compartments (40 x 20 cm) • Dimensions: 85 x 71 cm

One Size–One Size

Royal Blue, Olive, White, Black, Grey, Enamel Blue, Red, Caramel, Navy



One Size **50**

911.67 **BVS 3**

Waist Apron Basic with Pockets

215 g/m² I 65% Polyester, 35% Cotton

• Continuous ribbons out of apron fabric with reinforced stress points • patch pocket (60 x 22 cm) along the entire width with 3 compartments (each 20 x 22 cm) • Dimensions: 60 x 35 cm.

One Size–One Size

Red, Anthracite, White, Navy, Black, Bordeaux



One Size **80**

972.59 **JG22P-REC**

AMSTERDAM - Recycled Bib Apron with Pocket

205 g/m² I 65% Polyester (Recycled), 35% Cotton (Recycled)

• Ties at waist with bar-tacked seams • Large central stitched pocket with 2 compartments (40 x 20 cm) • Dimensions: 78 x 110 cm

One Size–One Size

Natural, Red, White, Grey, Black, Navy



One Size **50**

Where several fabrics are used, the combination and fabric weight may vary.

963.59 JG16P-CA-Bib

PROVENCE - Eyelet Bib Apron with Pocket

280 g/m² I 100% Cotton

• Antique brass metal eyelet and pockets' rivets (stainless and rustproof) • Large central stitched pocket with 2 compartments (40 x 20 cm) • Dimensions: 90 x 75 cm

One Size–One Size

Black · Grey · Caramel · Enamel Blue · Natural · Olive · Navy



One Size **50**

965.59 JG16P-CA-CrossBib

PROVENCE - Crossover Eyelets Bib Apron with Pocket

280 g/m² I 100% Cotton

• Antique brass metal Eyelet and pockets' rivets (stainless and rustproof) • Large central stitched pocket with 2 compartments (40 x 20 cm) • Dimensions: 85 x 75 cm

One Size–One Size

Natural · Olive · Navy · Enamel Blue · Caramel · Black · Grey



One Size **50**

920.59 JG20

LISBON 100% Cotton Bib Apron

200 g/m² I 100% cotton

• Neck-adjusting buckle • Patch pocket • Ties with bar-tacked seams



One Size **50**

One Size–One Size

Red · Royal · Grey · Black · White · Navy

Colours may not be available in all sizes – check the webshop for full info.

New colour(s) · New size(s)

For more information scan the QR code or go online.

970.59 JG20P-OG

LISBON - Organic Heavyweight Bib Apron with Pocket

280 g/m² I 100% Cotton (Organic)

• Ties at waist with bar-tacked seams • Large central stitched pocket with 2 compartments (40 x 20 cm) • Dimensions: 85 x 71 cm

One Size–One Size

Black · Royal Blue · Enamel Blue · Caramel · Grey · Olive · White · Navy · Red



One Size **50**

961.59 JG15P-CA-Bib

CORSICA - Cord Bib Apron with Pocket

280 g/m² I 100% Cotton

• Adjustable neckband with cords in colour Natural • Large central stitched pocket with 2 compartments (40 x 20 cm) • Dimensions: 80 x 70 cm

One Size–One Size

Navy · Enamel Blue · Grey · Black · Olive · Caramel



One Size **50**

971.59 JG21-REC

PARIS - Recycled Bib Apron

205 g/m² I 65% Polyester (Recycled), 35% Cotton (Recycled)

• Ties at waist • Reinforced stress points • Dimensions: 110 x 78 cm

One Size–One Size

Black · Natural · Grey · White · Navy · Red



One Size **50**

966.59 JG17P-Bib

SANTORINI - Contrasted Bib Apron with Pocket

205 g/m², 65% Polyester, 35% Cotton

• Waistband and ties: 280 g/m², 100% Cotton (Canvas) • 2 separate front patched pockets with contrasted stitching in colour Natural (each: 20 x 20 cm) • Dimensions: 110 x 78 cm

One Size–One Size

Brown · Black · Navy · Burgundy · Caramel · Grey · Burnt Orange · Enamel Blue · Olive



One Size **50**

Where several fabrics are used, the combination and fabric weight may vary.

909.59 **JG10**

BUDAPEST Festival Apron with Pocket

130 g/m² | 100% cotton

• Bib apron with patch pocket • Single use (do not wash) • Dimensions: 65 x 99 cm

One Size–One Size

Black
Natural
White



One Size **100**

944.59 **JG21**

PARIS Bib Apron

205 g/m² | 65% polyester, 35% cotton

• Functional, comfortable and stylish bib apron • Reinforced stress points • Dimensions: 78 x 110 cm.

One Size–One Size

Navy
Bottle Green
Natural
Royal
Terracotta
Grey
Burgundy
Brown
White
Red
Black
Lime



One Size **50**

945.59 **JG22**

AMSTERDAM Bib Apron with Pocket

205 g/m² | 65% polyester, 35% cotton

• Easy care and reactive dyed • Colourfast • Adjustable neck tie



One Size **50**

One Size–One Size

Black
Burnt Orange
Lime
Brown
Sky Blue
Sunflower
Royal
Pink
Red
White
Navy
Bottle Green
Burgundy
Purple
Grey
Natural

Colours may not be available in all sizes – check the webshop for full info.

New colour(s)

New size(s)

For more information scan the QR code or go online.

945.28 **W364**

FairTrade Cotton Adult Craft Apron

290 g/m² I 100% Cotton (Drill)

• Cotton Herringbone neck tie with sliding adjustable buckle • Cotton Herringbone 100 cm waist ties • Dimensions: 70 x 93 cm

One Size–One Size

Natural

Black



One Size **72**

913.67 **BLS 5**

Bib Apron Basic with Pocket

215 g/m² I 65% Polyester, 35% Cotton

• Neck ribbon 70 cm, adjustable with buckle • Patch pocket (40 x 20 cm) with 2 compartments • Dimensions: 70 x 90 cm.

One Size–One Size

White

Light Brown

Pine Green

Sand

Aubergine

Bordeaux

Red

Anthracite

Forest Green

Moss Green

Camel

Black



One Size **77**

094.67 **LS 37**

Bib Apron Green-Generation

215 g/m² I 65% Polyester (recycled), 35% cotton (Twill)

• Contrasting straps featuring a natural look • Functional fastener: cross the contrast straps on the back side, pull them through the buckles and then tie them together (flexi • Dimensions: 70 x 85 cm.

One Size–One Size

Steel Blue

Moss Green

Pebble Grey

Black

Aubergine



One Size **60**

944.67 **BLS 3**

Basic Bib Apron Pinafore

215 g/m² I 65% Polyester, 35% Cotton

• Apron fabric ribbons with reinforced stress points • Neck ribbon 60 cm • Dimensions: 75 x 100 cm.

One Size–One Size

Dark Blue

Light Brown

Dark Red

Blue

White

Anthracite

Sand

Black

Red



One Size **140**

Where several fabrics are used, the combination and fabric weight may vary.

090.67 **BLS 9**

Oversize Bib Apron with Buckle and Pocket

215 g/m² | 65% Polyester, 35% Cotton

• XXL style for large clothing sizes • Neck ribbon 70 cm, adjustable with buckle • Dimensions: 100 x 100 cm

One Size–One Size

Bordeaux, Light Brown, Navy, Forest Green, Anthracite, Sand, Black, Red, White



One Size **60**

945.67 **LS 7**

Apron Denmark

215 g/m² | 65% Polyester, 35% Cotton, pre-shrunk, high quality fabric

• Neck ribbon 60 cm • Patch pocket with 2 sections • Dimensions: 75 x 95 cm.

One Size–One Size

Light Brown, Black, White, Dark Blue, Dark Red, Red, Anthracite, Light Yellow, Sand, Blue



One Size **130**

922.67 **LS 34**

Bib Apron Teneriffa

215 g/m² | 65% Polyester, 35% Cotton, pre-shrunk, high quality fabric

• Neck strap adjustable in length with 3 press studs • Suitable for industrial laundry • Dimensions: 75 x 95 cm.

One Size–One Size

White, Navy, Anthracite, Black, Light Brown



One Size **50**

941.67 **LS 14**

Bib Apron Press Stud Santorini

215 g/m² | 65% Polyester, 35% Cotton, pre-shrunk, high quality fabric

• Apron fabric ribbons with reinforced stress points • Neck ribbon 60 cm, adjustable with press studs • Dimensions: 75 x 95 cm.

One Size–One Size

Dark Blue, Sand, Light Green, Black, Red, Cream, Dark Brown, Blue, Dark Red, Light Brown, White, Anthracite



One Size **130**

Colours may not be available in all sizes – check the webshop for full info.

New colour(s) New size(s)

For more information scan the QR code or go online.

912.67 **BLS 4**

Bib Apron Basic

215 g/m² I 65% Polyester, 35% Cotton

• Apron fabric ribbons with reinforced stress points • Neck ribbon 70 cm, adjustable with buckle • Dimensions: 70 x 90 cm.



One Size **75**

One Size–One Size

Black, Camel, Light Brown, Navy, Bordeaux, Pine Green, Sand, Red

Moss Green, White, Forest Green, Mustard, Anthracite, Aubergine

088.67 **BLS 6**

Short Bib Apron Basic with Buckle and Pocket

215 g/m² I 65% Polyester, 35% Cotton

• Neck ribbon 70 cm, adjustable with buckle • Patch pocket (40 x 20 cm) with 2 compartments • Dimensions: 75 x 60 cm.

One Size–One Size

Camel, Pine Green, Mustard, Aubergine, Navy, White, Anthracite, Sand, Black



One Size **75**

095.67 **LS 2**

Salon Bib Apron with Buckle

95 g/m² I 100% Polyester

• Waterproof silver-coloured PU coating (Silver-Coating) • Bib strap with buckle for continuous length adjustment up to 78 cm • Dimensions: 72 x 86 cm.

One Size

Black



One Size **75**

Where several fabrics are used, the combination and fabric weight may vary.

956.67 **BHM 1**

Basic Trousers

240 g/m² I 100% Cotton

• Elastic waistband on the sides • Belt loops • 2 side pockets, back patch pocket on the right

XS–2XL

Black



XS–2XL **30**

995.67 **TM 5**

Workshirt Performance Short Sleeve

150 g/m² I Front section: 60% Cotton, 40% Polyester (Twill)

• Back section: 100% Polyester (Jersey Piqué) • Breathable and moisture-regulating back section • Breast welt pocket with button

XS–3XL

Black · Sage · Anthracite · Navy · White



XS **30**
S–3XL **1**

934.67 **JM 14**

Chef Jacket Lars Long Sleeve

215 g/m² I 65% Polyester, 35% Cotton, pre-shrunk, high quality fabric

• Slanted chest pocket with biro compartment • Sleeve cuffs with slit • Regular fit, Vienna seams on the back

64 (3XL)–62 (2XL)

Black · Anthracite · Light Brown · White · Olive Green · Rust



46 (S)–62 (2XL) **30**
64 (3XL) **25**

098.67 **JF 25**

Short-Sleeve Ladies' Chef Jacket Modern-Look

150 g/m² I 50% Polyester, 50% Cotton (Twill)

• Strap at rear collar to fix a bib apron (prevents slipping) • Hidden press stud panel made of very light-weight fabric • Perfectly suitable for comfortable work in warm environments

34–50

Black · Anthracite · White



34–48 **15**
42 **12**

Colours may not be available in all sizes – check the webshop for full info.

New colour(s) · New size(s)

For more information scan the QR code or go online.

936.67 **BJM 2**

Chef Jacket Basic Unisex

215 g/m² I 65% Polyester, 35% Cotton

• Unisex in regular fit • Sleeve cuffs with slit • 10-button double-breasted jacket with 10 press studs

XS–5XL

Black White



XS–5XL **25**

962.67 **JM 24**

Chef Jacket Jeans Style

195 g/m² I 65% Polyester, 35% Cotton, pre-shrunk, high quality fabric

• 5-button-jacket with pressstuds • Sleeve cuffs with slit • Patched sleeve pocket on the left side with pen compartment

46 (S)–64 (3XL)

Vintage Black Vintage Blue



46 (S)–64 (3XL) **15**

998.67 **BJM 3**

Chef's Shirt Basic Short Sleeve

200 g/m² I Front section: 65% Polyester, 35% Cotton (Twill)

• Back section: 100% Polyester (Jersey) • Concealed button placket with push buttons • Left chest side with welt pocket

XS–5XL

Black White



XS–3XL **1**
5XL **36**

999.67 **BJM 4**

Chef's Shirt Basic Long Sleeve

200 g/m² I Front section: 65% Polyester, 35% Cotton (Twill)

• Back section: 100% Polyester (Jersey) • Modern long-sleeved cooking shirt for easy slipping into the shirt • Angular sleeve cuffs with a slit for folding back

XS–4XL

Black White



XS–4XL **1**

Where several fabrics are used, the combination and fabric weight may vary.

097.67 **JM 29**

Short-Sleeve Chef Jacket Modern-Look

150 g/m² | 50% Polyester, 50% Cotton (Twill)

• Patch sleeve pocket on the left with pen compartment • Highly refined, pre-shrunk, colourfast, easy-care • Suitable for industrial laundry

46 (S)–64 (3XL)

White · Anthracite · Black



46 (S)–64 (3XL) **15**

922.59 **JG30**

Dishcloth MILAN (10-Pack)

145 g/m² | 100% cotton

• Dimensions: 50 x 70 cm • 1 sales unit = 1 roll with 10 dishcloths

One Size–One Size

White/Blue · White/Red



One Size **24**

935.67 **JM 15**

Chef Jacket Gustav Short Sleeve

215 g/m² | 65% Polyester, 35% Cotton, pre-shrunk, high quality fabric

• Single-row 5 button jacket with press studs • Regular fit, Vienna seams on the back • Suitable for industrial laundry

44–62 (2XL)

Black · White · Anthracite



44–62 (2XL) **30**

625.28 **W701**

Tea Towel

170 g/m² | 100% Cotton

• approx. product weight: 72 g • Rectangular in shape • Dimensions: 50 x 70 cm.

One Size–One Size

Natural · Black · White · Pure Grey



One Size **250**

Colours may not be available in all sizes – check the webshop for full info.

New colour(s) · New size(s)

For more information scan the QR code or go online.

677.28 W710

Organic Cotton Tea Towel

170 g/m² | 100% Cotton, organic

• Hanging loop • Dimensions: 50 x 70 cm • CutAway label.

One Size–One Size

Black
Natural
Pure Grey
White

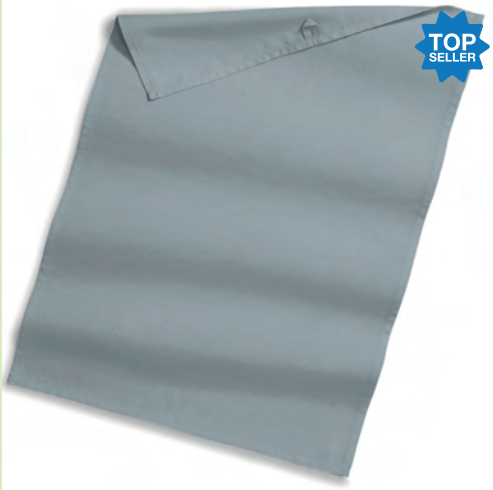

One Size **200**

093.67 KZB 40

Waiter's Wallet with Press Stud

100% Polyester

• 5 large banknote compartments (suitable for all common international banknote formats) • Press stud for quick opening and closing • Dimensions: 19 x 11,5 cm.

One Size

Black



One Size **50**

092.67 KZB 41

Waiter's Holster with Belt Pull-Through

100% Polyester

• Small pocket for notepads or smartphones • With belt pull-through (6 cm) for attaching to aprons and belts • Dimensions: 16 x 22 cm.

One Size

Black



One Size **50**

091.67 KZB 42

High-Capacity Waiters' Holster

100% Polyester

• Pocket for notepads • Integrated adjustable belt harness for easy and quick tying • Dimensions: 27 x 34 cm.

One Size

Black



One Size **40**

Where several fabrics are used, the combination and fabric weight may vary.

BAGS & ACCESSORIES

542 Shopping Bags
549 Gusset Bags
559 Backpacks Small
566 Backpacks Big
572 Laptop Backpacks
577 Laptop Bags
578 Drawstring Bags
586 Holdall/Sports Bags
597 Felt Bags
599 Waist Bags
600 Across Body/Shoulder Bags
604 Reflective Bag
604 Food & Beverage Bags
606 Toiletry Bags
607 Jute Bags
613 Accessory Bags
621 Trug Bags
621 Travel Bags
625 Wallets
626 Accessories

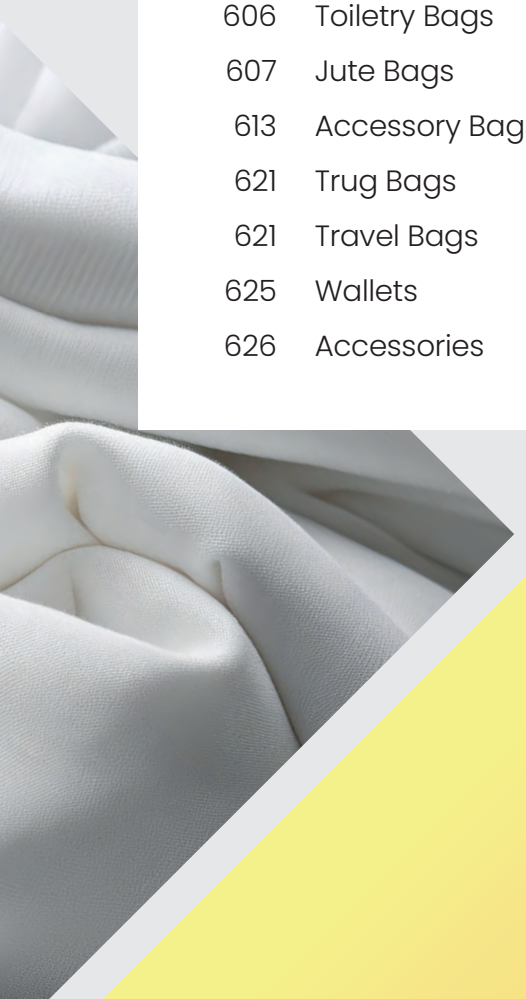



CA-WSF-LH
675.57

601.57 **3842-LH**

Cotton Bag LH

140 g/m² | 100% cotton

• Long handles (LH): ca. 70 cm • Cross stitching on handles for more stability • Envelope side seams prevent shrinking



One Size **250**

One Size–One Size

Medal Bronze, Rose, Snowwhite, Light Green, Sunflower, Buttercup, Iced Coffee, Royal, Claret, Dark Grey, Lime, Light Petrol, Neo Mint
Turquoise, Natural, Apricot Brandy, Yellow, Black, Rose Quartz, Mid Blue, French Navy, Bark, Sky, Pink, Magenta, Eucalyptus
Bottle Green, Tangerine, Dubarry Pink, Cantaloupe, Dark Green, Military Green, Dark Blue, Red, Peagreen, Lavender, Mint, Lilac, Purple
Rouge Red, Vanilla Custard, Charcoal, Petrol, Burgundy, Peach Echo, Winter Wheat, Light Grey, Brown, Brown, Mercury Grey

610.57 **3842-SH**

Cotton Shopper SH

140 g/m² | 100% cotton

• Short handles (SH): ca. 35 cm • Cross stitching on handles for more stability • Envelope side seams prevent shrinking



One Size **250**

One Size–One Size

Rouge Red, Mid Blue, Indigo Blue, Natural, Tangerine, Royal, Magenta, Yellow, Lime, Dark Blue
Turquoise, French Navy, Peagreen, Petrol, Light Green, Dark Grey, Burgundy, Snowwhite, Black, Lavender
Red, Lilac, Light Grey, Claret, Buttercup

Where several fabrics are used, the combination and fabric weight may vary.

673.57 OG-CC-3842-LH

Premium Canvas Organic Tote LH

340 g/m² | 100% Cotton (Organic Canvas)

• Inside seams with overlock stitching • Lukewarm hand wash only • Dimensions: 38 x 42 cm, max. print area: 30 x 30 cm



One Size–One Size

Black | Natural | Dark Blue

One Size **100**

662.28 W261

Organic Premium Cotton Tote

100% Cotton (Organic)

• Handle length: 67cm • Capacity: 10 Litres • Dimensions: 38 x 42 cm



One Size–One Size

French Navy | Black | Natural | Graphite | White | Bright Royal

One Size **150**

601.28 W101

Bag for Life - Long Handles

140 g/m² | 100% Cotton

• Medium-size carrying handles (67 cm) • Suitable for print and embroidery • Capacity: 10 Litres, dimensions: 38 x 42 cm



One Size **250**

One Size–One Size

Raspberry Pink | Bright Red | Cranberry | Lavender | Yellow | Classic Pink | Mint | Petrol | Pure Grey | Surf Blue | Apple Green
Pastel Blue | Graphite | Airforce Blue | Mustard | Bottle Green | Sunflower | Natural | Caramel | Burgundy | Pastel Mint | Kiwi
French Navy | Emerald | Sky | Fuchsia | Chocolate | White | Cornflower Blue | Classic Red | Orange | Bright Royal | Orange Rust
Black | Purple | Light Grey | Coral | Sand | Violet | Lime Green | Kelly Green | Pastel Pink | Olive

Colours may not be available in all sizes – check the webshop for full info.

New colour(s) | New size(s)

For more information scan the QR code or go online.

606.57 OG-3842-LH

Popular Organic Cotton Shopper LH

140 g/m² I 100% Cotton (Organic)

• Long handle (LH): ca. 70 cm • Cross stitching on handles for more stability • Envelope side seams prevent shrinking

One Size–One Size

Natural · Snowwhite · Black



TOP SELLER

One Size **250**

607.57 OG-3842-SH

Organic Cotton Shopper SH

140 g/m² I 100% Cotton (Organic)

• Short handle (SH): ca. 35 cm • Cross stitching on handles for more stability • Envelope side seams prevent shrinking

One Size–One Size

Natural · Black · Snowwhite



One Size **250**

612.57 2226-SH

Small Cotton Shopper

140 g/m² I 100% cotton

• Pharmacist bag, short handles (SH): ca. 24 cm • Cross stitching on handles for more stability • Suitable for embroidery, screenprint and transfer (ironed bags)

One Size–One Size

Snowwhite · Natural · Black · Dark Blue



TOP SELLER

One Size **500**

672.57 REC-3842-SH

Recycled Cotton/Polyester Tote SH

140 g/m² I 65% Cotton (recycled), 35% Polyester (recycled)

• Inside seams with overlock stitching • Dimensions: 38 x 42 cm • Max. print area: 30 x 30 cm

One Size

Natural Heather



One Size **250**

670.57 3842-1LH

Cotton Tote Single Handle

140 g/m² I 100% Cotton

• Inside seams with overlock stitching • Lukewarm hand wash only • Dimensions: 38 x 42 cm, max. print area: 30 x 30 cm

One Size–One Size

Natural · Snowwhite · Black



One Size **250**

603.57 CC-3842-SH

Canvas Tote SH

340 g/m² I 100% Cotton

• Short handles (SH): approx. 35 cm • Cross stitching on handles for more stability • Suitable for embroidery, screenprint and transfer

One Size–One Size

Black · Dark Blue · Natural



One Size **100**

Where several fabrics are used, the combination and fabric weight may vary.

604.57 CC-3842-LH

Canvas Tote LH

340 g/m² I 100% cotton

• Long handles (LH): ca. 70 cm • Cross stitching on handles for more stability • Suitable for embroidery, screenprint and transfer

One Size–One Size

Natural · Black · Dark Blue



One Size **100**

046.38 SH1462

Puna rPET Tote Bag

100% Polyethylene Terephthalate (rPET)

• Made of 100% recycled plastic bottles • Ecoduka™ made from Recron® GreenGold waste in India • Capacity: 4 Litres, dimensions: 38 x 42 cm

One Size–One Size

White · Black



One Size **250**

671.57 REC-3842-LH

Recycled Cotton/Polyester Tote LH

140 g/m² I 65% Cotton (recycled), 35% Polyester (recycled)

• Inside seams with overlock stitching • Dimensions: 38 x 42 cm • Max. print area: 30 x 30 cm

One Size–One Size

Black Heather · Royal Heather · Natural Heather · Red Heather · Grey Heather



One Size **250**

601.41 1226493

Cotton Canvas Large Tote

290 g/m² I 100% cotton, organic

• two handles in cotton canvas • open at top inside pocket w. metal press button • Dimensions: 42 x 40 x 14 cm

One Size–One Size

Off Black · Natural White



One Size **40**

050.38 SH1457

Surat Vital Recycled Bag

70% Cotton (recycled), 30% Polyester (recycled)

• Made from pre-consumer textile waste and from CYCLO® recycled fibres • Flat tote bag with long handles • Capacity: 4 Litres, dimensions: 38 x 42 cm

One Size–One Size

Black · Natural



One Size **200**

600.41 1226491

Cotton Canvas Tote

290 g/m² I 100% cotton, organic

• two handles in cotton canvas • reinforcment stitching & bartack at handles • Handfeel: Heavy cotton canvas

One Size–One Size

Natural White · Off Black



One Size **40**

Colours may not be available in all sizes – check the webshop for full info.

New colour(s) · New size(s)

For more information scan the QR code or go online.

952.28 W858

EarthAware® Organic Contrast Shopper

400 g/m² I 100% Cotton (Organic Canvas)

• Crinkle wash • Contrast colour panel • Framed stitch detail



One Size–One Size

Rose/Natural · Sage Green/Natural · Dark Marine/Natural · Pumpkin/Natural · Oxblood/Natural · Black/Natural

One Size **40**

611.28 W101S

Bag for Life SH

140 g/m² I 100% Cotton

• Capacity: 10 Litres • Dimensions: 38 x 42 cm • Area for decoration: 33 x 36 cm.



One Size–One Size

French Navy · Graphite Grey · White · Natural · Black

One Size **250**

953.28 W950

Courtside Medium Tote

70% Cotton (Pre-consumer Recycled), 30% Polyester (Post-consumer Recycled)

• Hidden external slip pocket • Handles with contrast detailing • Main compartment with magnetic closure



One Size–One Size

Soft White/Bottle Green · Soft White/Caramel · Soft White/French Navy

One Size **60**

628.28 W103

Cotton Party Bag for Life

140 g/m² I 100% Cotton

• Capacity: 2.5 Litres • Dimensions: 19 x 25 cm • Maximum print area: 15 x 22 cm.



One Size–One Size

White · Black · Natural

One Size **400**

660.28 W101C

Bag for Life - Contrast Handles

100% Cotton

• Contrasting colour handles (length: 67 cm) • Capacity: 10 Litres • Dimensions: 38 x 42 cm



One Size–One Size

Natural/French Navy · Natural/Black · Natural/Lime Green · Natural/Fuchsia · Natural/Classic Red

One Size **250**

639.28 W821

EarthAware™ Organic Spring Tote

100% Cotton (Organic)

• Premium heavyweight fabric • Carry handle (length: 63 cm) • Capacity: 10 Litres, dimensions: 38 x 41 cm



One Size–One Size

Natural · Black

One Size **60**

Where several fabrics are used, the combination and fabric weight may vary.

646.28 W201

Premium Cotton Tote

100% Cotton

• Handle length: 67 cm • Can be carried by hand or over the shoulder • Capacity: 10 Litres, dimensions: 38 x 42 cm

One Size–One Size

Graphite
White
Black
Natural
French Navy



One Size **150**

954.28 W952

Courtside Large Tote

70% Cotton (Pre-consumer Recycled), 30% Polyester (Post-consumer Recycled)

• Main compartment with magnetic closure • Piped base panel • Self-fabric carry handles

One Size–One Size

Soft White/ French Navy
Soft White/ Caramel
Soft White/ Bottle Green



One Size **40**

672.28 W801C

EarthAware™ Organic Bag for Life - Contrast Handle

100% Cotton (Organic)

• Premium heavyweight fabric • Contrasting colour handles (length 67 cm) • Capacity: 10 Litres, dimensions: 38 x 42 cm

One Size–One Size

Natural/Black
French Navy/ Natural
Black/Natural
Natural/ French Navy



One Size **60**

949.28 W345

Garment Dyed Shopper

100% Cotton (recycled)

• Two front pockets • Zippered main compartment • Can be carried by hand or over the shoulder

One Size–One Size

Vintage Black
Vintage Aqua
Vintage Sand
Vintage Light Blue
Vintage Denim
Vintage Dusky Pink



One Size **60**

604.28 W801

EarthAware™ Organic Bag for Life

340 g/m² I 100% Cotton (Organic)

• Premium heavyweight fabric • Carry handle (length: 67 cm) • Capacity: 10 Litres, dimensions: 38 x 42 cm

One Size–One Size

Olive Green
Sage Green
French Navy
Graphite Grey
Classic Red
Amber
Airforce Blue
Orange Rust
Natural
Light Grey
White
Black



One Size **60**

696.28 W104

Mini Bag for Life

100% Cotton

• Designed to comfortably fit A4 folders • Capacity: 4 Litres, dimensions: 26 x 32,5 cm • Max. print area: 22 x 26 cm

One Size–One Size

Orange
Natural



One Size **400**

Colours may not be available in all sizes – check the webshop for full info.

New colour(s)

New size(s)

For more information scan the QR code or go online.

930.28 W161

Organic Cotton InCo. Bag for Life

140 g/m² I 100% Cotton (certified Organic or Organic In Conversion)

• Carry handles (length: 67 cm) • Dimensions: 38 x 42 cm • Max. print area: 33 x 36 cm.

One Size–One Size

White, Dusty Green, Black, Natural, Dusty Blue, Terracotta, French Navy



Westford Mill

One Size **150**

021.29 BG901

Sublimation Shopper

100% Polyester (300D)

• Grab handles (length: 67 cm) • Capacity: 10 Litres • Dimensions: 38 x 42 cm

One Size–One Size

White, Natural



BagBase

One Size **150**

922.28 W281

Organic Natural Dyed Bag for Life

140 g/m² I 100% Cotton (Organic)

• Slight variations in colour due to natural dyeing process • Capacity: 10 Litres • Dimensions: 38 x 42 cm

One Size–One Size

Indigo Blue, Myrobalan Stone, Pomegranate Rose, Sea Salt



Westford Mill

One Size **100**

312.29 BG873

Simplicity Tote

252 g/m² I 100% Polyester (Recycled 600D)

• Lightly padded for extra protection • Large zippered main compartment • Internal zippered pocket

One Size–One Size

Mushroom, Black, Pine Green, Rose, Beige



BagBase

NEW!

One Size **24**

947.28 W235

Organic Cotton Wave Print Maxi Tote

200 g/m² I 100% Cotton (organic)

• Flatbed printed design • Can be carried by hand or over the shoulder • GOTS certified - CU811033

One Size–One Size

Natural/Blue Grey, Natural/Black, Natural/Caramel, Natural/Peach, Natural/Dusty Green



Westford Mill

NEW!

One Size **100**

043.30 QD23

Canvas Classic Shopper

100% Cotton

• Long carry handles (58 cm) • Dimensions: 39 x 42 x 13 cm • Capacity: 19 Litres

One Size–One Size

Black, Natural



QUADRA

One Size **60**

Where several fabrics are used, the combination and fabric weight may vary.

901.30 QD632

Puerto Medium Tote

66% Polyester, 23% Cotton, 11% Other Fibres

• Premium twill fabric • Internal foam padding • Detachable contrast adjustable webbing shoulder strap

One Size–One Size

Natural | Natural/Black



One Size **24**

902.30 QD633

Puerto Large Tote

66% Polyester, 23% Cotton, 11% Other Fibres

• Premium twill fabric • Hidden lining zip for easy decoration access • Internal baseboard

One Size–One Size

Natural/Black | Natural



One Size **16**

600.33 R002X

HDI Compact Shopper

100% Polyester

• Extremely lightweight • Strong overlocked seams • Easily stowable in a draw cord pouch

One Size–One Size

Black/Orange | Navy/Lime | Royal/Lime | Fennel/Pink | Lime/Royal | White/Black | Raspberry/Lime



One Size **200**

638.57 CA-3828 DS

Canvas Denim Shopper

280 g/m² | 85% cotton, 15% polyester

• Front pocket • Contrast stitching • Dimensions: 31 x 28 x 11 cm

One Size–One Size

Dark Blue Stonewash/ Natural | Black Stonewash/ Natural



One Size **50**

637.57 CA-37309 MB

Canvas Messenger

340 g/m² | 100% cotton (canvas)

• Piece dyed, piece washed (each piece is unique) • Single antique brass press-stud closure under flap • Dimensions: 37 x 30 x 9 cm

One Size–One Size

Neutral Grey | Pepper | Denim | Autumn Maple



One Size **50**

675.57 CA-WSF-LH

Canvas Wide Shopper with Fold LH

280 g/m² | 100% Cotton (Canvas)

• Metal carabiner inside (included) for hanging accessory case or pouch, stuff bag, key ring, wallet, etc. (sold separately) • Lukewarm hand wash only • Dimensions in cm: L: 42x32x12, XL: 49x39x12

L (42x32x12cm)–XL (49x39x12cm)

Natural | Black | Dark Blue



S-5XL **100**

Colours may not be available in all sizes – check the webshop for full info.

New colour(s) | New size(s)

For more information scan the QR code or go online.

629.57 **384210-LH**

Double Handle Gusset Bag

140 g/m² I 100% cotton

• 4 carrying handles (2x short: 30x2,5 cm; 2x long 60x2,5 cm) • Cross stitching on handles for more stability • Suitable for screenprint, transfer print and embroidery



One Size **250**

One Size–One Size

Black Snowwhite Natural

645.57 **Sheeting 384212LH**

Cotton Bag LH with Gusset

140 g/m² I 100% Cotton

• Envelope side seams prevent shrinking • Dimensions: 38 x 42 x 12 cm • Suitable for embroidery, screenprint and transfer (ironed bags)

One Size–One Size

Black Snowwhite Natural



One Size **100**

643.57 **Baby Canvas 384212LH**

Baby Canvas Cotton Bag LH with Gusset

200 g/m² I 100% Cotton

• Baby canvas • Dimensions: 38 x 42 cm • Suitable for embroidery, screenprint and transfer (ironed bags)

One Size–One Size

Black Snowwhite Natural



One Size **100**

Where several fabrics are used, the combination and fabric weight may vary.

634.57 CA-3923 SCS

Small Canvas Shopper

450 g/m² I 100% cotton (canvas)

• Piece dyed, piece washed (each piece is unique) • Single antique brass press-stud closure, inside pocket • Dimensions: 39 x 24 x 12 cm

One Size–One Size

Pepper | Tawny Port | Watermelon | Autumn Maple | Seafoam | Denim



One Size **50**

605.57 CC-4739-BB

Canvas Shopping Bag

340 g/m² I 100% cotton

• Long handles (ca. 58 cm) in contrast colour (lighter canvas) • Press fastening • Suitable for embroidery, screenprint and transfer

One Size

Natural/Navy



One Size **100**

692.57 A03

Satomi Faux Fur Shoulder Bag

47% Cotton, 33% Polyester, 21% Nylon

• Cross stitching on handles for more stability • Dimensions: 43 x 37 x 14 cm • Suitable for embroidery

One Size

Olive Green



One Size **40**

693.57 A04

Kiyomi Satin + Velvet Tote Bag

97% Polyester, 3% Elastane

• Envelope seams inside • Dimensions: 43 x 37 x 14 cm • Suitable for embroidery

One Size

Natural/Olive Green



One Size **40**

636.57 CA-4631 LCS

Large Canvas Shopper

450 g/m² I 100% cotton (canvas)

• Piece dyed, piece washed (each piece is unique) • Single antique brass press-stud closure, inside pocket • Dimensions: 46 x 31 x 12 cm

One Size–One Size

Lemon Curry | Watermelon | Seafoam | Neutral Grey | Denim | Pepper | Autumn Maple | Primrose Pink | Tawny Port



One Size **50**

644.57 Heavy Canvas384212LH

Canvas Cotton Bag LH with Gusset

340 g/m² I 100% Cotton

• Heavyweight canvas • Dimensions: 38 x 42 x 12 cm • Suitable for embroidery, screenprint and transfer (ironed bags)

One Size–One Size

Black | Natural



One Size **100**

Colours may not be available in all sizes – check the webshop for full info.

New colour(s) | New size(s)

For more information scan the QR code or go online.

674.57 CA-WS-LH

Canvas Wide Shopper LH

280 g/m² I 100% Cotton (Canvas)

• Metal carabiner inside (included) for hanging accessory case or pouch, stuff bag, key ring, wallet, etc. (sold separately) • Dimensions in cm: M: 39x35x12, XL: 49x39x12 • Max. print area in cm: M: 32x28,

M (39x35x12cm)–XL (49x39x12cm)

Black, Natural, Dark Blue



M (39x35x12cm) **100**

907.28 W690

EarthAware® Organic Boat Bag

100% Cotton (organic)

• Heavyweight Canvas fabric • Soft cotton striped webbing handles • Capacity: 19 litres, dimensions: 36 x 36 x 16 cm

One Size–One Size

Natural/Amber, Natural/Sage Green, Natural/French Navy, Natural/Classic Red



One Size **50**

620.38 SH4112

Guildford Cotton Shopper/Tote Shoulder Bag

100% Cotton

• Handle length 80 cm • Suitable for screen-printing, transfer printing or embroidery on either side • Capacity: 15 Litres, Dimensions: 42 x 38 cm

One Size–One Size

Black, Natural



One Size **200**

934.28 W255

Striped Organic Cotton Shopper

200 g/m² I 100% Cotton (Organic)

• Carry handles (length: 69 cm) • Dimensions: 45 x 37 x 14 cm • Max. print area: 19 x 24 cm.

One Size–One Size

Red Stripe, Grey Stripe



One Size **100**

923.28 W285

Organic Natural Dyed Maxi Bag for Life

140 g/m² I 100% Cotton (Organic)

• Slight variations in colour due to natural dyeing process • Capacity: 18 Litres • Dimensions: 34 x 39 x 13.5 cm

One Size–One Size

Sea Salt, Pomegranate Rose, Indigo Blue, Myrobalan Stone



One Size **100**

695.28 W180

Organic Cotton Shopper

100% Cotton (Organic)

• Long handles (58 cm) • Capacity: 16 Litres, dimensions: 32 x 35 x 12 cm • Max. print area: 32 x 32 cm

One Size–One Size

White, Black, Graphite, Kelly Green, Natural, Navy, Fuchsia



One Size **150**

Where several fabrics are used, the combination and fabric weight may vary.

951.28 **W606**

Oversized Heavy Duty Canvas Tote Bag

452 g/m² | 100% Cotton Canvas

• Extra large capacity • Zippered main compartment • Two internal slip pockets

One Size–One Size

Black Natural Rose Mushroom



One Size **30**

627.28 **W855**

EarthAware™ Organic Marina Tote XL

340 g/m² | 100% Cotton (Organic Canvas)

• Capacity: 30 Litres • Dimensions: 40 x 39 x 19 cm • Area for decoration: 52 x 30 cm.

One Size–One Size

Natural Black French Navy



One Size **60**

950.28 **W604**

Double Handle Cargo Pocket Tote

452 g/m² | 100% Cotton Canvas

• Durable canvas construction • Large capacity

NEW!

Westford Mill



One Size **30**

One Size–One Size

Black Natural Olive Green Mushroom

Colours may not be available in all sizes – check the webshop for full info.

New colour(s) New size(s)

For more information scan the QR code or go online.

932.28 **W251**

Striped Organic Cotton Tote

200 g/m² I 100% Cotton (Organic)

• Carry handles (length: 67 cm) • Dimensions: 29 x 42 x 8 cm • Max. print area: 27 x 36 cm.

One Size–One Size

Grey Stripe | Red Stripe



One Size **150**

049.38 **SH4131**

Tenerife Beach and Leisure Bag

100% Polyester

• Main compartment with inside zipped pocket • Capacity: 20 Litres, dimensions: 42 x 20 x 48 cm • Suitable for screen-printing, transfer printing or embroidery

One Size–One Size

Black/White | Navy/White



One Size **25**

927.28 **W626**

Fairtrade Cotton Deck Bag

407 g/m² I 100% Cotton (Canvas)

• Cotton carry handles • Capacity: 20 Litres • Dimensions: 35 x 18 x 37 cm

One Size–One Size

French Navy | Natural



One Size **60**

632.38 **SH4120**

Lyon Non-Woven Shopper

100% Polypropylene

• Long handles suitable for either carrying by hand or over the shoulder • Suitable for screen-printing or embroidery • Capacity: 23 Litres, dimensions: 36 x 40 x 20 cm

One Size–One Size

Black | White



One Size **200**

699.28 **W108**

Canvas Classic Shopper

100% Cotton

• Long handles (58 cm) • Capacity: 21 Litres, dimensions: 39 x 42 x 13 cm • Max. print area: 36 x 36 cm

One Size–One Size

Natural | French Navy | Black | Graphite Grey



One Size **80**

626.30 **QD26**

Canvas Deck Bag

100% Cotton

• Dimensions: 53 x 36 x 19 cm • Capacity: 24 Litres • Rugged construction

One Size–One Size

Navy/Off White | Off White



One Size **50**

Where several fabrics are used, the combination and fabric weight may vary.

926.28 **W610**

Everyday Canvas Tote

340 g/m² | 100% Cotton (Canvas)

• Soft webbing handles for maximum comfort • Capacity: 24 Litres • Dimensions: 43 x 34.5 x 13.5 cm

One Size–One Size

Black · Caramel · Natural



One Size **60**

683.28 **W265**

Organic Premium Cotton Maxi Tote

100% Cotton (Organic)

• Premium cotton for enhanced durability • Superior print surface for optimal decoration • Capacity: 18 Litres, dimensions: 35 x 39 x 13.5 cm

One Size–One Size

Black · Bright Royal · Natural · French Navy



One Size **100**

649.28 **W225**

Premium Cotton Maxi Tote

100% Cotton

• Handle length: 58 cm • Can be carried by hand or over the shoulder • Capacity: 18 Litres, Dimensions: 39 cm (Height), 36.5 cm (Base width), 13 cm (Depth), 50 cm (Flattened width at top)

One Size–One Size

French Navy · Graphite · Natural · Black



One Size **100**

623.28 **W623**

Fairtrade Cotton Classic Shopper

407 g/m² | 100% Cotton (Canvas)

• Capacity: 21 Litres • Dimensions: 39 x 42 x 13 cm • Area for decoration: 35 x 29 cm.

One Size–One Size

Black · Bottle Green · Natural · French Navy



One Size **60**

918.28 **W961**

Revive Recycled Tote

270 g/m² | 60% Cotton, 40% Polyester (approx. 5% variance, depending on the batch)

• Recycled polyester from approx. 2.5 post-consumer bottles • Capacity: 10 litres • Dimensions: 38 x 42 cm

One Size–One Size

Black · Natural



One Size **100**

944.28 **W695**

EarthAware® Organic Twill Shopper

230 g/m² | 100% Cotton (Organic Twill)

• Large capacity • Dimensions: 44 x 37 x 16 cm • Max. print area: 40 x 30 cm.

One Size–One Size

Apple Green · Sunflower · Violet · Cornflower Blue · Raspberry Pink · Natural · Orange



One Size **80**

Colours may not be available in all sizes – check the webshop for full info.

New colour(s) · New size(s)

For more information scan the QR code or go online.

675.28 **W845**

EarthAware™ Organic Marina Mini Tote

100% Cotton (Organic)

• Premium heavyweight fabric • Webbed carry handles (length 34 cm) • Capacity: 4 Litres, dimensions: 26 x 21 x 10 cm

One Size–One Size

Pure Grey, Black, French Navy, Natural



One Size **160**

919.28 **W965**

Revive Recycled Maxi Tote

270 g/m² | 60% Cotton, 40% Polyester (approx. 5% variance, depending on the batch)

• Recycled polyester from approx. 3.5 post-consumer bottles • Capacity: 18 litres • Dimensions: 35 x 39 x 13,5 cm

One Size–One Size

Natural, Black



One Size **100**

913.28 **W901**

Recycled Cotton Tote

100% Cotton (recycled)

• Can be carried by hand or over the shoulder • Capacity: 10 litres • Dimensions: 38 x 42 cm

One Size–One Size

Natural, Black



One Size **150**

916.28 **W925**

Recycled Cotton Maxi Tote

170 g/m² | 100% Cotton (Recycled)

• Can be carried by hand or over the shoulder • Capacity: 18 litres • Dimensions: 35 x 39 x 13.5 cm

One Size–One Size

Black, Natural



One Size **100**

931.28 **W165**

Organic Cotton InCo. Maxi Bag for Life

140 g/m² | 100% Cotton (certified Organic or Organic In Conversion)

• Carry handles (length: 58 cm) • Dimensions: 35 x 39 x 13.5 cm • Max. print area: 33 x 34 cm.

One Size–One Size

Natural, Black, White, Terracotta, French Navy, Dusty Blue, Dusty Green



One Size **100**

692.28 **W125**

Maxi Bag For Life

100% Cotton

• Long handles (58 cm) • Capacity: 18 Litres, dimensions: 35 x 39 x 13.5 cm • Max. print area: 25 x 38 cm

One Size–One Size

Graphite Grey, Black, Natural



One Size **150**

Where several fabrics are used, the combination and fabric weight may vary.

668.28 W680

Nautical Beach Bag

100% Cotton (Brushed Canvas)

• Durable fabric • Heavyweight rope carry handles (length: 60 cm) • Capacity: 22 Litres, dimensions: 56 x 35 x 18 cm

One Size–One Size

Natural/Grey | Natural | Natural/Navy | Natural/Pink



One Size **30**

626.29 BG673

Canvas Day Bag

410 g/m² | 100% Cotton (Canvas)

• Adjustable self fabric shoulder strap • Capacity: 15 Litres • Dimensions: 38 x 40 x 14 cm.

One Size–One Size

Black | Light Grey | Natural



One Size **50**

686.28 W600

Gallery Canvas Tote

100% Cotton (Canvas)

• Premium heavyweight fabric • Can be carried by hand or over the shoulder • Capacity: 19 Litres, dimensions: 39 x 42 x 13 cm

One Size–One Size

Natural | Black | Natural/Black



One Size **60**

925.28 W608

Resort Canvas Bag

407 g/m² | 100% Cotton (Canvas)

• Internal slip pocket • Capacity: 20 Litres • Dimensions: 41 x 34 x 18 cm

One Size–One Size

Black | Graphite Grey | Natural



One Size **40**

626.28 W850

EarthAware™ Organic Marina Tote

340 g/m² | 100% Cotton (Organic Canvas)

• Capacity: 20 Litres • Dimensions: 34 x 34 x 17 cm • Area for decoration: 46 x 20 cm.

One Size–One Size

Black | French Navy | Natural



One Size **60**

943.28 W691

EarthAware® Organic Twill Tote

230 g/m² | 100% Cotton (Organic Twill)

• Carry handles (length: 67 cm) • Dimensions: 29 x 42 x 8 cm • Max. print area: 27 x 36 cm.

One Size–One Size

Violet | Apple Green | Orange | Sunflower | Natural | Raspberry Pink



One Size **80**

Colours may not be available in all sizes – check the webshop for full info.

New colour(s) | New size(s)

For more information scan the QR code or go online.

910.28 **W818**

EarthAware® Organic Yoga Tote

100% Cotton (organic)

• Heavyweight fabric • External sleeve for easy access yoga mat storage • Capacity: 27 litres, dimensions: 50 x 36 x 13 cm

One Size–One Size

Natural · Black · Amber · Light Grey



One Size **60**

908.28 **W696**

Oversized Canvas Tote Bag

100% coton

• Durable Canvas construction • Soft webbing handles • Capacity: 37 litres, dimensions: 56 x 41 x 16 cm

One Size–One Size

Black · French Navy · Caramel · Natural · Olive Green · Graphite Grey



One Size **40**

920.30 **QS303**

Studio Oversized Tote

100% Polyester (Recycled, T400D)

• Internal laptop pocket, compatible up to 16" • Dimensions: 38 x 31 x 18 cm • Max. print area: 33 x 20 cm.

One Size–One Size

Fresh Green · Black · Fresh Pink



One Size **18**

600.48 **M195**

Denim Tote Bag

100% Cotton (Organic)

• Gusset base • Tear-away label • Dimensions: 40 x 40 cm

One Size

Denim Blue



One Size **100**

671.28 **W671**

Fairtrade Camden Shopper

100% Cotton

• Medium-size carrying handles (length: 65 cm) • Can be carried by hand or over shoulder • Capacity: 13 Litres, dimensions: 28 x 38 x 12 cm

One Size–One Size

Black · French Navy · Natural/Black · Natural · Light Grey



One Size **100**

601.48 **M196**

Denim Shopper

100% Cotton (Organic)

• Small inside pocket • Gusset base • Dimensions: 50 x 46 cm

One Size

Denim Blue



One Size **100**

Where several fabrics are used, the combination and fabric weight may vary.

934.29 **BG241**

Modulr™ 1 Litre Multipocket

100% Polyester

• Secure, quick attachment clips for Modulr™ series integration • Integrates with BG240 (933.29), BG242 (935.29) and BG245 (936.29) • Zippered front pocket with internal mesh divider • Capacity: 1 Litres, dimensions: 13 x 19 x 7 cm

One Size

Black



One Size **60**

960.29 **BG118S**

Recycled Mini Twin Handle Roll-Top Backpack

100% Polyester (recycled)

• Recycled Polyester from approx 6 post-consumer bottles • Front pocket designed for easy decoration • Capacity: 9 litres, dimensions: 23 x 32 x 11 cm

One Size–One Size

Navy Dusk · Mustard · Blush Pink · Light Grey · Sage Green · Black



One Size **40**

610.29 **BG125**

Original Fashion Backpack

100% Polyester (600D)

• Padded back panel • Capacity: 18 Litres • Dimensions: 31 x 42 x 21 cm

TOP SELLER

BagBase



One Size **40**

One Size–One Size

French Navy · Black · Fluorescent Yellow · Bottle Green · Classic Red · White/Graphite Grey · Graphite · Surf Blue/Graphite Grey · Yellow/Graphite Grey · Grey Marl · Lime/Graphite Grey · Burgundy · Magenta · Black/Black · Sky Blue/French Navy · Light Grey/Graphite Grey · Classic Pink/Graphite Grey · Airforce Blue · Caramel · Sapphire Blue · Purple · Natural/Natural · Anthracite · Kelly Green · Mustard · Orange/Graphite Grey · Bright Royal · Olive Green · Mint Green/Light Grey · Bright Red · Fuchsia/Graphite Grey

Colours may not be available in all sizes – check the webshop for full info.

New colour(s) · New size(s)

For more information scan the QR code or go online.

958.29 BG287

Recycled Twin Handle Cooler Backpack

100% Polyester, recycled (600D)

• Cord zip pullers with reflective detailing • Capacity: 16 Litres • Dimensions: 40 x 30 x 14 cm

One Size–One Size

Military Green | Pure Grey | Black



One Size **20**

302.29 BG871

Simplicity Roll-Top Backpack Lite

100% Polyester (Recycled, 600D)

• Padded laptop compartment, compatible up to 11" • Capacity: 12 Litres • Max. print area: 27 x 27 cm

One Size–One Size

Black | Pine Green | Beige | Hazelnut



One Size **20**

600.29 BG550

Athleisure Pro Backpack

100% Polyester (600D/420D)

• Padded compartment, laptop compatible up to 15.6" • Capacity: 18 Litres • Dimensions: 31 x 44 x 16 cm

One Size–One Size

Black | French Navy



One Size **25**

316.29 BG886

Sundae Mini Backpack

300 g/m² | 100% Nylon

• Premium fabric and finish • Padded back panel • Padded adjustable shoulder straps

One Size–One Size

Blueberry Swirl | Cook-ies_Cream | Raspberry Ripple | Mint Choc Chip | Mango Sorbet



One Size **30**

083.29 BG255

Faux Leather Fashion Backpack

100% Polyurethane

• Padded back panel • Capacity: 18 Litres • Dimensions: 31 x 47 x 16 cm

One Size

Black



One Size **15**

977.29 BG335

Matte PU Rolltop Backpack

100% Polyester (Recycled)

• Padded internal laptop sleeve, compatible up to 15.6" • Double layer base panel for durability • Capacity: 15 Litres, dimensions: 28 x 43 x 13 cm

One Size–One Size

Black | Nude Pink | Clay



One Size **18**

Where several fabrics are used, the combination and fabric weight may vary.

941.29 **BG285**

Recycled Backpack

100% Polyester (Recycled)

• Zippered main compartment and front pocket • Cord zip pullers with reflective detailing • Capacity: 18 Litres, dimensions: 31 x 42 x 21 cm

One Size–One Size

Petrol, Classic Red, Mustard, Pure Grey, Navy, Military Green, Black



BagBase

One Size **30**

064.29 **BG153**

Mini Essential Fashion Backpack

100% Polyester (600D)

• Padded back panel • Capacity: 7 Litres • Dimensions: 23 x 35 x 12 cm

One Size–One Size

Lavender, Fuchsia, Olive Green, Black, French Navy, Powder Blue, Pistachio, Powder Pink, Light Grey, White



BagBase

One Size **40**

301.29 **BG870**

Simplicity Roll-Top Backpack

100% Polyester (Recycled, 600D)

• Padded laptop compartment, compatible up to 15.6" • Capacity: 15 Litres • Max. print area: 27 x 34 cm

One Size–One Size

Pine Green, Hazelnut, Beige, Black



BagBase

One Size **20**

070.29 **BG815**

Tarp Roll Top Backpack

100% Polyvinylchlorid (tarpaulin PVC)

• Hidden stash pocket • Capacity: 15 Litres • Dimensions: 26 x 43 x 13 cm

One Size

Black



BagBase

One Size **10**

627.29 **BG212**

Universal Backpack

100% Polyester (600D)

• Padded back panel • Capacity: 18 Litres • Dimensions: 30 x 42 x 20 cm

One Size–One Size

French Navy, Graphite, Classic Red, Black, White



BagBase

One Size **30**

929.29 **BG125S**

Mini Fashion Backpack

100% Polyester

• Padded adjustable shoulder straps, padded back panel • Zippered front pocket • Capacity: 9 Litres, dimensions: 24 x 33 x 17 cm

One Size–One Size

Black/Black, Bright Red, Sky Blue/Light Grey, Classic Pink/Light Grey, Fuchsia, French Navy, Jungle Camo, Lime Green, Bright Royal



BagBase

One Size **40**

Colours may not be available in all sizes – check the webshop for full info.

New colour(s) New size(s)

For more information scan the QR code or go online.

903.29 **BG118**

Recycled Twin Handle Roll-Top Backpack

100% Polyester

• Front pocket organiser section and zippered internal pocket • TearAway label for ease of rebranding • Capacity: 14 Litres, dimensions: 28 x 38 x 12 cm

One Size–One Size

Burgundy, Navy Dusk, Black, Blush Pink, Airforce Blue, Graphite Grey, Sage Green, Olive Green, Mustard, Light Grey



BagBase

One Size **30**

942.29 **BG286**

Recycled Roll-Top Backpack

100% Polyester (Recycled)

• Padded laptop compartment compatible up to 15.6" • Cord zip pullers with reflective detailing • Capacity: 20 Litres, dimensions: 32 x 44 x 13 cm

One Size–One Size

Military Green, Navy, Mustard, Black, Pure Grey, Classic Red, Petrol



BagBase

One Size **20**

970.29 **BG768**

Boutique Backpack

100% Polyurethan

• Saffiano fine grain with soft-touch lining • Padded laptop compartment compatible up to 14" • Capacity: 10 litres, dimensions: 30 x 41 x 11 cm

One Size–One Size

Black, Soft Grey, Oyster



BagBase

One Size **16**

901.38 **SH7687**

Plymouth Students Backpack

100% Polyester

• Zipped pocket on front, side pockets • Organiser in the front compartment • Capacity: 18 Litres, dimensions: 29 x 15 x 46 cm

One Size–One Size

Black, Orange Mandarin/Black



bags and more Shugon

One Size **25**

959.29 **BG118L**

Recycled Twin Handle Roll-Top Laptop Backpack

100% Polyester (recycled)

• External access secure padded laptop compartment, compatible up to 15.6" • Zippered internal pocket • Capacity: 19 litres, dimensions: 30 x 44 x 14 cm

One Size–One Size

Grey Marl, Navy Dusk, Black, Mustard



BagBase

One Size **20**

900.38 **SH7237**

Chester Backpack

100% Polyester

• Zipped top pocket • Two side mesh pockets • Capacity: 16 Litres, dimensions: 30 x 14 x 45 cm

One Size–One Size

Black/Lime Green, Black/Red, Black/Black, Royal/Light Grey



bags and more Shugon

One Size **25**

Where several fabrics are used, the combination and fabric weight may vary.

637.38 SH7667

Milan Backpack

100% Polyester

• Large main compartment • Zipped front pocket • Dimensions: 30 x 41 x 17 cm

One Size–One Size

Black

Navigy



One Size **30**

033.38 SH1783

Newcastle Hydro Backpack

100% Polyester

• PU and PVC inserts • Large zippered main compartment with integrated 3L water bladder with straw • Capacity: 18 Litres, dimensions: 16 x 15 x 50 cm

One Size

Black/Black



One Size **10**

034.38 SH7722

Kyiv Fine Backpack

100% Polyester

• Mesh padded backing • One large zippered main compartment • Capacity: 16 Litres, dimensions: 28 x 15 x 40 cm

One Size

Black/Dark Grey



One Size **20**

605.38 SH1202

Fuji Basic Backpack

100% Polyester

• Basic, simple and stylish backpack with one zipped main compartment • Adjustable padded shoulder straps • Capacity: 10 Litres, dimensions: 21 x 35 x 14 cm

One Size–One Size

Light Blue/ Dark Grey

Black/Red

Black/White



One Size **50**

051.38 SH7717

TLV Urban Backpack

100% Polyester

• 2 large zippered compartments • Upper zipped accessory pocket • Capacity: 22 Litres, dimensions: 29 x 19 x 46 cm

One Size

Black/Black



One Size **20**

916.30 QD774

Tailored Luxe Backpack

100% Polyurethan (Leather-Look)

• 2 internal slip pockets and internal water bottle holder • Dimensions: 28 x 30 x 12 cm • Max. print area: 5 x 8 cm.

One Size

Black



One Size **12**

Colours may not be available in all sizes – check the webshop for full info.

New colour(s)

New size(s)

For more information scan the QR code or go online.

662.30 QD612

Vintage Canvas Backpack

100% Cotton

• Inside pocket with zipper • Padded bottom • Capacity: 18 Litres, dimensions: 30 x 36 x 16 cm



QUADRA

One Size–One Size

Vintage Oxford Navy

Vintage Military Green

Sahara

One Size **30**

906.30 QD552

Urban Commute Backpack

100% Polyester

• Breathable padded mesh back panel • Padded internal laptop sleeve, compatible up to 15.6" • Capacity: 18 litres, dimensions: 28 x 46 x 14 cm



QUADRA

One Size–One Size

Navy

Black

One Size **15**

099.30 QX501

Waterproof Universal Rain Cover

100% Polyester

• Elasticated cord system for secure fit • Versatile sizing, fits 20-30 litre backpacks • Dimensions: 31 x 48 x20 cm



QUADRA

One Size–One Size

Black

Fluorescent Yellow

One Size **160**

016.30 QS255

Pro Team Backpack

100% Polyester

• Padded back panel • Headphone port, plush lined media pocket, water bottle pocket • Capacity: 17 Litres, dimensions: 30 x 43 x 20 cm



QUADRA

One Size–One Size

Bright Royal/ Black/White

Black/Grey

Classic Red/ Black/White

Graphite/ Black/White

French Navy/ Black/White

One Size **30**

081.30 QD655

Heritage Waxed Canvas Backpack

100% Cotton (waxed Canvas)

• Zippered main compartment, laptop compatible up to 15.6" • Capacity: 9 Litres • Dimensions: 53 x 31 x 14 cm



QUADRA

One Size–One Size

Desert Sand

Black

Olive Green

One Size **15**

929.30 QS573

Waterproof Roll-Top Lite

100% Polyester (Recycled, 600D)

• Front side: PU coating, back side: TPU coating • Capacity: 14 Litres • Max. embroidery: 15 tubular hoop



QUADRA

One Size–One Size

Covert Green

Blue Grey

Natural Stone

Black

One Size **12**

Where several fabrics are used, the combination and fabric weight may vary.

911.28 W880

EarthAware® Organic Rucksack

100% Cotton (organic)

• Fold over flap with secure press stud • Rope drawcord closure • Capacity: 10 litres, dimensions: 26 x 38 x 14 cm

One Size–One Size

Natural Black



One Size **50**

087.30 QD925

Project Charge Security Backpack

Outer: 100% Nylon, Trim: 100% Polyester

• Padded laptop compartment, compatible up to 15.6" • Integrated USB charging port, power bank pocket • Capacity: 15 Litres, dimensions: 30.5 x 46 x 17 cm

One Size

Black



One Size **3**

903.30 QD810

Airside Underseat Backpack

252 g/m² | 100% Polyester 600D (Recycled)

• Internal padded tablet/laptop sleeve up to 13" • Internal bottle hoop • Underseat cabin luggage size - fits most airlines (40x30x20)

One Size–One Size

Black Natural Stone



One Size **20**

930.30 QS575

Waterproof Roll-Top

100% Polyester (Recycled, 600D)

• Waterproof main compartment • Dimensions: 31 x 46 x 12,5 cm • Max. print area: 19 x 22 cm.

One Size–One Size

Blue Grey Natural Stone

Black Covert Green



One Size **12**

912.28 W881

EarthAware® Organic Mini Rucksack

100% Cotton (organic)

• Fold over flap with secure press stud • Rope drawcord closure • Capacity: 5 litres, dimensions: 22 x 30 x 12 cm

One Size–One Size

Sage Green Natural

French Navy Pastel Pink

Amber



One Size **60**

630.18 PTR-1

Sargasso Backpack

100% Polyester (PVC coated)

• Roll-Top closure with adjustable strap • Back padding with breathable mesh<P/><P/><P/><P/> • This product is backed by a 5-year warranty.

One Size–One Size

Black Graphite

Azure Blue



One Size **10**

Colours may not be available in all sizes – check the webshop for full info.

New colour(s) New size(s)

For more information scan the QR code or go online.

624.38 **SH1797**

Monte Rosa Classic Travel Rucksack

100% Polyester

• Padded back panel • Zippered main compartment, three external compartments with zip • Capacity: 45 Litres, dimensions: 34 x 55 x 21 cm

One Size–One Size

Dark Grey/ Black/Light Grey

Dark Grey/ Black/Petrol



One Size **10**

691.38 **SH1232**

York Basic Backpack

100% Polyester

• Zipped front pocket and mesh side pockets • Suitable for screen printing, transfer printing and embroidery • Capacity: 24 Litres, dimensions: 27 x 46 x 20 cm

One Size–One Size

French Navy/ Sky Blue/ Light Grey

Black



One Size **25**

645.38 **SH7241**

Geneva Backpack

100% Polyester

• 2 large zipped compartments • Organiser and headphone outlet in front compartment • Capacity: 22 Litres, dimensions: 28 x 18 x 43 cm

One Size–One Size

Black/Red

Black



One Size **25**

653.38 **SH7696 Liverpool**

Liverpool Stylish Backpack

100% Polyester

• Two main compartments, two mesh side pockets • Absorbent mesh padded backing • Capacity: 23 Litres, dimensions: 27 x 45 x 21 cm

One Size

Black



One Size **20**

650.38 **SH1295**

Indiana Student/ Sports Backpack

100% Polyester

• One main compartment, a second in the front and a third zipped compartment at the top • Helmet mesh on the bag front, folded into hidden pocket • Capacity: 20 Litres, dimensions: 30 x 44 x 16 cm

One Size–One Size

Royal/Off White

Dark Grey/Off White



One Size **20**

035.38 **SH7707**

Waterloo 70' Backpack

100% Polyester ("Gucci Nylon")

• Large central compartment that can expand up to 4 Liters • Inside padded pocket that fits up to 15.6"-17" laptop with mesh • Capacity: 21 Litres, dimensions: 29 x 19 x 46 cm

One Size

Black



One Size **10**

Where several fabrics are used, the combination and fabric weight may vary.

027.38 **SH1786**

Gran Peirro Hiker Backpack

100% Polyester

• Main zippered compartment with a second smaller one in the front • Capacity: 35 Litres, dimension: 30 x 54 x 22 cm • Suitable for screen-printing, transfer printing and embroidery

One Size

Black



One Size **20**

922.38 **SH5333 Nelson**

Nelson Daily Backpack

100% Polyester (210D)

• Zipped main compartment for laptops compatible up to 15.6" • Internal zipped pocket • Dimensions: 46 x 30 x 12 cm

One Size–One Size

Black/Black Navy/Black



One Size **25**

912.38 **SH1766**

Mount Ararat Hiking Backpack

100% Polyester

• Two adjustable straps and elasticated string crisscrossing the front, to allow mounting of gear outside the bag • Reflective stripes • Capacity: 40 Litres, dimensions: 35 x 50 x 23 cm

One Size

Black/Black



One Size **10**

613.38 **SH7677**

Osaka Basic Backpack

100% Polyester

• 2 zipped main compartments, 2 side mesh pockets • Suitable for screen printing, transfer printing and embroidery • Capacity: 27 Litres, dimensions: 33 x 44 x 19 cm

One Size–One Size

Black/Light Grey · Black/Royal · Black/Orange · Black/Yellow · Black/Lime Green · Black/Black · Black/Red



One Size **25**

022.38 **SH7698**

Birmingham Capacity 30L Backpack

100% Polyester

• Padded backing • 2 zipped front pockets, side pockets, organiser • Capacity: 30 Litres, dimensions: 33 x 46 x 21 cm

One Size

Black Melange



One Size **20**

628.38 **SH1788**

Gran Paradiso Hiker Backpack

100% Polyester

• Suitcase-style opening for easy access • Main compartment with a second smaller one in the front • Capacity: 35 Litres, dimensions: 30 x 54 x 22 cm

One Size–One Size

Black/Red Black



One Size **20**

Colours may not be available in all sizes – check the webshop for full info.

New colour(s) New size(s)

For more information scan the QR code or go online.

622.38 **SH7690**

Miami Backpack

100% Polyester

• Backpack with two compartments, 2 mesh side pockets for bottles • Rubber grommet for earphones • Capacity: 26 Litres, dimensions: 30 x 43 x 22 cm

One Size–One Size

Black/Black/Dark Grey

Red/Black/Dark Grey

Navy/Black/Dark Grey



One Size **20**

618.18 **BPX-5**

Madison Commuter Pack

• Wheeled luggage compatibility • Dimensions 43 x 35,5 x 23 cm • This product is backed by a 5-year warranty.

One Size

Carbon



One Size **5**

614.38 **SH7700**

London Backpack

100% Polyester

• 2 main compartments with zip • Back padded zipped compartment suitable for 15.6” laptop • Capacity: 30 Litres, dimensions: 30 x 48 x 20 cm

One Size

Black



One Size **20**

614.18 **CMT-3**

Road Warrior Computer Pack

100% Polyester

• Capacity: 19.5 Litres • Dimensions: 36 x 43 x 23 cm • This product is backed by a 5-year warranty.

One Size

Graphite/Black



One Size **20**

631.18 **TMP-1**

Chappaqua Backpack

100% Polyester (600D)

• Belt fabric: 100% Polyurethane • Large main compartment with laptop compartment, compatible up to 17" • This product is backed by a 5-year warranty.

One Size

Black



One Size **5**

928.30 **QS570**

Waterproof Bike Roll-Top

100% Polyester (Recycled, 600D)

• Webbing attachment loops with reflective accents for front bungee attachment • Capacity: 18 Litres • Max. print area: 14 x 7 cm.

One Size

Black



One Size **12**

Where several fabrics are used, the combination and fabric weight may vary.

933.29 **BG240**

Modulr™ 20 Litre Backpack

100% Polyester

• Modulr™ webbing loops for attachment of multipockets, integrates with BG241 (934.29) and BG242 (935.29) offering thousands of possible combinations • Capacity: 20 Litres, dimensions: 33 x 47 x 18

One Size

Black



BagBase

One Size **20**

089.29 **BG853**

Old School Boardpack

100% Polyester (600D)

• External access padded laptop compartment for latops up to 17" • Capacity: 23 Litres • Dimensions: 36 x 46 x 16 cm

One Size

Black



BagBase

One Size **10**

956.29 **BG848**

MOLLE Tactical Backpack

100% Polyester

• Military inspired design • Compatible with MOLLE utility patch BG840 (955.29) • Capacity: 25 Litres, dimensions: 30 x 45 x 22 cm

One Size–One Size

Black

Military Green



BagBase

One Size **15**

693.29 **BG125L**

Maxi Fashion Backpack

100% polyester

• Padded back panel • TearAway label for ease of rebranding • Capacity: 22 Litres, dimensions: 34 x 45 x 23 cm

One Size–One Size

Graphite Grey

Black

French Navy



BagBase

One Size **30**

079.29 **BG168**

Scuba Backpack

94% Polyester, 6% Elastane

• Laptop compatible up to 15.6" • Capacity: 20 Litres • Dimensions: 31 x 50 x 16 cm

One Size–One Size

Navy

Black



BagBase

One Size **15**

972.29 **BG850**

Molle Tactical 35L Backpack

100% Polyester

• Padded laptop compartment, compatible up to 17" • Mesh bottle pockets, capable of holding 750ml bottles • Capacity: 35 litres, dimensions: 31 x 48 x 24 cm

One Size–One Size

Combat Camo

Black



BagBase

One Size **10**

Colours may not be available in all sizes – check the webshop for full info.

New colour(s)

New size(s)

For more information scan the QR code or go online.

017.29 **BG855**

Roll-Top Backpack

100% Polyester (600D)

• Padded adjustable shoulder straps • Padded laptop compartment compatible up to 15.6" • Dimensions: 32 x 44 x 13 cm



BagBase

TOP SELLER

One Size–One Size

Black · French Navy · Grey Marl/Black · Caramel · Military Green

One Size **20**

943.29 **BG480**

Escape Carry-On Backpack

100% Polyester

• Lockable main compartment zip with quick access zippered top pocket • Padded laptop sleeve compatible up to 15.6" • Capacity: 40 Litres, dimensions: 35 x 51 x 28 cm



BagBase

One Size–One Size

Grey Marl · Black

One Size **10**

963.29 **BG545**

Athleisure Sports Backpack

100% Polyester

• Ergonomic shoulder straps with holders for wireless headphones • linternal slip pocket, external bottle pocket • Capacity: 23 litres, dimensions: 30 x 50 x 18 cm



BagBase

One Size–One Size

French Navy · Bright Royal · Classic Red · Ice Grey · Black/Black · Grey Marl

One Size **20**

926.29 **BG858**

Block Roll-Top Backpack

100% Polyester

• Padded laptop compartment, compatible up to 17" • Zippered internal valuables pocket • Capacity: 22 Litres, dimensions: 28 x 48 x 15 cm



BagBase

One Size–One Size

Olive Green/Black · Jungle Camo/Black · Grey Marl/Black · Black/Black

One Size **20**

617.29 **BG571**

Teamwear Backpack

86% Polyester (600D), 14% Polyester (420D)

• Mesh pocket inside • Capacity: 21 Litres • Dimensions: 32 x 45 x 23 cm



BagBase

One Size–One Size

Black/Classic Red/White · French Navy/Bright Royal/White · French Navy/Classic Red/White · Classic Red/Black/White · Black/Graphite Grey/White · Bright Royal/Black/White · French Navy/White

One Size **30**

921.30 **QS306**

Studio Backpack

100% Polyester (Recycled, T400D)

• Rear padded laptop compartment, compatible up to 16" • Dimensions: 44 x 29 x 13 cm • Max. print area: 20 x 17 cm.



QUADRA

One Size–One Size

Fresh Green · Fresh Pink · Black

One Size **18**

Where several fabrics are used, the combination and fabric weight may vary.

020.30 QX520

SLX 20 Litre Daypack

100% Polyester

• Laptop compatible up to 15.6" • Hydration bladder compatible (019.30 - QX510) • Detachable waterproof rain cover • Capacity: 20 Litres, dimensions: 31 x 48 x 20 cm

One Size

Black



QUADRA

One Size **20**

925.30 QS475

Multi-Sport Backpack

100% Polyester (Recycled, 900D)

• Hockey stick sleeve with elastic retainer • Max. print area: 17 x 24 cm.

One Size–One Size

Ice Grey | Navy | Black | Bright Royal | Pure Red



QUADRA

One Size **30**

089.30 QD995

Q-Tech Charge Roll-Top Backpack

100% Polyester

• Padded laptop compartment, compatible up to 15.6" • Integrated USB charging port, power bank pocket • Capacity: 22 Litres, dimensions: 31 x 45 x 17 cm

One Size–One Size

Granite Marl | Black



QUADRA

One Size **12**

022.30 QD269

Executive Digital Backpack

100% Polyester

• Padded laptop compartment compatible up to 15.6" • Separate padded iPad™/tablet pocket • Zippered internal pocket, internal organiser section, USB memory stick loops • Capacity: 20 Litres, dimensions: 33 x 44 x 17 cm

One Size–One Size

Grey Marl | Black



QUADRA

One Size **10**

076.30 QD520

Everyday Outdoor 20L Backpack

100% Polyester

• Internal zippered pocket with key clip • TearAway label for ease of rebranding • Capacity: 20 Litres, dimensions: 29 x 47 x 19 cm

One Size–One Size

Black | Olive Green



QUADRA

One Size **15**

914.30 QD275

Axis Roll-Top Backpack

100% Polyester (Recycled, 900D, 1680D)

• Rear padded laptop compartment, compatible up to 16" • Dimensions: 46 x 38 x 13 cm • Max. print area: 16 x 22 cm.

One Size–One Size

Black | Forest Night



QUADRA

One Size **12**

Colours may not be available in all sizes – check the webshop for full info.

New colour(s) | New size(s)

For more information scan the QR code or go online.

007.30 QD565

Pitch Black 24 Hour Backpack

100% Polyester

• External access secure padded laptop compartment, compatible up to 15.6" • Zippered front pocket organiser section • Capacity: 20 Litres, expandable to 25 Litres, dimensions: 33 x 50 x 21 (25) cm



QUADRA

One Size

Black

One Size **12**

036.38 SH5805

Jerusalem Laptop Backpack

100% Polyester (Mélange, Jacquard)

• Zippered main compartment suitable for laptops up to 15.6" • Mesh top pocket for iPad • Capacity: 18 Litres, dimensions: 27 x 16 x 43 cm

One Size–One Size

Dark Grey/ Black

Indigo Blue/ Black

Black/Black



bags and more Shugon

One Size **10**

052.30 QD550

Endeavour Backpack

100% Polyester

• Padded laptop compartmentcompatible up to 15.6" • Internal mesh pocket, 2 mesh pockets, water bottle holders • Capacity: 25 Litres, dimensions: 33 x 46 x 22 cm



QUADRA

One Size–One Size

Graphite Grey

Jet Black

One Size **15**

041.38 SH7762

Amethyst Stylish Computer Backpack

100% Polyester

• Back compartment for laptop or iPad • Main compartment with inside pockets: mesh zipped pocket, elastic mesh pocket for bottle, two pockets for accessories including • Capacity: 18 Litres, dimensions: 29 x 14 x 46 cm

One Size

Black



bags and more Shugon

One Size **10**

927.38 SH7255 Ruby

Ruby Roll-Up Laptop Backpack

100% Polyester (600D and 290D)

• Main compartment with zipped closure • The bag open has an extension option for increased volume • Dimensions: 46/58 x 26 x16 cm, Capacity: 18/24 Litres.



bags and more Shugon

NEW!

One Size–One

Black/Black

Black/Light Grey

One Size **20**

917.38 SH5801

Sembach Basic Laptop Backpack

100% Polyester

• Absorbent mesh padded backing • Large padded main compartment with zip suitable for laptop up to 15.6" • Capacity: 15 Litres, dimensions: 30 x 42 x 12 cm

One Size–One Size

Black Melange

Grey Melange



bags and more Shugon

One Size **40**

Where several fabrics are used, the combination and fabric weight may vary.

038.38 SH5840

Interlaken Alpine Laptop Backpack

100% Polyester (small honeycomb)

• Padded trolley back strap • USB connection to an internal charger (not included) • Capacity: 21 Litres, dimensions: 30 x 16 x 45 cm

One Size

Black



One Size **5**

915.38 SH5838

Vienna Overnight Laptop Backpack

100% Polyester

• Back main compartment is extendable with mesh zipped inside pocket for travel wrinkle free packing • Inside padded pocket for laptop up to 15.6", padded pocket for tablet PC • Capacity: 20 Litres (extended: 30 Litres), dimensions: 30 x 44 x 15 cm (extended: 30 x 44 x 25 cm)

One Size

Black



One Size **10**

903.38 SH5816

Leipzig Daily Laptop Backpack

100% Polyester

• Back compartment with padded cell suitable for laptops up to 15.6'' • USB connector to power bank • Capacity: 26 Litres, dimensions: 30 x 19 x 50 cm

One Size

Black/Black



One Size **20**

678.38 SH5343

Zurich Classic Laptop Backpack

100% Polyester

• Main compartment suitable for 15.6" laptop • Second zipped compartment for laptop accessoires with organiser section • Capacity: 27 Litres, dimensions: 31 x 44 x 20 cm

One Size

Black



One Size **10**

921.38 SH7244 Budapest

Budapest Laptop Backpack

100% Polyester (600D recycled, 210D)

• Main compartment with padded case for laptops compatible up to 15.6" • Side pocket with press stud closure and side insert pocket • Dimensions: 40 x 28 x 16 cm

One Size

Black



One Size **20**

017.38 SH5819

Bordeaux Hybrid Laptop Briefcase

100% Polyester

• Compartment with pocket suitable for 15.6" laptop • Can be carried over trolley handle • Capacity: 28 Litres, dimensions: 49 x 34 x 17 cm

One Size

Charcoal Melange/



One Size **10**

Colours may not be available in all sizes – check the webshop for full info.

New colour(s)

New size(s)

For more information scan the QR code or go online.

039.38 **SH5844**

Lausanne Outdoor Laptop Backpack

100% Polyester

• Main compartment with pocket suitable for 15.6” laptop and pocket for iPad • Zipped front packet with organiser section • Capacity: 35 Litres, dimensions: 30 x 28 x 45 cm

One Size

Black



One Size **10**

913.38 **SH5825**

Davos Essential Laptop Backpack

100% Polyester

• One padded compartment for laptops up to 15.6" and one for tablet PC • Elastic strap on back to go over trolley handle • Capacity: 24 Litres, dimensions: 30 x 46 x 17 cm

One Size

Black



One Size **10**

904.38 **SH5820**

Kiel Urban Laptop Backpack

100% Polyester

• Main compartment with padded pocket suitable for 15.6” laptop, mesh zipped pocket, organiser and tablet pocket • USB connector to power bank • Capacity: 21 Litres, dimensions: 45 x 31 x 15 cm

One Size

Black/Red



One Size **10**

028.38 **SH5811**

Stuttgart Laptop Backpack

100% Polyester (1680D)

• Adjustable padded shoulder straps • Two large compartments with zip, one compatible up to 15.6” • Two mesh side pockets

One Size

Black



TOP SELLER

One Size **10**

920.38 **SH2902 Topaz**

Topaz Boarding Laptop Bag

100% Polyester (Jacquard)

• Suitcase style opening with extension zipper, all around the bag (+9cm) • Main compartment with padded case for a laptop compatible up to 15.6" • Dimensions: 30x46x22 cm, extented: 30x46x31 cm

One Size

Black



One Size **5**

040.38 **SH7760**

Amber Chic Laptop Backpack

100% Polyurethane

• Back compartment for laptop and iPad • Main compartment with inside pockets: mesh zipped pocket, elastic mesh pocket for bottle, 2 pockets for accessories, key holder • Capacity: 12 Litres, dimensions:

One Size

Black



One Size **10**

Where several fabrics are used, the combination and fabric weight may vary.

634.38 SH5363

Freiburg Laptop Backpack

100% Polyester

• Padded protective compartment to fit standard laptop up to 15.6" • Second zipped compartment with comprehensive pen, accessories organiser • Capacity: 30 Litres, dimensions: 31 x 48 x 25 cm

One Size

Black



One Size **20**

037.38 SH5833

Hamburg Laptop Backpack

100% Polyester with PVC coating

• One compartment suitable for up to 15.6" laptop • Mesh top pocket for iPad • Capacity: 24 Litres, dimensions: 30 x 17x 48 cm

One Size

Black



One Size **10**

926.38 SH5815 Brooklyn

Brooklyn Timeless Laptop Backpack

100% Polyester ("Gucci Nylon" Style)

• Main compartment with padded case suitable for 15.6" laptop • Two large zipped compartment and another top zipped pocket • Dimensions: 47 x 32 x 19 cm, Capacity: 28 Litres.

One Size

Black



NEW!

One Size **10**

928.38 SH7727 Kassel

Kassel Executive Laptop Backpack

100% Polyester (1000D)

• Main compartment with one internal zipper pocket and few organizer pockets • An internal partition that divides the main compartment into two parts • Dimensions: 44 x 30 x 17 cm, Capacity: 22 Litres.

One Size

Black



NEW!

One Size **5**

674.38 SH5818

Frankfurt Smart Laptop Backpack

100% Polyester

• Main compartment with pocket suitable for 15.6" laptop • Further internal pockets • Capacity: 30 Litres, dimensions: 32 x 48 x 20 cm

One Size–One Size

Black

Grey Melange/Black



TOP SELLER

One Size **10**

911.30 QD270

Stockholm Laptop Rucksack

100% Polyester (Recycled, 600D)

• Rear padded laptop compartment, compatible up to 16" • Dimensions: 50 x 33 x 13 cm • Max. print area in cm: 12x12 (front pocket), 15x5 (main front panel)

One Size–One Size

Black

Shadow Grey



QUADRA

One Size **10**

Colours may not be available in all sizes – check the webshop for full info.

New colour(s)

New size(s)

For more information scan the QR code or go online.

912.30 QD271

Stockholm Laptop Backpack

100% Polyester (Recycled, 600D)

• Padded laptop compartment compatible up to 16" • Dimensions: 41 x 37 x 11 cm • Max. print area in cm: 20x24 (front pocket), 24x15 (main front panel)

One Size–One Size

Black Natural Stone



QUADRA

One Size **24**

008.30 QD568

Pitch Black 72 Hour Weekender

100% Polyester

• Water-repellent, abrasion resistant fabric • External padded laptop compartment, compatible up to 15.6" • Capacity: 28 Litres, dimensions: 31 x 55 x 25 cm

One Size

Black



QUADRA

One Size **8**

663.30 QD968

Tungsten™ Laptop Backpack

100% Polyester

• Suitable for nearly all laptops up to 15,4" screen size • cable loop for head phone • Suitable for embroidery • Capacity: 23 Litres, dimensions: 34 x 45 x 21 cm

One Size

Black/Dark Graphite



QUADRA

One Size **15**

621.30 QD905

Vessel™ Laptop Backpack

100% Polyester

• Padded laptop compartment suitable for virtually all laptops up to 15.6'' • Zippered interior mesh pocket • Headphone port • Capacity: 26 Litres, dimensions: 30 x 48 x 30 cm

One Size

Black



QUADRA

One Size **12**

088.30 QD990

Q-Tech Charge Convertible Backpack

100% Polyester

• Padded laptop compartment, compatible up to 15.6" • Integrated USB charging port, power bank pocket • Capacity: 11 Litres, dimensions: 33 x 45 cm

One Size–One Size

Black Granite Marl



QUADRA

One Size **10**

084.30 QD906

Vessel™ Slimline Laptop Backpack

100% Polyester

• Plush lined laptop pocket, compatible up to 15.6" • Elasticated cable organiser, key hook, internal organiser section • Capacity: 16 Litres, dimensions: 46 x 30 x 18 cm

One Size

Black



QUADRA

One Size **10**

Where several fabrics are used, the combination and fabric weight may vary.

673.29 **BG613**

Vintage Laptop Backpack

100% polyester

• Authentic PU accents in contrast color Brown (except Black/Black) • Padded laptop compartment, laptop compatible up to 17" • Tear away label for ease of rebranding • Capacity: 18 Litres, dimensions: 30 x 46 x 17 cm

One Size–One Size

Midnight Camo/Black
Olive Green/Black
Black
Black/Black
Graphite Grey/Black
Burgundy
French Navy



BagBase

One Size **25**

915.30 **QD771**

Tailored Luxe Briefcase

100% Polyurethan (Leather-Look)

• Internal water bottle holder and multiple internal pockets • Dimensions: 39 x 28 x 10 cm • Max. print area: 5 x 8 cm.

One Size

Black



QUADRA

One Size **12**

045.29 **BG265**

Campus Laptop Backpack

100% Polyester (600D, HD)

• External access padded laptop compartment, compatible up to 15.6" • Capacity: 23 Litres • Dimensions: 32 x 44 x 24 cm

One Size–One Size

Black
Navy Dusk



BagBase

One Size **30**

083.30 **QD892**

NuHide™ Slimline Laptop Brief

100% Polyurethane (Full Grain Leather-Look)

• Padded laptop compartment, compatible up to 15.6" • Padded internal iPad®/tablet compartment • Capacity: 9 Litres, dimensions: 41 x 30 x 7 cm

One Size

Black



QUADRA

One Size **20**

010.30 **QD268**

Executive Digital Office

100% Polyester

• Padded laptop compartment with zip, laptop compatible up to 17" • Document section with zip, organiser section • Wheelie bag strap • Capacity: 13 Litres, dimensions: 41 x 30 x 14 cm

One Size–One Size

Grey Marl
Black



QUADRA

One Size **20**

695.30 **QD264**

Executive iPad® Case

100% Polyester

• iPad-ready (not included) • Multiple pockets • Capacity: 4.5 Litres, dimensions: 23 x 29 x 8 cm

One Size

Black



QUADRA

One Size **40**

Colours may not be available in all sizes – check the webshop for full info.

New colour(s)

New size(s)

For more information scan the QR code or go online.

907.38 SH1446

Avignon Conference Bag

100% Polyester

• Main padded compartment for laptop (up to 15.6" laptop screens) • Front zipped pocket • Capacity: 3 Litres, imensions: 38 x 4 x 27 cm

One Size–One Size

Charcoal Melange/ Black

Grey Melange/Black



One Size **50**

099.29 BG68

Essential 15" Laptop Case

100% Polyester (600D)

• Padded zippered main compartment, laptop compatible up to 15.6" • Capacity: 2 Litres • Dimensions: 39 x 27.5 x 2 cm

One Size–One Size

Black

Grey Marl



One Size **50**

648.38 SH1448

Kansas Conference Bag

100% Polyester

• Spacious zipped main compartment, zipped front compartment • Suitable for screen printing, transfer printing and embroidery • Capacity: 13 Litres, dimensions: 41 x 29 x 11 cm

One Size

Black



One Size **30**

928.28 W155

Organic Cotton Mesh Sacks

100% Cotton (Organic)

• Food safe • Dimensions in cm: 17x17 (XS), 23x23 (S), 32x32 (M), 44x38 (L) • Max. print area in cm: 11x7.5 for all sizes

XS–L

Natural



XS–L **300**

098.29 BG67

Essential 13" Laptop Case

100% Polyester (600D)

• Padded zippered main compartment, laptop compatible up to 13" • Capacity: 1.5 Litres • Dimensions: 34 x 23 x 2 cm

One Size–One Size

Grey Marl

Black



One Size **50**

642.57 Baby Canvas 3848

Baby Canvas Cotton Drawstring Backpack

200 g/m² | 100% Cotton

• Baby canvas • Dimensions: 38 x 48 cm • Suitable for embroidery, screen and transfer print

One Size–One Size

Natural

Snowwhite

Black



One Size **100**

Where several fabrics are used, the combination and fabric weight may vary.

681.57 **OG-StuffBag-DS**

Organic Cotton Stuff Bag

140 g/m² I 100% Cotton (Organic)

• Drawstring in Natural • Lukewarm hand wash only • Dimensions in cm: XXS: 10x14, XS: 15x20, S: 25x30

2XS (10x14)–S (25x30)

Natural



2XS (10x14) **1000**
XS (15x20)–S (25x30) **500**

678.57 **CA-Backpack-ST**

Canvas Backpack Straps and Drawstring

280 g/m² I 100% Cotton (Canvas)

• Rounded bottom corner for a better look • Lukewarm hand wash • Dimensions: 38 x 45 cm, max. print area: 30 x 37 cm

One Size–One Size

Natural Black



One Size **100**

602.57 **Backpack**

Cotton Drawstring Backpack

140 g/m² I 100% cotton

• Contractible carrying straps • Bartacked opening for the carrying straps • Reinforced sewn eyelets



One Size **250**

One Size–One Size

Buttercup, Black, Yellow, Claret, Snowwhite, Mid Blue, Magenta, Light Green, French Navy
Rouge Red, Turquoise, Lilac, Royal, Red, Indigo Blue, Peagreen, Light Grey, Lavender
Burgundy, Natural, Tangerine, Lime, Petrol, Dark Blue, Dark Grey

Colours may not be available in all sizes – check the webshop for full info.

New colour(s) New size(s)

For more information scan the QR code or go online.

677.57 REC-Backpack

Recycled Cotton/Polyester Backpack DD

140 g/m² I 65% Cotton (recycled), 35% Polyester (recycled)

• Bartacked opening for the carrying strap • Reinforced sewn eyelets • Dimensions: 38 x 48 cm, max. print area: 30 x 34 cm



One Size–One Size

Grey Heather | Red Heather | Royal Heather | Black Heather | Natural Heather

One Size **250**

626.57 StuffBag-DS

Cotton Stuff Bag

140 g/m² I 100% cotton

• Drawstring in color Natural; side seams with overlock stitching inside • Suitable for embroidery, screenprint and transfer (ironed bags) • Lukewarm hand wash only



2XS (10x14)–3XL (60x76)

Dark Blue | Black | Natural

2XS (10x14) **1000**
S (25x30) **500**

676.57 Backpack-1DS

Cotton Backpack Single Drawstring

140 g/m² I 100% Cotton

• Bottom fabric loop for higher resistance, better look and increased printing surface • Lukewarm hand wash only • Dimensions: 38 x 48 cm, max. print area: 30 x 40 cm



One Size–One Size

Natural | Black

One Size **250**

608.57 OG Backpack

Organic Cotton Drawstring Backpack

140 g/m² I 100% Cotton (Organic)

• Contractible carrying straps • Reinforced sewn eyelets • Dimensions: 38 x 48 cm



One Size–One Size

Black | Snowwhite | Natural

One Size **250**

682.57 REC-StuffBag-DS

Recycled Cotton/Polyester Stuff Bag

140 g/m² I 65% Cotton (Recycled), 35% Polyester (Recycled)

• Drawstring in Natural • Side seams with overlock stitching inside • Dimensions in cm: XXS: 10x14, XS: 15x20, S: 25x30



2XS (10x14)–S (25x30)

Natural Heather | Black Heather | Grey Heather

2XS (10x14)–XS (15x20) **1000**
S (25x30) **500**

047.29 BG542

Athleisure Gymsac

100% polyester

• Water bottle holder • Shoe compartment/wet pocket • Capacity: 18 Litres, dimensions: 35 x 49 x 9 cm



One Size–One Size

Black/Black | French Navy | Ice Grey | Bright Royal | Classic Red | Black | Grey Marl

One Size **40**

Where several fabrics are used, the combination and fabric weight may vary.

039.29 **BG110**

Icon Gymsac

150 g/m² | 100% Polyester (300D)

• Hidden stash pocket • Capacity: 15 Litres • Dimensions: 40 x 49 cm



One Size–One Size

Graphite Grey/Black | Black/Black
Sapphire Blue | Classic Red
Grey Marl/ Black | Lime Green
Black/Lime Green | Black/ Fuchsia
Bottle Green | Black
Light Grey | Purple
Black/Surf Blue | French Navy
Bright Royal | White/Black

One Size **80**

092.29 **BG7**

Clear Gymsac

100% Thermoplastic Polyurethane (TPU)

• Transparent, water-repellent fabric • Capacity: 11 Litres • Dimensions: 33 x 45 cm



One Size

Clear/Black

One Size **80**

671.29 **BG10**

Premium Gymsac

100% polyester

• Contractible carrying straps • Capacity: 11 Litres • Dimensions: 34 x 45 cm



One Size **200**

One Size–One Size

Fuchsia | Bright Royal | Classic Red | Sky | Kelly Green | Surf Blue | Fluorescent Yellow | Graphite | Silver
Ocean Blue | Lime Green | Yellow | Bright Red | Jungle Camo | Black | Orange | White | French Navy
Purple | Classic Pink | Light Grey | Airforce Blue | Sapphire Blue | Burgundy | Fluorescent Orange

Colours may not be available in all sizes – check the webshop for full info.

New colour(s)

New size(s)

For more information scan the QR code or go online.

023.29 **BG915**

Sublimation Stuff Bag

100% Polyester (300D)

• Removable cord for easy decoration • Capacity: 0,25 Litre (XS); 1 Litre (S); 2,5 Litres (M); 5 Litres (L) • Dimensions: 10 x 14.5 cm (XS); 14.5 x 20.5 cm (S); 20.5 x 29 cm (M), 29 x 41.5 cm (L)

XS–L

White



XS **500**
S **400**

022.29 **BG910**

Sublimation Gymsac

100% Polyester (300D)

• Sublimation friendly A3 Size • Capacity: 5 Litres • Dimensions: 29 x 41,5 cm

One Size–One Size

Natural White



One Size **150**

910.29 **BG642**

Denim Gymsac

100% cotton

• Dual-purpose grab handle/hanging loops • TearAway label for ease of rebranding • Capacity: 12 Litres, dimensions: 46 x 37 cm

One Size–One Size

Denim Blue Light Denim



One Size **30**

915.28 **W915**

Recycled Cotton Stuff Bag

100% Cotton (recycled)

• Recycled cotton drawcords • Capacity in litres: 0,25 (XXS), 1 (XS), 3 (S), 8 (M), 14 (L), 38 (XL) • Dimensions in cm: 10x15 (XXS), 14x20 (XS), 25x30 (S), 30x45 (M), 40x50 (L), 49x75 (XL)

2XS–XL

Natural Black



2XS–M **300**

601.29 **BG5**

Budget Gymsac

100% Polyester 210D

• Contractible carrying straps • Capacity: 11 litres • Dimensions: 45 x 33 cm.

One Size–One Size

Graphite Grey Navy Black
White Red Orange
Lime Green Royal Fuchsia



One Size **300**

938.29 **BG281**

Recycled Gymsac

100% Polyester (Recycled)

• Hidden stash pocket with cord zip pullers with reflective detail • Self fabric cord loops for ease of decoration • Capacity: 15 Litres, dimensions: 40 x 48 cm

One Size–One Size

Navy Pure Grey
Petrol Black
Classic Red Mustard
Military Green



One Size **80**

Where several fabrics are used, the combination and fabric weight may vary.

609.28 **W810**

EarthAware™ Organic Gymsac

340 g/m² | 100% Cotton (Organic Canvas)

• Capacity: 13 Litres • Dimensions: 37 x 47 cm • Maximum print area: 32 x 42 cm.



One Size–One Size

Black, Olive Green, Bright Royal, Airforce Blue, Amber, Light Grey, French Navy, Graphite Grey, Sage Green, Classic Red, Black/Black, Natural, Orange Rust, Pastel Pink

One Size **60**

914.28 **W910**

Recycled Cotton Gymsac

100% Cotton (recycled)

• Recycled cotton drawcords • Capacity: 12 litres • Dimensions: 37 x 46 cm



One Size–One Size

Natural, Black

One Size **150**

698.28 **W110**

Cotton Gymsac

100% Cotton

• The "natural" alternative to polyester gymsacs • Rope draw cord closure • Capacity: 12 Litres, dimensions: 37 x 46 cm

TOP SELLER



One Size **150**

One Size–One Size

Surf Blue, Orange, Black, Black/Black, White, Lavender/White, Natural, Mustard, Sapphire Blue, Kelly Green, Bright Red, Chocolate, Bright Royal, Emerald, Bottle Green, Graphite, Burgundy, Yellow, Pastel Mint/White, Olive, Lime Green, Classic Pink/White, Pastel Pink/White, Fuchsia, French Navy, Classic Red

Colours may not be available in all sizes – check the webshop for full info.

New colour(s) New size(s)

For more information scan the QR code or go online.

697.28 **W115**

Cotton Stuff Bag

100% Cotton

• Capacity in Litres: 2XS: 0.25, XS: 1, S: 3, M: 8, L: 14, XL: 38 • Dimensions in cm: 2XS: 10x15, XS: 14x20, S: 25x30, M: 30x45, L: 40x50, XL: 49x75

2XS–XL

Black · Natural · Navy · Classic Red



2XS **600**
XS **500**

632.28 **W118**

Organic Cotton Drawcord Bag

100% Cotton (Organic)

• Self fabric double draw cord closure • Capacity in Litre: 0.25 (XS), 1 (S); 3 (M), 8 (L) • Dimensions in cm: 10x15 (XS), 14x22 (S), 25x32 (M), 30x47 (L)

XS–L

Black · Natural



XS **500**
S **400**

921.28 **W121**

Cotton Gift Bag with Ribbon Drawstring

140 g/m² I 100% Cotton (Brushed)

• Multi-purpose use • Ribbon drawstring closure in contrast colour • Dimensions in cm: S: 15x22, M: 36x44, L: 49x62

S–L

Soft White/Light Grey · Soft White/Rose Gold · Soft White/Black



S **400**
M **200**

648.28 **W216**

Premium Cotton Stuff Bag

100% Cotton

• Double draw cord closure • Capacity in Litre: 1 (XS), 3 (S), 8 (M), 15 (L), 38 (XL) • Dimensions in cm: 14x20.5 (XS), 23x34 (S), 31x48 (M), 40x61,5 (L), 49,5x75 (XL)

XS–XL

Natural · Black



XS **400**
S **300**

688.28 **W686**

Nautical Gymsac

100% Cotton (Canvas)

• Durable fabric • Printed stripe design • Capacity: 12 Litres, dimensions: 37 x 46 cm

One Size–One Size

Natural/Grey · Natural/Pink · French Navy · Natural/Navy



One Size **60**

663.28 **W266**

Organic Premium Cotton Stuff Bag

100% Cotton (Organic)

• Double draw cord closure • Capacity in Litres: 1 (XS), 3 (S), 8 (M), 15 (L) • Dimensions in cm: 14 x 20.5 (XS), 23 x 34 (S), 31 x 48 (M), 40 x 61.5 (L)

XS–L

Natural



XS **400**
S **300**

Where several fabrics are used, the combination and fabric weight may vary.

917.28 **W960**

Revive Recycled Gymsac

270 g/m² | 60% Cotton, 40% Polyester (approx. 5% variance, depending on the batch)

• Recycled polyester from approx. 2.5 post-consumer bottles • Capacity: 12 litres • Dimensions: 50 x 40 x 40 cm

One Size–One Size

Black · Natural



One Size **100**

647.28 **W210**

Premium Cotton Gymsac

100% Cotton

• Rope draw cord closure • External cord attachments for ease of decoration • Capacity: 12 Litres, dimensions: 37 x 46 cm

One Size–One Size

French Navy · Graphite · White · Natural · Black



One Size **100**

661.28 **W260**

Organic Premium Cotton Gymsac

100% Cotton (Organic)

• Rope draw cord closure • External cord attachments for ease of decoration • Capacity: 12 Litres, dimensions: 37 x 46 cm

One Size–One Size

Natural · Bright Royal · Classic Red · French Navy · Graphite · Black



One Size **100**

671.30 **QD71**

Premium Gymsac

100% Polyester

• Front pocket with zip • Capacity: 14 Litres • Dimensions: 40 x 49 cm

One Size–One Size

Royal · Red · Black · Navy



One Size **80**

929.28 **W160**

Organic Cotton InCo. Gymsac

140 g/m² | 100% Cotton (certified Organic or Organic In Conversion)

• External cord attachments for ease of decoration • Dimensions: 37 x 46 cm • Max. print area: 30 x 32 cm.

One Size–One Size

Terracotta · Dusty Green · White · Black · Natural · French Navy · Dusty Blue



One Size **100**

012.38 **SH5895**

Stafford Cotton Drawstring Tote

100% Cotton

• Strong cotton cord carrying handles • Reinforced corners with metal eyelets • Capacity: 11 Litres, dimensions: 34 x 44 cm

One Size–One Size

Black · Navy



One Size **200**

Colours may not be available in all sizes – check the webshop for full info.

New colour(s) · New size(s)

For more information scan the QR code or go online.

019.38 **SH5897**

Sheffield Cotton Drawstring Backpack

100% Cotton

• Dyed washed • Back zipped pocket • Capacity: 15 Litres, dimensions: 33 x 46 cm

One Size–One Size

Black Washed

Natural Washed



One Size **50**

603.38 **SH1191**

Plumpton Polyester Duffle Bag

100% Polyester

• Stylish duffle bag with reinforced metal eyelets • One large compartment with strong cotton cord pull closure • Capacity: 30 Litres, dimensions: 30 x 50 x 30 cm

One Size

Black



One Size **30**

619.38 **SH5890**

Stafford Drawstring Tote

100% Polyester

• Classic drawstring backpack • Reinforced corners (black on back) with metal eyelets • Capacity: 13 Litres, dimensions: 34 x 44 cm

One Size–One Size

Silver, Red, Orange, Hot Pink, Sky Blue, Green, White, Lime, Burgundy, Navy, Royal, Yellow, Purple, Dark Grey, Black, Lagoon, Light Blue, Irish Green



One Size **200**

662.38 **SH1417**

Glasgow Jumbo Kit Holdall

100% Polyester

• Large main compartment • Two end pockets, large front pocket • Capacity: 75 Litres, dimensions: 68 x 32 x 35 cm

One Size–One Size

Navy

Black



One Size **10**

Where several fabrics are used, the combination and fabric weight may vary.

043.38 **SH1436**

Inverness Practical Work/Sports Bag

100% Polyester

• Large main compartment with zip • Reflective certified Hi-Viz stripe surrounding bottom • Capacity: 47 Litres, dimensions: 58 x 30 x 27 cm

One Size

Black



One Size **10**

629.38 **SH2450**

Cannes Sports/Overnight Bag

100% Polyester

• One large main compartment and one compartment on the side • Front bottle holder • Capacity: 42 Litres, dimensions: 54 x 30 x 25 cm

One Size–One Size

Red/Black

French Navy/ Royal



One Size **20**

644.38 **SH2698**

Chicago Spacious Holdall

100% Polyester

• Large main compartment with zip • Llarge end pockets with zip and vented rivets • Capacity: 93 Litres, dimensions: 77 x 34 x 34 cm

One Size

Grey/Black



One Size **10**

616.38 **SH2688**

Atlantic Oversized Kitbag

100% Polyester

• Oversized kit bag, large zipped inside pocket • Large main compartment, water-resistant base • Capacity: 110 Litres, dimensions: 80 x 43 x 43 cm

One Size

Black



One Size **10**

044.38 **SH1596**

Rishikesh Sports Bag

100% Polyester

• Deep, ventilated side pocket perfect for storing shoes or a used towel • Rubber straps for carrying your yoga mat • Capacity: 19 Litres, dimensions: 44 x 18 x 28 cm

One Size–One Size

Bordeaux

Black



One Size **20**

048.38 **SH1437**

Edinburgh Mammoth Work Bag

100% Polyester

• Large main compartment with zip • Reflective certified Hi-Viz stripe surrounding bottom • Capacity: 82 Litres, dimensions: 72 x 37 x 31 cm

One Size–One Size

Black

Navy



One Size **10**

Colours may not be available in all sizes – check the webshop for full info.

New colour(s)

New size(s)

For more information scan the QR code or go online.

029.38 **SH1590**

Marathon Sport Bag

100% Polyester

• Internal base board • Capacity: 40 Litres, dimension: 58 x 30 x 25 cm • Suitable for screen-printing, transfer printing and embroidery

One Size–One Size

Grey Mel-ange/Black

Navy Mel-ange/Black



One Size **20**

695.38 **SH2477**

Naxos Sports Kit Bag

100% Polyester

• Side mesh pocket • Suitable for screen printing, transfer printing and embroidery • Capacity: 43 Litres, dimensions: 54 x 30 x 27 cm

One Size–One Size

Black/Red

Black/Char-coal



One Size **20**

042.38 **SH2682**

Olympia Sports Bag

100% Polyester

• Grab handles on bothe side ends • Deep zipped side compartment suitable for shoes • Capacity: 28 Litres, dimensions: 53 x 26 x 26 cm

One Size–One

Navy/Royal

Black

Black/Red



One Size **25**

694.38 **SH1578**

Piraeus Sports Holdall

100% Polyester

• Zipped side pocket suitable for shoes • Suitable for screen printing, transfer printing and embroidery • Capacity: 36 Litres, dimensions: 46 x 32 x 26 cm

One Size–One Size

Black/Light Grey

Black/Red

Black/Royal



One Size **25**

641.38 **SH2510**

Daytona Holdall

100% Polyester

• Front pocket for easy decoration • One main compartment with side pockets • Capacity: 46 Litres, dimensions: 60 x 31 x 27 cm

One Size–One Size

Hi-Vis Or-ange/Black

Navy

Hi-Vis Yellow/ Black

Red

Black



One Size **20**

696.38 **SH1411**

Aberdeen Big Kit Holdall

100% Polyester

• Zipped end pockets, one suitable for shoes • Suitable for screen printing, transfer printing and embroidery • Capacity: 67 Litres, dimensions: 67 x 36 x 29 cm

One Size–One Size

Black

French Navy



One Size **10**

Where several fabrics are used, the combination and fabric weight may vary.

627.38 SH1577

Rhodes Sports Holdall

100% Polyester

• One main compartment, zipped front pocket • Made to fit any changing room lockers • Capacity: 36 Litres, dimensions: 46 x 32 x 26 cm

One Size–One Size

Black/White | Black/Black



One Size **25**

607.18 GBW-1S

Atlantis Waterproof Gear Bag (Small)

100% polyester

• Large inside zip mesh pocket • Adjustable side compression straps • Dimensions: 51 x 28 x 28 cm, capacity: 35 Litre.

One Size–One Size

Black/Black | Bold Red/Black | Lime/Black | Ocean Blue/Black | Wildberry/Black



One Size **10**

600.18 GBW-1L

Waterproof Gear Bag

100% Polyester, PVC coated

• ID pocket on the side • Capacity: 110 Litres • This product is backed by a 5-year warranty.

One Size–One Size

Black/Black | Yellow/Black | Bold Red/Black | Ocean Blue/Black



One Size **6**

637.30 QS77

Locker Bag

62% Polyester, 38% Polyester

• Zip pockets at narrow ends, one of them with mesh ventilation panel • Suitable for embroidery • Capacity: 30 Litres, dimensions: 47 x 30 x 27 cm

One Size–One Size

Black/Lime Green | Pink/Graphite Grey/White | Classic Red/Black/White | Sky Blue/French Navy/White | French Navy/Light Grey | Black/Fuchsia | Black/Light Grey



One Size **20**

606.18 GBW-1M

Atlantis W/P Gear Bag (Medium)

100% Polyvinyl Chloride

• Large zippered opening to main compartment • Large inside zip mesh pocket • Capacity: 89 Litres, dimensions: 61 x 38 x 38 cm

One Size–One Size

Yellow/Black | Black/Black | Ocean Blue/Black | Bold Red/Black



One Size **6**

676.30 QD70

Sports Bag

100% Nylon

• PVC inside • 2 side pockets with zips • Reinforced base • Capacity: 32 Litres, dimensions: 53 x 32 x 26 cm

One Size–One Size

Black | Navy | Bottle Green



One Size **20**

Colours may not be available in all sizes – check the webshop for full info.

New colour(s) | New size(s)

For more information scan the QR code or go online.

924.30 QS470

Multi-Sport Holdall

100% Polyester (Recycled, 900D)

• Dedicated racquet pocket, fits racquets up to approx. 23cm wide • Dimensions: 51 x 26 x 20 cm • Max. print area in cm: 34x20 (front pocket), 46x28 (top)

One Size–One Size

Navy | Bright Royal | Pure Red | Black | Ice Grey



One Size **30**

602.30 QD27

Canvas Duffle

100% Cotton (Canvas)

• Rope draw cord closure • Capacity: 30 Litres, dimensions: 30 x 53 x 30 cm • Max. print area: 41 x 18 cm

One Size–One Size

Natural | Navy/Off White



One Size **50**

040.30 QX550

SLX 30 Litre Stowaway Carry-On

100% Polyester

• Zippered rear wet pocket/ shoe tunnel • Reinforced padded base • Capacity: 30 Litres, dimensions: 54 x 27 x 34 cm

One Size

Black



One Size **15**

923.30 QS320

Adapt Hybrid Kit Bag

100% Polyester (Recycled, 600D Ripstop)

• Internal padded tablet/laptop sleeve up to 13" • Dimensions: 28 x 19 cm • Max. print area: 25 x 16 cm.

One Size–One Size

Black | Graphite Grey | Natural Stone



One Size **18**

017.30 QS270

Pro Team Holdall

100% Polyester

• Shoe tunnel/wet pocket • Elasticated bottle loops • Capacity: 55 Litres, dimensions: 62 x 32 x 30 cm

One Size–One Size

Black/Grey | French Navy/Black/White | Bright Royal/Black/White | Graphite/Black/White | Classic Red/Black/White



One Size **15**

628.30 QS88

Jumbo Kit Bag

54% Polyester, 46% Polyester

• Rubber feet, concealed compartment for name plate • Suitable for embroidery • Capacity: 110 Litres, dimensions: 85 x 38 x 35 cm

One Size–One Size

Black/Light Grey | French Navy/Light Grey | Classic Red/Black/White



One Size **10**

Where several fabrics are used, the combination and fabric weight may vary.

031.30 **QS285**

Pro Team Hardbase Holdall

100% Polyester

• Structured, ventilated base compartment with zip • Internal valuables pocket and mesh pockets • Protective base feet • Capacity: 40 Litres, dimensions: 44 x 39 x 27 cm

One Size–One Size

Black/Black/Light Grey

French Navy/Black/White



One Size **10**

917.30 **QD778**

Tailored Luxe Weekender

100% Polyurethan (Leather-Look)

• Lining: 100% Polyester (Recycled) • Dimensions: 48 x 28 x 20 cm • Max. print area: 5 x 10 cm.

One Size

Black



One Size **12**

073.30 **QX640**

SLX 40 Litre Waterproof Drytube

100% Polyurethane

• Waterproof heat welded seams • Internal organiser section • TearAway label • Capacity: 40 Litres, dimensions: 30 x 55 cm

One Size

Black



One Size **20**

647.30 **QS70**

Teamwear Holdall

55% Polyester, 45% Polyester

• Two large outside pockets • Reinforced base • Capacity: 55 Litres, dimensions: 62 x 30 x 30 cm.

One Size–One Size

Bright Royal/French Navy/White

Bright Royal/Black/White

Black/Graphite

Graphite/Black

Navy/Putty

Classic Red/Black

Classic Red/Black/White



One Size **15**

078.30 **QD650**

Heritage Waxed Canvas Holdall

100% Cotton (waxed Canvas)

• Fully lined • Antique brass effect fittings and genuine leather accents • Dimensions: 26 x 48 x 24 cm

One Size–One Size

Olive Green

Desert Sand

Black



One Size **15**

032.30 **QS288**

Pro Team Jumbo Kit Bag

100% Polyester

• Internal valuables pocket, internal mesh pockets, water bottle holder • Internal baseboard, protective base feet on outer bottom • Capacity: 115 Litres, dimensions: 85 x 38 x 35 cm

One Size–One Size

French Navy/Black/White

Black/Black/Light Grey



One Size **10**

Colours may not be available in all sizes – check the webshop for full info.

New colour(s)

New size(s)

For more information scan the QR code or go online.

613.30 QD613

Vintage Canvas Holdall

100% Cotton

• Inside pocket with zipper • Padded bottom • Volume: 45 Litres, dimensions: 58 x 30 x 30 cm



One Size–One Size

Vintage Military Green
Vintage Black
Vintage Oxford Navy
Sahara
Vintage Brown
Vintage Light Grey

One Size **20**

919.30 QS300

Studio Holdall

100% Polyester (Recycled, T400D)

• External side pockets with cord adjuster • Dimensions: 49 x 29 x 30 cm • Max. print area: 46 x 15 cm.



One Size–One Size

Black
Fresh Pink
Fresh Green

One Size **18**

927.30 QS477

Multi-Sport Locker Holdall

100% Polyester (Recycled, 900D)

• Dedicated racquet pocket, fits racquets up to approx. 23cm wide • Dimensions: 28 x 19 cm • Max. print area: 25 x 16 cm.



One Size–One Size

Bright Royal
Pure Red
Black
Ice Grey
Navy

One Size **20**

645.30 QD45

Advertising Holdall

100% Nylon

• PVC inside • Reinforced base • Capacity: 34 Litres, dimensions: 50 x 25 x 25 cm



One Size–One Size

Black
Navy

One Size **30**

904.30 QD813

Airside Weekender

252 g/m² | 100% Polyester 600D (Recycled)

• Three slip pockets inside main compartment • Detachable adjustable shoulder strap • Overhead cabin luggage size - fits most airlines



One Size–One

Natural Stone
Black

One Size **16**

680.30 QD80

Jumbo Sports Bag

100% Nylon

• Several compartments and pockets • Reinforced base with studs • Capacity: 74 Litres, dimensions: 75 x 35 x 30 cm



One Size–One Size

Black
Navy

One Size **15**

Where several fabrics are used, the combination and fabric weight may vary.

630.30 QD74

Universal Holdall

100% Polyester

• Big side pocket with zip • Reinforced base • Suitable for embroidery • Capacity: 35 Litres, dimensions: 50 x 28 x 28 cm



One Size–One Size

French Navy, Black

One Size **20**

685.29 BG75

Retro Bowling Bag

100% polyester

• Several integrated zip pockets • Suitable for embroidery • Capacity: 23 Litres, dimensions: 44 x 31 x 25 cm



One Size–One Size

French Navy/White, Black/White

One Size **20**

041.30 QX560

SLX 60 Litre Haul Bag

100% Polyester

• Zippered rear wet pocket/shoe tunnel • Reinforced padded base • Capacity: 60 Litres, dimensions: 67 x 33 x 42 cm



One Size

Black

One Size **15**

060.29 BG140S

Mini Barrel Bag

100% Polyester (600D)

• Detachable adjustable shoulder strap • Capacity: 12 Litres • Dimensions: 40 x 20 x 20 cm



One Size–One Size

Black/Black, Classic Pink/White, Classic Red/Off White, Black/Fuchsia, French Navy/Off White

One Size **40**

018.30 QS277

Pro Team Locker Bag

100% Polyester

• Zippered end pockets • Elasticated bottle loops • Capacity: 30 Litres, dimensions: 48 x 30 x 27 cm



One Size–One Size

Graphite/Black/White, Classic Red/Black/White, French Navy/Black/White, Black/Grey, Bright Royal/Black/White

One Size **15**

962.29 BG278

Recycled Essentials Holdall

100% Polyester (recycled)

• Recycled Polyester made from approx. 14 post-consumer bottles • Shoe compartment/wet pocket • Capacity: 35 litres, dimensions: 55 x 28 x 25 cm



One Size–One Size

Black, Pure Grey, Blush Pink, Navy

One Size **30**

Colours may not be available in all sizes – check the webshop for full info.

New colour(s) New size(s)

For more information scan the QR code or go online.

932.29 **BG140L**

Original Barrel Bag XL

100% Polyester

• Detachable adjustable shoulder strap • Zippered main compartment and pouch pocket • Capacity: 34 Litres, dimensions: 55 x 28 x28 cm



One Size–One Size

Classic Red/ Off White

French Navy/ Off White

Black/Black

One Size **25**

979.29 **BG338**

Matte PU Weekender

100% Polyester (Recycled)

• Modern matte-look and minimalist styling • Zippered internal valuables pocket • Capacity: 28 Litres, dimensions: 53 x 24 x 27 cm



One Size–One Size

Black

Nude Pink

Clay

One Size **16**

623.29 **BG150**

Packaway Barrel Bag

140 g/m² | 100% Polyester (210D)

• Combined stowage pouch • Capacity: 32 Litres • Dimensions: 50 x 30 x 26 cm



One Size–One Size

Bright Royal

Olive Green/ Black

French Navy/ French Navy

Fluorescent Yellow/Black

Classic Red

Fuchsia

Graphite Grey/Graphite Grey

Black

One Size **100**

996.29 **BG560**

Small Training Holdall

100% Polyester (Recycled, 600D)

• Dimensions: 41 x 22 x 23 cm • Max. print area: 21 x 11 cm (front), 24 x 39 cm (top)



One Size–One Size

Ice Grey

Dark Royal

Black

Fresh Pink

One Size **30**

675.29 **BG200**

Freestyle Holdall

100% polyester

• Inside pocket with zip • Suitable for embroidery • Capacity: 26 Litres, dimensions: 54 x 28 x 25 cm



One Size–One Size

Fuchsia

French Navy

Classic Red

Bright Royal

Black

One Size **25**

912.29 **BG655**

Vintage Canvas Barrel Bag

61% Cotton, 33% Polyester, 6% Viscose (washed Canvas)

• Zippered main compartment and front pocket • TearAway label for ease of rebranding • Capacity: 24 Litres, dimensions: 28 x 49 x 28 cm



One Size–One Size

Vintage Black

Vintage Military Green

Vintage Oxford Navy

One Size **15**

Where several fabrics are used, the combination and fabric weight may vary.

677.29 **BG22**

Classic Holdall

100% polyester

• Removable adjustable shoulder strap • Side pocket with zip • Capacity: 48 Litres, dimensions: 60 x 27 x 31 cm

One Size–One Size

French Navy · Black · Grey Marl



One Size **20**

672.29 **BG572**

Teamwear Holdall

100% polyester

• Enhanced visibility reflective piping • Zippered end pockets • Internal baseboard with protective base feet

One Size–One Size

Black/Graphite Grey/White · Classic Red/Black/White · Bright Royal/Black/White · Black/Classic Red/White · French Navy/White · French Navy/Bright Royal/White · French Navy/Classic Red/White



One Size **20**

940.29 **BG284**

Recycled Barrel Bag

100% Polyester (Recycled)

• Detachable adjustable shoulder strap • Cord zip pullers with reflective detailing • Capacity: 20 Litres, dimensions: 50 x 25 x 25 cm

One Size–One Size

Petrol · Mustard · Pure Grey · Black



One Size **30**

997.29 **BG561**

Medium Training Holdall

100% Polyester (Recycled, 600D)

• Shoe tunnel • Dimensions: 50 x 25 x 26 cm • Max. print area: 15 x 11 cm (front), 30 x 20 cm (top).

One Size–One Size

Black · Fresh Pink · Ice Grey · Dark Royal



One Size **30**

911.29 **BG646**

Denim Barrel Bag

100% cotton

• Webbed carry handles (Cotton) • TearAway label for ease of rebranding • Capacity: 20 Litres, dimensions: 25 x 50 x 25 cm

One Size–One Size

Light Denim · Denim Blue



One Size **30**

692.29 **BG140**

Original Barrel Bag

100% polyester

• Zippered pouch pocket • Tear away label for ease of rebranding • Capacity: 20 Litres, dimensions: 50 x 25 x 25 cm

One Size–One Size

French Navy/Classic Red · Classic Pink/White · French Navy/Off White · Kelly Green/Off White · Black/Black · Light Grey/French Navy · Mint Green/White · Black/Grey · Bright Royal/Off White · Burgundy/Off White · Black/Fuchsia · Classic Red/Off White · Grey Marl/Black



One Size **30**

Colours may not be available in all sizes – check the webshop for full info.

New colour(s) · New size(s)

For more information scan the QR code or go online.

998.29 BG562

Large Training Holdall

100% Polyester (Recycled, 600D)

• Front pocket with zip and external mesh pocket • Dimensions: 55 x 26 x 27 cm • Max. print area: 12 x 25 cm (front), 40 x 24 cm (top).

One Size–One Size

Black · Dark Royal · Ice Grey · Fresh Pink



One Size **30**

689.28 W688

Nautical Barrel Bag

100% Cotton (Canvas)

• Durable fabric • Printed stripe design • Capacity: 20 Litres, dimensions: 50 x 25 x 25 cm

One Size–One Size

Natural/Grey · Natural/Navy · Natural/Pink



One Size **40**

644.29 BG544

Athleisure Holdall

100% polyester

• Shoe tunnel, wet pocket, internal valuables pocket • Protective base feet • Capacity: 30 Litres, dimensions: 54 x 29 x 26 cm

One Size–One Size

French Navy · Classic Red · Bright Royal · Orange · Ice Grey · Black · Grey Marl · Fuchsia · Black/Black · Lime Green



One Size **20**

658.28 W814

EarthAware™ Organic Barrel Bag

100% Cotton (Organic)

• Premium heavyweight fabric • Zippered closure • Capacity: 20 Litres, dimensions: 50 x 25 x 25 cm

One Size–One Size

French Navy · Black · Natural · Pastel Pink



One Size **40**

657.28 W812

EarthAware™ Organic Sea Bag

100% Cotton (Organic)

• Premium heavyweight fabric • Rope draw cord closure • Capacity: 20 Litres, dimensions: 25 x 53 x 25 cm

One Size–One Size

Black · French Navy · Natural



One Size **40**

935.28 W258

Striped Organic Cotton Barrel Bag

200 g/m² | 100% Cotton (Organic)

• Cotton carry handles (length: 64 cm) • Max. print area in cm: 13x12 (front), 15x15 (ends) • Capacity: 20 Litres

One Size–One Size

Grey Stripe · Red Stripe



One Size **60**

Where several fabrics are used, the combination and fabric weight may vary.

641.57 FE-32209 PFS

Pocket Felt Shopper

430 g/m² I 100% polyester (felt)

• Tone-on-tone Velcro® closure • 3 front patch pockets • Dimensions: 32 x 20 x 10 cm

One Size–One Size

Grey Melange | Charcoal Melange



One Size **50**

640.57 FE-4631 LFS

Large Felt Shopper

430 g/m² I 100% polyester (felt)

• Tone-on-tone Velcro® closure • Inside pocket • Dimensions: 46 x 31 x 12 cm

One Size–One Size

Charcoal Melange | Grey Melange



One Size **40**

639.57 FE-3923 SFS

Small Felt Shopper

430 g/m² I 100% polyester (felt)

• Tone-on-tone Velcro® closure • Inside pocket • Dimensions: 39 x 24 x 12 cm

One Size–One Size

Grey Melange | Charcoal Melange



One Size **40**

917.29 BG726

Felt Laptop/Document Slip

100% Polyester (Felt)

• Suitable for nearly all laptops up to 15.6" • TearAway label for ease of rebranding • Dimensions: 41.5 x 28 cm

One Size–One Size

Navy | Charcoal Melange | Grey Melange | Soft White | Black



One Size **80**

Colours may not be available in all sizes – check the webshop for full info.

New colour(s) | New size(s)

For more information scan the QR code or go online.

913.29 **BG721**

Felt Shopper

380 g/m² | 100% Polyester (Felt)

• Removable Rip-Strip™ internal pouch • Capacity: 22 Litres • Dimensions: 49 x 39 x 13.5 cm

One Size–One Size

Navy · Sand · Black · Charcoal Melange · Grey Melange



One Size **60**

914.29 **BG723**

Felt Tote Bag

100% Polyester (Felt)

• Carry handles (length: 60 cm) • TearAway label for ease of rebranding • Capacity: 15 Litres, dimensions: 37 x 41 x 11.5 cm

One Size–One Size

Grey Melange · Charcoal Melange



One Size **60**

950.29 **BG738**

Premium Felt Tote

100% Polyester (Felt)

• Full grain leather-look PU handles (length: 70 cm) • Can be carried by hand or over the shoulder • Capacity: 13 Litres, dimensions: 29 x 38 x12 cm

One Size–One Size

Grey Melange/Tan · Charcoal Melange/Black



One Size **50**

916.29 **BG725**

Felt Accessory Pouch

100% Polyester (Felt)

• Zippered compartment with self coloured zip closure • TearAway label for ease of rebranding • Capacity: 1 Litres, dimensions: 26 x 17 cm

One Size–One Size

Charcoal Melange · Grey Melange



One Size **150**

918.29 **BG727**

Felt iPad® Slip

100% Polyester (Felt)

• Sized to fit iPad®/tablets • TearAway label for ease of rebranding • Dimensions: 20 x 26 cm

One Size–One Size

Charcoal Melange · Grey Melange



One Size **150**

915.29 **BG724**

Felt Accessory Bag

100% Polyester (Felt)

• TearAway label for ease of rebranding • Capacity in Litres: 1 (S), 3 (M) • Dimensions in cm: 16 x 12.5 x 6 (S), 19 x 18 x 9 (M)

S–M

Sand · Soft White · Navy · Black · Charcoal Melange · Grey Melange



S **150**

Where several fabrics are used, the combination and fabric weight may vary.

039.30 QX515

SLX 5 Litre Performance Waistpack

100% Polyester

• Key hook, 2 mesh water bottle holders, reflective accents • TearAway label for ease of rebranding • Capacity: 5 Litres, dimensions: 29 x 18 x 11 cm

One Size

Black



QUADRA

One Size **30**

989.29 BG766

Boutique Waist Bag

100% Polyurethan (Leather-Look)

• Saffiano fine grain • Internal slip pocket • Compatible with 969.29 (BG765) Boutique Adjustable Bag Strap.

One Size–One Size

Taupe | Oyster

Tan | Black/Black

Black

BagBase



One Size **12**

612.30 QD12

Deluxe Belt Bag

100% Polyester

• PVC inside • 4 zipped pockets, snap hook • Capacity: 2 Litres, dimensions: 37 x 15 x 10 cm

One Size–One Size

Black | Navy

Graphite Grey



QUADRA

One Size **60**

303.29 BG875

Simplicity Waistpack

100% Polyester (Recycled, 600D)

• Rear pocket with zip • Capacity: 1 Litres • Max. print area: 16 x 9 cm.

One Size–One Size

Beige | Hazelnut

Pine Green | Black

BagBase



One Size **80**

904.29 BG143

Oversized Across Body Bag

100% Polyester

• Internal pockets and back panel pocket with zip • TearAway label for ease of rebranding • Capacity: 6 Litres, dimensions: 47 x 20 x 8 cm

One Size–One Size

Black | Grey Marl



BagBase

One Size **40**

923.29 BG842

MOLLE Utility Waistpack

100% Polyester

• Interchangeable Rip-Strip™ patch designed for decoration • TearAway label for ease of rebranding • Capacity: 3 Litres, dimensions: 28 x 17 x 10 cm

One Size–One Size

Military Green | Black



BagBase

One Size **30**

Bags & Accessories

Colours may not be available in all sizes – check the webshop for full info.

New colour(s)

New size(s)

For more information scan the QR code or go online.

649.29 BG53

Organiser Waistpack

100% polyester

• Zippered rear pocket, internal mesh pocket • Headphone port, key hook • Capacity: 2.5 Litres, dimensions: 24 x 13.5 x 9 cm



One Size–One Size

Black · French Navy

One Size **80**

939.29 BG282

Recycled Waistpack

100% Polyester (Recycled)

• Cord zip pullers with reflective detailing • Zippered rear pocket • Capacity: 2.5 Litres, dimensions: 38 x 14 x 8 cm



One Size–One Size

Mustard · Navy · Petrol · Classic Red · Military Green · Black

One Size **100**

061.29 BG144

Studio Waistpack

100% Polyester (Microfibre)

• Zippered rear pocket • Capacity: 2.5 Litres • Dimensions: 38 x 14 x 8 cm



One Size

Jet Black

One Size **80**

097.30 QD922

Padded Camera Organiser

100% Polyester

• Padded flexible interior divider system (protective foam construction) • Can be used independently or as a bag insert • Capacity: 7.5 Litres, dimensions: 24 x 33 x 11 cm



One Size

Black

One Size **20**

612.29 BG42

Belt Bag

100% Polyester (600D)

• Zippered pocket on both front and back • Capacity: 25 Litres • Dimensions: 38 x 14 x 8 cm.



One Size–One Size

Orange · Fuchsia · White · Graphite · Burgundy · Lime Green · Jungle Camo · Bright Royal · Black · Fluorescent Yellow · French Navy · Red

One Size **100**

922.30 QS309

Studio Cross Body Bag

100% Polyester (Recycled, T400D)

• 2 internal padded slip pockets • Dimensions: 45 x 22 x 12 cm • Max. print area: 10 x 15 cm.



One Size–One Size

Fresh Green · Black · Fresh Pink

One Size **26**

Where several fabrics are used, the combination and fabric weight may vary.

665.30 QD65

Allround Briefcase

100% Polyester

• Numerous patch pockets with tear release fastening or zip • Can be extended to 16 cm with circular zip • Capacity: 16/20 Litres, dimensions: 41 x 34 x 10/16 cm



QUADRA

One Size–One Size

Black Navy

One Size **20**

601.30 QD610

Vintage Canvas Despatch Bag

100% Cotton

• Padded base • Suitable for embroidery • Capacity: 14 Litres, dimensions: 40 x 30 x 12 cm



QUADRA

One Size–One Size

Vintage Military Green, Vintage Oxford Navy, Sahara, Vintage Black

One Size **25**

080.30 QD653

Heritage Waxed Canvas Messenger

100% Cotton (waxed Canvas)

• Antique brass effect fittings and genuine leather accents • Capacity: 7 Litres • Dimensions: 28 x 34 x 12 cm



QUADRA

One Size–One Size

Olive Green Desert Sand

One Size **20**

905.30 QD815

Airside Cross Body Bag

252 g/m² | 100% Polyester 600D (Recycled)

• Zippered internal mesh pocket • Outer zippered front pocket with rain flap and internal slip pockets • Adjustable cross body strap



QUADRA

NEW!

One Size–One

Natural Stone Black

One Size **40**

077.30 QD614

Vintage Canvas Mini Reporter

100% Cotton (Canvas)

• Two-tone webbing adjustable shoulder strap • TearAway label for ease of rebranding • Capacity: 3.5 Litres, dimensions: 22.5 x 18.5 x 9 cm



QUADRA

One Size

Vintage Black

One Size **40**

032.38 SH1864

Rennes Messenger Pouch

100% Polyester

• Main compartment with zip • Capacity: 4 Litres, dimension: 21 x 27 x 7,5 cm • Suitable for screen-printing, transfer printing and embroidery



One Size–One Size

French Navy/Turquoise Black/White

One Size **50**

Colours may not be available in all sizes – check the webshop for full info.

New colour(s) New size(s)

For more information scan the QR code or go online.

924.38 SH1877 Gap

Gap Crossbody Sling Bag

100% Polyester (Ripstop 600D)

• Main padded compartment with zipper closure • Two front zipped pockets: small upper pocket, and a larger zipped pocket below it with removable pouch • Dimensions: 34 x 21 x 8 cm, Capacity: 5 Litres.

One Size

Black



bags and more Shugon

NEW!

One Size **20**

041.29 BG30

Across Body Bag

100% Polyester (600D)

• Adjustable webbing strap • Capacity: 1.5 Litres • Dimensions: 16 x 23 x 7 cm

One Size–One Size

French Navy

Light Grey

Black



BagBase

One Size **60**

919.38 SH1868 Coral

Coral Cross Body Pouch

100% Polyester (Jacquard)

• Zipped pocket at back side • Decorated pouch, comfortable and practical for daily use • Dimensions: 13 x 22 x 4 cm

One Size

Black



bags and more Shugon

One Size **50**

314.29 BG883

Sundae Cross Body Bag

300 g/m² | 100% Nylon

• Premium fabric and finish • Zippered main compartment • Adjustable webbing cross body strap

One Size–One Size

Mint Choc Chip

Blueberry Swirl

Mango Sorbet

Cookies_Cream

Raspberry Ripple



BagBase

NEW!

One Size **60**

655.38 SH1866

Dijon Shoulder Pouch

100% Polyester

• Main zipped compartment, front flap with zipped pocket • Further two pockets - one under front flap and one on the back • Capacity: 2 Litres, dimensions: 17 x 22 x 6 cm

One Size

Black



bags and more Shugon

One Size **50**

033.29 BG965

Sublimation Messenger Bag

100% Polyester (600D/300D)

• Zippered mesh pocket under flap with Rip-Strip™ closure • Capacity: 9 Litres • Dimensions: 36 x 30 x 11,5 cm

One Size

Black



BagBase

One Size **30**

Where several fabrics are used, the combination and fabric weight may vary.

684.29 **BG14**

Retro Shoulder Bag

100% polyester

• Front and inside pocket with zip • Piping in contrasting colour • Capacity: 18 Litres, dimensions: 40 x 28 x 18 cm

One Size–One Size

Burgundy/ Sand · Bright Royal/ White · Black/Gold · Black/White · Classic Red/ White · French Navy/ White · White/Black



One Size **40**

687.29 **BG71**

Retro Messenger

100% polyester

• Zippered mesh pocket inside • Suitable for embroidery • Capacity: 12 Litres, dimensions: 40 x 30 x 10 cm

One Size–One Size

Black/White · French Navy/ White



One Size **30**

982.29 **BG759**

Boutique Soft Cross Body Bag

100% Polyurethan

• Leather-Look with soft-touch lining • Internal pockets, dividers and zippered internal valuables pocket • Capacity: 1.5 Litres, dimensions: 23 x 3.5 x 16 cm

One Size–One Size

Black · Oyster · Taupe · Soft Grey



One Size **48**

679.29 **BG21**

Messenger Bag

100% polyester

• Adjustable cushioned shoulder strap • Several utensil compartments • Capacity: 11 Litres, dimensions: 38 x 30 x 12 cm.

One Size–One Size

Burgundy · Black · Bright Royal · Classic Red · French Navy · White/French Navy · Graphite



One Size **40**

967.29 **BG758**

Boutique Structured Cross Body Bag

100% Polyurethan

• Saffiano fine grain • Soft-touch lining, zippered internal valuables pocket • Capacity: 1.5 litres, dimensions: 21 x 13 x 7 cm

One Size–One Size

Oyster · Taupe · Soft Grey · Black



One Size **40**

628.29 **BG218**

Two-Tone Digital Messenger

100% Polyester (600D)

• Padded laptop compartment, laptop compatible up to 15.6" • Capacity: 11 Litres • Dimensions: 39 x 31 x 12 cm

One Size–One Size

Anthracite · Black · Grey Marl



One Size **30**

995.29 BG334

Matte PU Cross Body Bag

100% Polyester (Recycled) with PU coating

• Internal mesh pocket • Dimensions: 20 x 15 x 6 cm • Max. print area: 17 x 5 cm.

One Size–One Size

Black · Clay · Nude Pink



BagBase

One Size **40**

973.29 BG288

Recycled Mini Cooler Bag

100% Polyester (Recycled)

• Food safe fully insulated main compartment with zip • Available in large (974.29 - BG290) • Capacity: 4 Litres, dimensions: 24 x 17 x 17 cm

One Size–One Size

Pure Grey · Military Green · Black



BagBase

One Size **48**

931.29 BG137

Reflective Gymsac

85% Polyester, 15% Cotton

• Reflective powder coating for enhanced visibility • Zippered external stash pocket • Capacity: 15 Litres, dimensions: 48 x 40 cm

One Size–One Size

Black Reflective · Silver Reflective



BagBase

One Size **80**

974.29 BG290

Recycled Large Cooler Shoulder Bag

100% Polyester (Recycled)

• Food safe fully insulated main compartment with zip • Available in also in small (973.29 - BG288) • Capacity: 25 Litres, dimensions: 40 x 26 x 28 cm

One Size–One Size

Black · Military Green · Pure Grey



BagBase

One Size **20**

075.29 BG138

Reflective Roll-Top Backpack

85% polyester, 15% cotton

• Reflective powder coating for enhanced visibility • Zippered external stash pocket • TearAway label • Capacity: 15 Litres, dimensions: 26 x 43 x 13 cm

One Size–One Size

Black Reflective · Silver Reflective



BagBase

One Size **25**

676.28 W151

Organic Cotton Mini Mesh Grocery Bag

100% Cotton (Organic)

• Cotton panel for decoration • Capacity: 6 Litres • Dimensions: 34 x 34 cm

One Size–One Size

Amber · Natural · Orange Rust · Pure Grey · Black · Sage Green



Westford Mill

One Size **151**

Where several fabrics are used, the combination and fabric weight may vary.

621.28 **W620**

Fairtrade Cotton Bottle Bag

407 g/m² | 100% Cotton (Canvas)

• Capacity: 2 Litres • Dimensions: 8 x 27 x 8 cm • Area for decoration: 13 x 18 cm.

One Size–One Size

Black Light Grey Bottle Green Natural



One Size **80**

916.38 **SH4084**

Kolding Cooler Bag

100% Polypropylene (Non-Woven)

• Light cooler bag with thermal insulated layer • Suitable for screen printing • Capacity: 23 Litres, dimensions: 36 x 43 x 15 cm

One Size–One Size

White Black



One Size **25**

682.28 **W150**

Organic Cotton Mesh Grocery Bag

100% Cotton (Organic)

• Cotton panel for decoration • Holds up to 6 kg • Capacity: 10 Litres, dimensions: 38 x 41 cm



One Size **150**

One Size–One Size

Orange Rust Airforce Blue Black Natural Pure Grey Sage Green Olive Green Navy Amber

Colours may not be available in all sizes – check the webshop for full info.

New colour(s) New size(s)

For more information scan the QR code or go online.

672.38 SH1828

Woodstock Cooler Bag

100% Polyester

• Good isolation • Back mesh pocket • Capacity: 6,5 Litres, dimensions: 26 x 17 x 15 cm

One Size

Black



One Size **20**

657.38 SH4811

Linz Classic Cosmetic Bag

100% Polyester

• Classic rectangle cosmetic bag • Internal lining • capacity: 0,7 Litres, dimensions: 18 x 8,5 x 5 cm

One Size

Black



One Size **200**

066.30 QD435

Lunch Cooler Bag

100% Polyester

• BPA and Phthalate free • Fully Insulated, wipe-clean interior • Internal identification label • Capacity: 3 Litres, dimensions: 24 x 20 x 8 cm

One Size–One Size

French Navy

Black

Classic Pink



One Size **48**

609.38 SH2484

Ibiza Toiletry Bag

100% Polyester

• Simple toiletry bag with zip and handle, two zipped side pockets • Suitable for screen-printing, transfer printing or embroidery • Capacity: 4 Litres, dimensions: 26 x 11 x 15 cm

One Size

Black/Black



One Size **100**

633.38 SH4476

Bristol Toiletry Bag

100% Polyester

• Hook for hanging the bag • Large zipped main compartment, internal mesh pockets • Capacity: 4 Litres, dimensions: 27 x 17 x 9 cm

One Size–One Size

Red/Black

Black

Royal/Black

Dark Grey/ Black



One Size **40**

925.38 SH4488 Prato

Prato Stylish Toiletry Case

100% Polyester (210D)

• Internal mesh zipped pocket • Handle on the back • Dimensions: 12 x 25 x 9 cm, Capacity: 2,5 Litres.

NEW!

One Size–One Size

Black

Light Grey



One Size **50**

Where several fabrics are used, the combination and fabric weight may vary.

687.38 SH4450

Bilbao Toiletry Bag

100% Polyester

• Inner mesh pockets, zipped front pocket • Suitable for screen printing, transfer printing and embroidery • Capacity: 5 Litres, dimensions: 26 x 16 x 12 cm

One Size

Black/Dark Grey



One Size **50**

655.28 W558

Canvas Vanity Case

100% Cotton

• Full cotton lining • Capacity: 5 Litres • Dimensions: 23 x 16 x 17 cm

One Size

Natural



One Size **80**

905.38 SH4478

Seville Accessories and Toiletry Pouch

100% Polyester

• One main compartment with inside zip pocket • One main compartment with rubber strap to hold accessories • Capacity: 5 Litres, dimensions: 25 x 12 x 19 cm

One Size–One Size

Light Grey Melange

Charcoal



One Size **50**

918.30 QD779

Tailored Luxe Wash Bag

100% Polyurethan (Leather-Look)

• Lining: 100% Polyester (Recycled) • Dimensions: 25.5 x 16 x 9 cm • Max. print area: 15 x 7 cm.

One Size

Black



One Size **24**

961.29 BG277

Recycled Essentials Wash Bag

100% Polyester (recycled)

• Recycled Polyester made from approx. 4 post-consumer bottles • Internal pockets • Capacity: 3 litres, dimensions: 24 x 17 x 9 cm

One Size–One Size

Pure Grey

Blush Pink

Navy

Black



One Size **80**

635.28 W431

Shimmer Jute Mini Gift Bag

98% Jute (Laminated), 2% Metallised Fibre

• Capacity: 6 Litres • Dimensions: 26 x 22 x 14 cm • Maximum print area: 18 x 14 cm.

One Size

Natural/Gold



One Size **100**

Colours may not be available in all sizes – check the webshop for full info.

New colour(s)

New size(s)

For more information scan the QR code or go online.

650.28 W425

Cotton Pocket Jute Gift Bag

100% Jute

• Handle length: 35 cm • Print-friendly cotton canvas front pocket • Capacity: 6 Litres, dimensions: 26 x 22 x 14 cm

One Size

Natural



One Size **100**

607.28 W407

Classic Jute Shopper

100% Jute, laminated

• Cotton webbing carry handles • Capacity: 21 Litres • Dimensions: 42 x 33 x 19 cm.

One Size–One Size

Natural/Black

Black/Black

Natural/ Bright Red

Natural/Surf Blue

Natural/For-est Green

Navy/Navy

Natural

Natural/ Fuchsia

Graphite Grey/Graphite Grey

Red/Red

Natural/Lime Green



One Size **60**

608.28 W408

Jumbo Jute Shopper

100% Jute, laminated

• Cotton webbing carry handles • Capacity: 29 Litres • Dimensions: 45 x 39 x 21 cm.

One Size

Natural



One Size **80**

606.28 W406

Jute Compact Tote

100% Jute

• Sewn-on cotton carry/shoulder straps • Capacity: 10 Litres • Dimensions: 30 x 30 x 12 cm.

One Size

Natural



One Size **100**

Where several fabrics are used, the combination and fabric weight may vary.

936.28 **W466**

Soft Washed Jute Beach Bag

100% Jute (Soft Washed)

• Due to the nature of the fabric, colours can vary • Dimensions: 35 x 37 x 18 cm • Max. print area: 25 x 30 cm.



One Size **30**

One Size–One Size

Saffron | Duck Egg Blue | Natural | Blossom

Colours may not be available in all sizes – check the webshop for full info.

New colour(s) New size(s)

For more information scan the QR code or go online.

601.38 **SH1105**

Calcutta Long Handled Jute Shopper Bag

100% Jute

• Good capacity jute shopper with gusset and long handles • Suitable for screen printing or embroidery • Capacity: 20 Litres, dimensions: 39 x 35 x 15 cm

One Size

Natural



One Size **100**

602.28 **W422**

Printers' Jute Classic Shopper

Small sides and bottom: 100% Jute (Laminated)

• Wide sides (Natural): 100% Cotton (Canvas) • Capacity: 21 Litres • Dimensions: 42 x 33 x 19 cm

One Size–One Size

Black Navy

Apple Green Natural



One Size **60**

938.28 **W473**

Natural Starched Jute Midi Tote

100% Jute (Unlaminated and Starched)

• Cotton carry handles (length: 40 cm) • Dimensions: 30 x 30 x 19 cm • Max. print area: 26 x 26 cm.

One Size–One Size

Natural/Navy Natural/Olive Green

Black/Black Natural

Natural/Black



One Size **80**

634.28 **W415**

Jute Stuff Bag

100% Jute

• Capacity in Litre: 0.25 (2XS); 1 (XS); 3 (S); 8 (M); 15 (L); 40 (XL) • Dimensions in cm: 10x15 (2XS); 14x20 (XS); 25x30 (S); 30x45 (M); 40x55 (L); 55x75 (XL) • Maximum print area in cm: 8x12 (2XS); 12x16 (XS); 18x22 (S); 25x28 (M); 34x40 (L); 50x55 (XL).

2XS–XL

Natural



2XS–XL **600**

942.28 **W483**

Cotton Pocket Natural Starched Jute Midi Tote

100% Jute (Unlaminated and Starched)

• Front pocket: 340 g/m², 100% Cotton (Canvas) • Dimensions: 30 x 30 x 19 cm • Max. print area: 25 x 20 cm.

One Size

Natural



One Size **80**

652.28 **W427**

Cotton Pocket Jute Shopper

100% Jute

• Handle length: 55 cm • Print-friendly cotton canvas front pocket • Capacity: 21 Litres, dimensions: 42 x 33 x 19 cm

One Size

Natural



One Size **60**

Where several fabrics are used, the combination and fabric weight may vary.

664.28 **W450**

Jute Base Canvas Shopper

Print area: 100% Cotton (Canvas), bag: 100% Cotton

• Webbed carry handles (length: 59 cm) • Print friendly canvas body • Capacity: 13 Litres, dimensions: 24 x 41 x 13 cm

One Size

Natural



One Size **60**

937.28 **W470**

Natural Starched Jute Classic Shopper

100% Jute (Unlaminated and Starched)

• Cotton carry handles (length: 55 cm) • Dimensions: 42 x 33 x 19 cm • Max. print area: 34 x 24 cm

One Size–One Size

Natural/Olive Green

Black/Black

Natural/Navy

Natural/Black

Natural



One Size **60**

612.28 **W412**

Jute Mini Gift Bag

100% Jute, laminated

• Capacity: 6 Litres • Dimensions: 26 x 22 x 14 cm • Maximum print area: 18 x 14 cm.

One Size–One Size

Natural/For-est Green

Natural/Black

Red/Red

Natural

Natural/ Bright Red

Navy/Navy



TOP SELLER

One Size **125**

939.28 **W475**

Natural Starched Jute Market Shopper

100% Jute (Unlaminated and Starched)

• Cotton carry handles (length: 47.5 cm) • Dimensions: 42.5 x 55.5 x 21 cm • Max. print area: 50 x 36 cm.

One Size–One Size

Natural/Black

Natural

Natural/Or-ange Rust

Natural/Navy

Natural/Olive Green



One Size **50**

941.28 **W480**

Cotton Pocket Natural Starched Jute Shopper

100% Jute (Unlaminated and Starched)

• Front pocket: 340 g/m², 100% Cotton (Canvas) • Dimensions: 42 x 33 x 19 cm • Max. print area: 36 x 22 cm.

One Size

Natural



One Size **60**

619.28 **W409**

Jute Boutique Shopper

100% Jute, laminated

• Capacity: 19 Litres • Dimensions: 36 x 41 x 17 cm • Area for decoration: 31 x 27 cm.

One Size

Natural



One Size **60**

Colours may not be available in all sizes – check the webshop for full info.

New colour(s)

New size(s)

For more information scan the QR code or go online.

666.28 W452

Jute Base Canvas Tote XL

Print area: 100% Cotton (Canvas), bag: 100% Cotton

• Webbed carry handles (length: 63 cm) • Print friendly canvas body • Capacity: 29 Litres, dimensions: 38 x 44 x 18 cm

One Size

Natural



One Size **40**

620.28 W411

Jute Petite Gift Bag

100% Jute, laminated

• Capacity: 4 Litres • Dimensions: 20 x 20 x 12 cm • Area for decoration: 15 x 10 cm.

One Size

Natural



One Size **150**

651.28 W426

Cotton Pocket Jute Midi Tote

100% Jute

• Handle length: 40 cm • Print-friendly cotton canvas front pocket • Capacity: 14 Litres, dimensions: 30 x 30 x 19 cm

One Size

Natural



One Size **80**

940.28 W477

Natural Starched Jute Mini Gift Bag

100% Jute (Unlaminated and Starched)

• Cotton carry handles (length: 35 cm) • Dimensions: 26 x 22 x 14 cm • Max. print area: 22 x 17 cm.

One Size–One Size

Natural

Natural/Black

Natural/Orange Rust

Natural/Olive Green

Natural/Navy



One Size **125**

637.28 W437

Shimmer Jute Shopper

98% Jute, 2% Metallised Fibre

• Gold shimmer thread detail • Cotton carry handles (length: 55 cm) • Capacity: 21 Litres, dimensions: 42 x 33 x 19 cm

One Size

Natural/Gold



One Size **60**

665.28 W451

Jute Base Canvas Tote

Print area: 100% Cotton (Canvas), bag: 100% Cotton

• Webbed carry handles (length: 59 cm) • Print friendly canvas body • Capacity: 18 Litres, dimensions: 34 x 36 x 13 cm

One Size

Natural



One Size **60**

Where several fabrics are used, the combination and fabric weight may vary.

613.28 **W413**

Jute Midi Tote

100% Jute, laminated

• Capacity: 14 Litres • Dimensions: 30 x 30 x 19 cm • Maximum print area: 23 x 22 cm.

One Size–One Size

Natural

Black/Black

Natural/Black

Graphite Grey/Graphite Grey



One Size **80**

602.38 **SH1107**

Chennai Short Handled Jute Shopper Bag

100% Jute

• Versatile jute shopper with gusset and short handles • Suitable for screen printing or embroidery • Capacity: 20 Litres, dimensions: 39 x 35 x 15 cm

One Size

Natural



One Size **100**

603.28 **W421**

Printers' Midi Jute Bag

Small sides and bottom: 100% Jute (Laminated)

• Wide sides (Natural): 100% Cotton (Canvas) • Capacity: 14 Litres • Dimensions: 30 x 30 x 19 cm

One Size–One Size

Natural

Black

Navy



One Size **80**

679.57 **CA-AC-Case**

Canvas Accessory Case

280 g/m² I 100% Cotton (Canvas)

• Silver zip puller with wide opening ring (so can be hanged to Canvas Wide Shopper Bags) • Lukewarm hand wash only • Dimensions in cm: S: 22x12x8, M: 25x17x10, L: 28x22x12

S (22x12x8)–L (28x22x12)

Natural

Black

Dark Blue



S (22x12x8)–L (28x22x12) **500**

Colours may not be available in all sizes – check the webshop for full info.

New colour(s)

New size(s)

For more information scan the QR code or go online.

680.57 CA-AC-Pouch

Canvas Accessory Pouch

280 g/m² | 100% Cotton (Canvas)

• Silver zip puller with wide opening ring (so can be hanged to Canvas Wide Shopper Bags) • Lukewarm hand wash only • Dimensions in cm: S: 22x11, M: 25x14, L: 28x18

S (22x11)–L (28x18)

Natural · Black · Dark Blue



S (22x11)–L (28x18) **500**

952.29 BG752

Boutique Mini Accessory Case

100% Polyurethane

• Saffiano fine grain • Soft-touch lining • Capacity: 0.5 Litres, dimensions: 22 x 5.5 x 4.5 cm

One Size–One Size

Black · Soft Grey · Black/Black · Soft Pink



One Size **120**

994.29 BG329

Matte PU Mini Accessory Case

100% Polyester (Recycled) with PU coating

• Modern matte-look and minimalist styling • Dimensions: 21 x 8 x 6 cm • Max. print area: 18 x 8 cm.

One Size–One Size

Clay · Black · Nude Pink



One Size **120**

987.29 BG761

Boutique Open Flat Mini Accessory Case

100% Polyurethan (Leather-Look)

• Saffiano fine grain • Soft-touch lining (recycled PU) • Large size see 988.29 (BG762)

One Size–One Size

Dusky Pink · Lilac · Sage Green · Oyster · Black · Black/Black



One Size **48**

026.29 BG944

Sublimation Pencil Case

100% Polyester (600D/300D)

• Zippered main compartment • Dimensions: 21 x 12 cm • Maximum print area: 21 x 10 cm.

One Size

Black



One Size **200**

311.29 BG748

Boutique Pouch Wristlet

775 g/m² | 100% PU Leather-Look

• Three piece product • Air pod case with press stud opening • Zippered card wallet

One Size–One Size

Oyster · Taupe · Black/Black



One Size **100**

Where several fabrics are used, the combination and fabric weight may vary.

309.29 **BG716**

Velvet Toiletry/Accessory Case

389 g/m² | 100% Polyester Velvet (Recycled)

• Multi-purpose use • Lining with hidden zip access for decoration • Available in two sizes - M and L

M–L

Dark Emerald, Rose Quartz, Moonstone, Blue Topaz



M **48**

986.29 **BG757**

Boutique Travel Jewellery Case

100% Polyurethan (Leather-Look)

• Saffiano fine grain • High shine gold metal zip • Necklace compartment, 4 secure necklace hooks, detachable earring organiser, ring holder, 2 secure zip pockets

One Size–One Size

Soft Pink, Black, Soft Grey, Oyster, Taupe



One Size **48**

300.29 **BG715**

Velvet Accessory Pouch

100% Polyester, recycled (Velvet)

• Lining with hidden zip access for decoration • Dimensions in cm: 17x12 (S), 30x20 (L) • Max. print area in cm: 15x9 (S), 27x17 (L)

S–L

Dark Emerald, Blue Topaz, Rose Quartz, Jade, Moonstone



S **120**
L **60**

981.29 **BG749**

Boutique Toiletry/Accessory Case

100% Polyurethan

• Leather-Look • Soft-touch lining • Capacity in Litres: M: 3, L: 6, dimensions in cm: M: 23x11x11, L: 28x14x14

M–L

Soft Grey, Black, Oyster, Black/Black



M **40**
L **24**

975.29 **BG330**

Matte PU Accessory Pouch

100% Polyester (Recycled)

• PVC free • Modern matte-look and minimalist styling • Capacity: 2 Litres, dimensions: 20 x 10 x 12 cm

One Size–One Size

Black, Clay, Nude Pink



One Size **40**

922.29 **BG755**

Boutique Travel Set

100% Polyurethan

• Set consists of nameplate tag and passport cover • TearAway label for ease of rebranding • Dimensions in cm: 10.5 x 14.5 (passport), 6 x 11.5 (tag)

One Size–One Size

Soft White, Soft Pink, Soft Grey, Rose Gold, Black, Oyster



One Size **80**

Colours may not be available in all sizes – check the webshop for full info.

New colour(s)

New size(s)

For more information scan the QR code or go online.

059.29 **BG38**

Grab Pouch

100% Polyester (600D)

• Sized to fit iPad mini/tablets • Capacity: 1.5 Litres • Dimensions: 28 x 19 cm

One Size–One Size

Black/Black · White/Black · French Navy · Light Grey · True Pink · Mint



One Size **80**

983.29 **BG763**

Boutique Vanity Case

100% Polyurethan

• Leather-Look with soft-touch lining • Internal pockets, one with zip • Capacity: 4 Litres, dimensions: 23 x 15 x 14 cm

One Size–One Size

Black · Soft Pink · Oyster · Soft Grey



One Size **15**

900.29 **BG69**

Essential Pencil/Accessory Case

100% Polyester

• Wipe clean interior • Features TearAway label for ease of rebranding • Capacity: 1 Litres, dimensions: 20,5 x 7 x 6 cm

One Size–One Size

Black · Grey Marl



One Size **100**

920.29 **BG750**

Boutique Accessory Pouch

100% Polyurethan

• Internal foam padding • TearAway label for ease of rebranding • Dimensions: 26 x 17 cm

One Size–One Size

Dusky Pink · Soft Blue · Rose Gold · Black/Black · Soft Grey · Navy · Soft Pink · Black · Taupe · Lilac · Sage Green · Oyster · Soft White



One Size **120**

976.29 **BG332**

Matte PU Toiletry/Accessory Case

100% Polyester (Recycled)

• PVC free • Modern matte-look and minimalist styling • Capacity: 2 Litres, dimensions: 25 x 12 x 15 cm

One Size–One Size

Nude Pink · Clay · Black



One Size **30**

985.29 **BG769**

Boutique Document Slip

100% Polyurethan

• Leather-Look with soft-touch lining • Designed to comfortably fit A4 folders • Dimensions: 35 x 26 x 1 cm

One Size–One Size

Soft Grey · Oyster · Black



One Size **60**

Where several fabrics are used, the combination and fabric weight may vary.

951.29 **BG751**

Boutique Accessory Case

100% Polyurethane

• Saffiano fine grain • Soft-touch lining • Capacity: 0.75 Litres (M), 3 Litres (L), dimensions: 18 x 11 x 4.5 cm (M), 25 x 16 x 10.3 cm (L)

M–L

Oyster, Black/Black, Soft White, Rose Gold, Soft Grey, Coral, Black, Soft Pink, Taupe, Lilac



M–L **80**

315.29 **BG884**

Sundae Wristlet

300 g/m² | 100% Nylon

• Premium fabric and finish • Zippered main compartment • Brushed gold metal zip and puller

One Size–One Size

Raspberry Ripple, Mango Sorbet, Blueberry Swirl, Cookies_Cream, Mint Choc Chip



NEW!

One Size **80**

643.29 **BG540**

Sports Shoe/Accessory Bag

100% polyester

• Wipe clean interior • Rear mesh pocket • Capacity: 8 Litres, dimensions: 19 x 35 x 12 cm

One Size–One Size

Black, French Navy, Bright Royal, Black/Black, Grey Marl, Fuchsia, Classic Red, Orange, Ice Grey



One Size **80**

990.29 **BG767**

Boutique Cross Body Phone Pouch

100% Polyurethan (Leather-Look)

• Saffiano fine grain • Zippered valuables pocket • Compatible with 969.29 (BG765) Boutique Adjustable Bag Strap

One Size–One Size

Oyster, Taupe, Black, Tan, Black/Black



One Size **16**

978.29 **BG337**

Matte PU Shoe/Accessory Bag

100% Polyester (Recycled)

• PVC free • Modern matte-look and minimalist styling • Capacity: 8 Litres, dimensions: 35 x 13 x 18 cm

One Size–One Size

Clay, Black, Nude Pink



One Size **24**

999.29 **BG714**

Velvet Accessory Bag

100% Polyester, recycled (Velvet)

• Lining with hidden zip access for decoration • Dimensions in cm: 21x15 (S), 23x24 (L) • Max. print area in cm: 16x10 (S), 23x16 (L)

S–L

Rose Quartz, Blue Topaz, Dark Emerald, Moonstone, Jade



S **96**
L **90**

Colours may not be available in all sizes – check the webshop for full info.

New colour(s)

New size(s)

For more information scan the QR code or go online.

988.29 **BG762**

Boutique Open Flat Accessory Case

100% Polyurethan (Leather-Look)

• Soft-touch lining (recycled PU) • Internal zippered pocket • Mini size see 987.29 (BG761)

One Size–One Size

Lilac, Oyster, Black, Sage Green, Dusky Pink, Black/Black

BagBase



One Size **18**

079.30 **QD651**

Heritage Waxed Canvas Wash Bag

100% Cotton (waxed Canvas)

• Antique brass effect fittings and genuine leather accents • Capacity: 4 Litres • Dimensions: 12 x 25 x 11 cm

One Size–One Size

Black, Olive Green, Desert Sand

QUADRA



One Size **30**

926.30 **QS476**

Multi-Sport Shoe Bag

100% Polyester (Recycled, 900D)

• Ventilation panel • Dimensions: 35 x 17 x 15 cm • Max. print area: 28 x 15 cm

One Size–One Size

Black, Ice Grey, Pure Red, Bright Royal, Navy

QUADRA



One Size **80**

913.30 **QD272**

Stockholm Tech Organiser

100% Polyester (Recycled, 600D)

• Internal pocket with zip, 2 internal slip pockets and mesh pockets • Dimensions: 26 x 20 x 8 cm • Max. print area: 15 x 20 cm.

One Size–One Size

Shadow Grey, Natural Stone, Black

QUADRA



One Size **36**

072.30 **QD889**

NuHide™ Accessory Pouch

100% Polyurethane

• Fully lined in pinstriped fabric • Sized to fit iPad mini™/tablets • TearAway label • Capacity: 2 Litres, dimensions: 28 x 20 cm

One Size–One Size

Black, Tan

QUADRA



One Size **80**

641.30 **QD76**

Shoe Bag

100% nylon

• Woven carrying handle • Practical double zip opening • Capacity: 9 Litres, dimensions: 35 x 18 x 16 cm

One Size–One Size

Bright Royal/Black/White, Black, Classic Red/Black/White

QUADRA



One Size **80**

Where several fabrics are used, the combination and fabric weight may vary.

615.28 **W530**

Canvas Accessory Pouch

407 g/m² I 100% Cotton (Brushed Canvas)

• Capacity in Litres: XS: 0.25, S: 0.5, M: 1, L: 2 • Dimensions in cm: XS: 12x8.5, S: 20x11.5, M: 22.5x16, L: 28x20 • Max. print area in cm: XS: 6.5x9.5, S: 9x18, M: 14x20, L: 18x26.

XS–L

Off White · Black · Navy · Light Grey · Natural



XS–L **200**

638.28 **W820**

EarthAware™ Organic Spring Wristlet

407 g/m² I 100% Cotton (Organic Canvas), brushed

• Capacity in Litre: 1 (S); 2 (L) • Dimensions in cm: 19 x 17 (S); 28 x 22 (L) • Maximum print area in cm: 14 x 9 (S); 23 x 14 (L).

S–L

Natural · Pastel Pink · Black



S **100**

653.28 **W544**

Dipped Base Canvas Accessory Bag

100% Cotton

• Zippered closure • Capacity in Litre: 3 (M), 5 (L) • Dimensions in cm: 19x18x9 (M), 23x23x11 (L)

M–L

Natural/Black · Natural/Navy



M **160**
L **100**

669.28 **W684**

Nautical Accessory Bag

100% Cotton (Brushed Canvas)

• Durable fabric • Zip with matching puller • Capacity: 3 Litres, dimensions: 19 x 18 x 9 cm

One Size–One Size

Natural/Pink · Natural/Grey · Natural/Navy



One Size **160**

948.28 **W340**

Garment Dyed Accessory Bag

340 g/m² I 100% Cotton (recycled)

• Washed finish • Oval base design • Nylon zip with self-fabric puller

M

Vintage Dusky Pink · Vintage Sand · Vintage Aqua · Vintage Light Blue · Vintage Black · Vintage Denim



NEW!

M **160**

933.28 **W253**

Striped Organic Cotton Accessory Pouch

200 g/m² I 100% Cotton (Organic)

• Zip and puller in Natural • Dimensions in cm: 11.5x20 (S), 16x22.5 (M), 20x28 (L) • Max. print area in cm: 9x18 (S), 14x20 (M), 18x26 (L)

S– L

Red Stripe · Grey Stripe



S– L **200**

Colours may not be available in all sizes – check the webshop for full info.

New colour(s) · New size(s)

For more information scan the QR code or go online.

667.28 **W520**

Canvas Wristlet Pouch

100% Cotton (Brushed Canvas)

• Zip in contrast colour • Detachable wristlet strap (Handle length: 15 cm) • Capacity: 1 Litres, dimensions: 26 x 17 cm

One Size–One Size

Black/Black · Natural/Black · Natural/Navy · Natural/Light Grey · Natural/Natural · Light Grey/Light Grey · Natural/Red



One Size **160**

909.28 **W816**

EarthAware® Organic Yoga Mat Bag

100% Cotton (organic)

• Rope drawcord closure • Adjustable webbing shoulder strap • Capacity: 16 litres, dimensions: 19 x 69 x 19 cm

One Size–One Size

Light Grey · Natural · Black



One Size **40**

674.28 **W840**

EarthAware™ Organic Accessory Bag

407 g/m² I 100% Cotton (Organic Canvas), brushed

• Premium heavyweight fabric • Dimensions in cm: 13.5 x 12 x 6 (S), 19 x 18 x 9 (M), 23 x 22.5 x 11 (L) • Max. print area in cm: 17 x 7 (S), 26 x 12 (M), 31 x 15 (L).

S–L

Black · Natural



S **200**
M **160**

616.28 **W540**

Canvas Accessory Bag

407 g/m² I 100% Cotton (Brushed Canvas)

• Capacity in Litres: S: 1, M: 3, L: 5 • Dimensions in cm: S: 17x7, M: 26x12, L: 31x15 • Max. print area in cm: S: 13.5x12x6, M: 19x18x9, L: 23x22.5x11.

S–L

Natural · Black · Navy · Light Grey



S **200**
M **160**

654.28 **W552**

Canvas Accessory Case

100% Cotton

• Zippered closure • Capacity in Litre: 1.5 (S), 3 (L) • Dimensions in cm: 17x9x7 (S), 21x11x11 (L)

S–L

Natural · Black



S **200**
L **160**

673.28 **W830**

EarthAware™ Organic Accessory Pouch

100% Cotton (Organic)

• Bag with colour matching zip • Capacity in Litres: 0.5 (S), 1 (M), 2 (L) • Dimensions in cm: 20 x 11.5 (S), 22.5 x 16 (M), 28 x 20 (L)

S–L

Black · French Navy · Natural



S **200**
M **160**

Where several fabrics are used, the combination and fabric weight may vary.

947.29 BG728

Felt Trug

100% Polyester (Felt)

• 2 grab handles • Multi-purpose use • Capacity: 21 Litres (S), 50 Litres (M), dimensions: 30 x 30 cm (S), 40 x 40 cm (M)

S–M

Grey Melange
Sand
Charcoal Melange
Soft White
Black

BagBase



S **40**
M **30**

645.28 W580

Heavy Canvas Storage Trug

100% Cotton (Canvas)

• Durable canvas construction • Capacity: 21 Litres (S), 50 Litres (M), 75 Litres (L) • Dimensions: 30 x 30 x 30 cm (S), 40 x 40 x 40 cm (M), 40 x 40 x 60 cm (L)

S

Natural

Westford Mill



S **20**
M **15**

646.30 QD85

Hiking Boot Bag

100% Polyester

• Mesh window for ventilation • Zipped opening • Capacity: 14 Litres, dimensions: 33 x 26 x 25 cm

One Size

Black/ Graphite

QUADRA



One Size **40**

668.30 QD86

Boots Bag

100% Polyester(420D)

• Transparent window for name tag • Capacity: 28 Litres • Dimensions: 36 x 47 x 25 cm.

One Size–One Size

Navy/Black
Bottle Green/ Black
Black/Graph- ite Grey

QUADRA



One Size **30**

Colours may not be available in all sizes – check the webshop for full info.

New colour(s)

New size(s)

For more information scan the QR code or go online.

642.30 **QD525**

Pro Cargo Bag

100% polyester

• Rugged construction • Internal mesh pockets • Capacity: 68 Litres, dimensions: 60 x 38 x 38 cm

One Size

Black



One Size **15**

036.30 **QD878**

NuHide™ Weekender

100% Polyurethane

• Internal valuables pocket and baseboard • Fully lined in pinstriped fabric • Capacity: 30 Litres, dimensions: 56 x 28 x 29 cm

One Size

Black



One Size **16**

082.30 **QD880**

NuHide™ Garment Weekender

100% Polyurethane (Full Grain Leather-Look)

• Full body garment bag section • Can be fully unzipped for ease of decoration • Capacity: 37 Litres, dimensions: 33 x 54 x 29 cm

One Size–One Size

Tan Black



One Size **10**

984.29 **BG764**

Boutique Clear Travel Case

100% Polyurethan

• Leather-Look with soft-touch lining • Transparent clear view panel • Capacity: 3 Litres, dimensions: 26 x 16 x 9 cm

One Size–One Size

Oyster Black

Soft Grey



One Size **24**

631.30 **QD31**

Deluxe Suit Bag

100% Polyester

• Viewing panel, no hanger • Can be folded with press stud to half size • Dimensions: 60 x 100 cm

One Size

Black



One Size **50**

968.29 **BG760**

Boutique Weekender

100% Polyurethan

• Saffiano fine grain with soft-touch lining • Zippered internal valuables pocket • Capacity: 25 litres, dimensions: 53 x 26 x 24 cm

One Size–One Size

Soft Pink Oyster

Soft Grey Black

Taupe



One Size **12**

Where several fabrics are used, the combination and fabric weight may vary.

636.29 BG650

Vintage Canvas Weekender

470 g/m² | 100% Cotton (Canvas) washed

• Extra long main compartment zip for easy access • Capacity: 30 Litres • Area for decoration: front pocket: 16 x 13 cm.

One Size–One Size

Vintage Brown

Vintage Oxford Navy

Vintage Black



One Size **15**

626.18 GBW-2

Waterproof Rolling Duffle Bag

50% polyvinyl chloride, 50% polyester

• Large zippered flap opening to main compartment • Large inside zip mesh pocket • ID pocket on the side

One Size

Black



One Size **4**

929.38 SH7767 Onyx

Onyx Weekender Travel Bag

100% Polyester (210D)

• Main zipped suitcase-style compartment with mesh cover and two internal mesh pockets • One front compartment and one wide front pocket • Dimensions: 27 x 45 x 21 cm, Capacity: 23 Litres.

One Size

Black



One Size **10**

020.38 SH6093

Beijing Flyer Trolley

100% Polyester

• Internal base board • Aircraft cabin compatible (small sizes) • Capacity: 47 Litres, dimensions: 57 x 37 x 25 cm

One Size

Black Melange



One Size **10**

923.38 SH0880 Solomon

Solomon Daily Explorer Rucksack

100% Polyester (600D)

• Compression straps on the sides • Main compartment with zipped suitcase opening • Dimensions: 54 x 36 x 26 cm

One Size

Black/Dark Grey



One Size **10**

686.38 SH1421

Carrara II Trolley-Rucksack

100% Polyester

• Three zipped pockets, mesh divider inside two of them • Hard shell base with feet, rollerblade type wheels • Capacity: 35 Litres, dimensions: 36 x 48 x 20 cm

One Size

Black



One Size **4**

Colours may not be available in all sizes – check the webshop for full info.

New colour(s)

New size(s)

For more information scan the QR code or go online.

699.38 **SH6096**

Paris Trolley Holdall

100% Polyester

• Large mesh pocket inside • Zipped side pockets • Capacity: 78 Litres, dimensions: 70 x 31 x 36 cm

One Size

Black



One Size **4**

694.30 **QD902**

Vessel™ Airporter

100% Polyester

• Foldaway backpack straps • Front pocket with zip, inner pockets • Capacity: 28 Litres, dimensions: 35 x 53 x 26 cm

One Size

Black



One Size **6**

642.38 **SH6090**

Detroit Trolley Holdall

100% Polyester

• Large zipped main compartment, four zipped side pockets • Suitable for screen-printing, transfer printing or embroidery • Capacity: 75 Litres, dimensions: 64 x 34 x 34 cm

One Size

Grey/Black



One Size **4**

627.30 **QD970**

Tungsten™ Wheelie Travel Bag

100% Polyester

• Sturdy wheels • Various inside pockets • Suitable for embroidery • Capacity: 65 Litres, dimensions: 65 x 36 x 33 cm

One Size

Black/Dark Graphite



One Size **4**

045.38 **SH6095**

Kathmandu Dressy Trolley Bag

100% Polyester (600D, "Cross Stripe")

• Pull out handle for smooth rolling • Large zippered central compartment • Capacity: 35 Litres

One Size

Black



One Size **6**

699.30 **QD904**

Vessel™ Team Wheelie Bag

100% Polyester

• Mesh inner pockets • Retractable tow handle, strong wheels • Capacity: 70 Litres, dimensions: 77 x 39 x 34 cm

One Size

Black



One Size **4**

Where several fabrics are used, the combination and fabric weight may vary.

038.30 **QD975**

Tungsten™ Business Traveller

100% Polyester

• Padded laptop compartment compatible up to 15.6" • Front pocket organiser section • Covered name card holder • Capacity: 29 Litres, dimensions: 38 x 55 x 20 cm

One Size

Black/Dark Graphite



QUADRA

One Size **4**

699.29 **BG23**

Classic Wheely Holdall

100% polyester

• Detachable and adjustable shoulder strap with padding • Front compartment with zipper • Pull-out handle, sturdy wheels • Capacity: 105 Litres, dimensions: 75 x 38 x 35 cm

One Size

Black



BagBase

One Size **4**

945.29 **BG483**

Escape Check-In Wheelie

100% Polyester

• Lockable main compartment zip • Removable Rip-Strip™ handle wraps for ease of decoration • Capacity: 100 Litres, dimensions: 42 x 81 x 36 cm

One Size–One Size

Black Grey Marl



BagBase

One Size **4**

630.29 **BG25**

Classic Airporter

100% Polyester (600D)

• Internal compression straps • Capacity: 32 Litres • Dimensions: 52 x 35 x 24 cm

One Size

Black



BagBase

One Size **8**

944.29 **BG481**

Escape Carry-On Wheelie

100% Polyester

• Large zippered front compartment with internal mesh divider • Padded laptop compartment, compatible up to 15.6" • Capacity: 40 Litres, dimensions: 35 x 54 x 30 cm

One Size–One Size

Grey Marl Black



BagBase

One Size **6**

659.28 **W825**

EarthAware™ Organic Spring Purse

100% Cotton (Organic)

• Premium heavyweight fabric • Zippered closure • Capacity: 0.25 Litres, dimensions: 14.5 x 11 cm

One Size–One Size

Black Natural

Pastel Blue Pastel Pink



Westford Mill

One Size **250**

Colours may not be available in all sizes – check the webshop for full info.

New colour(s) New size(s)

For more information scan the QR code or go online.

632.29 **BG47**

Travel Wallet

100% polyester

• Passport pocket, organiser section • Smartphone compatible • Dimensions: 14 x 19 x 2 cm

One Size

Black



One Size **200**

953.29 **BG754**

Boutique Card Holder

100% Polyurethane

• Saffiano fine grain • Can be decorated front and rear • Dimensions: 12.5 x 7.5 cm

One Size–One Size

Soft Pink | Black | Black/Black | Soft Grey



One Size **180**

024.29 **BG940**

Sublimation Wallet

100% Polyester (600D/300D)

• Multiple interior card slots, cash sleeve • Press-optimised decoration panel • Dimensions: 24.5 x 9.5 cm (open); 12 x 9.5 cm (closed)

One Size

Black



One Size **200**

993.29 **BG326**

Matte PU Card Holder

100% Polyester (Recycled) with PU coating

• Can be decorated front and rear • Dimensions: 7 x 13 cm • Max. print area: 6 x 12 cm.

One Size–One Size

Nude Pink | Clay | Black



One Size **180**

606.29 **BG40**

Ripper Wallet

100% Polyester (600D)

<P/> • Wallet with hook and loop fasterner • Zipped coin purse • Closed: 8 x 13.2 cm.

One Size–One Size

Olive | Bright Royal | Classic Red | French Navy | Black



One Size **300**

965.29 **BG745**

Boutique Circular Key Clip

100% Polyurethan

• Saffiano fine grain • High shine metal key clip • Dimensions: 6 x 8 cm

One Size–One Size

Soft Pink | Soft Blue | Sage Green | Soft White | Mustard | Lilac | Oyster | Black | Soft Grey



One Size **200**

Where several fabrics are used, the combination and fabric weight may vary.

971.29 **BG841**

Molle Utility Sublimation Patch

100% Polyester (HD Microfibre)

• Compatible with all BagBase® MOLLE styles • Compatible with all Beechfield® removable patch styles • Dimensions: 10 x 6.5 cm

One Size

White



One Size **200**

966.29 **BG746**

Boutique Heart Key Clip

100% Polyurethan

• Saffiano fine grain • High shine metal key clip • Dimensions: 7 x 6 cm

One Size–One Size

Coral Black Soft Pink Rose Gold Soft White



One Size **200**

310.29 **BG718**

Velvet Gift Bag

389 g/m² | 100% Polyester Velvet (Recycled)

• Ribbon drawstring closure • Self-colour grosgrain ribbon • Multi-purpose use

S–L

Rose Quartz Black Onyx Ruby Red



NEW!

S–L **120**

992.29 **BG324**

Matte PU Keyring

100% Polyester (Recycled) with PU coating

• Modern matte-look and minimalist styling • Dimensions: 18 x 3 cm • Max. print area: 10 x 2 cm

One Size–One Size

Nude Pink Black Clay



One Size **200**

928.29 **BG100**

Brandable Key Clip

100% Polyester

• High density webbing • Durable clasp fastening • Dimensions: 2.5 x 20.5 cm

One Size–One Size

Royal Midnight Camo Jungle Camo Grey Rainbow Fuchsia White Black Red Orange Yellow



One Size **200**

980.29 **BG747**

Boutique Wristlet Keyring

100% Polyurethan

• Leather look • Wristlet strap compatible with bags and accessories from the boutique collection • Dimensions: 13 x 2.6 cm

One Size–One Size

Soft Grey Taupe Lilac Soft Pink Black Black/Black Dusky Pink Rose Gold Soft Mint Oyster



One Size **200**

Colours may not be available in all sizes – check the webshop for full info.

New colour(s) New size(s)

For more information scan the QR code or go online.

964.29 BG744

Boutique Key Clip

100% Polyurethan

• Saffiano fine grain • High shine metal key clip • Dimensions: 3.5 x 9 cm

One Size–One Size

Soft Grey, Black/Black, Black, Tan, Navy, Soft White, Soft Pink



One Size **200**

313.29 BG882

Sundae Accessory Case

300 g/m² | 100% Nylon

• Premium fabric and finish • Zippered main compartment • Multi-purpose use

M–L

Mint Choc Chip, Mango Sorbet, Raspberry Ripple, Cookies_ Cream, Blueberry Swirl



M–L **80**

955.29 BG840

MOLLE Utility Patch

100% Polyester

• Full Rip-Strip™ reverse designed for decoration • Compatible with all BagBase® MOLLE styles • Dimensions: 10 x 7 cm

One Size–One Size

Desert Sand, Military Green, Black



One Size **200**

946.29 BG485

Escape Handle Wrap

100% Polyester

• Secure Rip-Strip™ closure designed for decoration • Compatible with BG480 (943.29), BG481 (944.29) and BG483 (945.29) • Dimensions: 19 x 11 cm

One Size–One Size

Jungle Camo, Orange, Black, Lime Green, Bright Royal, Grey Marl, Classic Red, Fuchsia, Yellow



One Size **200**

954.29 BG756

Boutique Travel/ Tech Organiser

100% Polyurethane

• Saffiano fine grain and soft-touch lining • iPad mini/ Tablet compatible • Dimensions: 20 x 23 cm

One Size–One Size

Soft Pink, Oyster, Soft Grey, Black/Black, Taupe



One Size **40**

927.29 BG65

Essential Tech Organiser

100% Polyester

• Padded internal iPad/Tablet compartment, compatible up to 11" • Can be decorated front and rear • Capacity: 1.25 Litres, dimensions: 30 x 22 x 2 cm

One Size–One Size

Grey Marl, Black



One Size **50**

Where several fabrics are used, the combination and fabric weight may vary.

900.30 QD630

Puerto Pouch

66% Polyester, 23% Cotton, 11% Other Fibres

• Premium twill fabric • Zippered main compartment • Soft-touch lining

One Size

Natural



One Size **120**

046.30 QD440

Water Bottle And Holder

100% Polyester

• 500 ml water bottle included • Internal identification label • Capacity: 0,5 Litres, dimensions: 7,5 x 7,5 x 20 cm

One Size–One Size

Classic Red, Graphite Grey, Black, French Navy, Bright Royal, Bottle Green, Classic Pink, Sky Blue



One Size **36**

093.30 QX505

SLX Puller Pack

100% Polyester

• Synthetic rubber tag • Non-slip texture • 1 sales unit = 1 pack with 10 zip pullers

One Size–One Size

Black, Red



One Size **100**

308.29 BG710

Velvet Travel Jewellery Box

389 g/m² I 100% Polyester Velvet (Recycled)

• Designed to store rings, earrings and necklaces • Internal pocket and compartments • Protective velvet lining

One Size–One Size

Rose Quartz, Dark Emerald, Moonstone



One Size **40**

047.38 SH2370

Nile Hot/Cold Water Bottle

100% Stainless Steel

• Lid made of silicone and Polypropylene • Capacity: 0.5 Litres, dimensions: 7 x 7 x 27 cm • Suitable for screen printing or transfer printing

One Size–One Size

White, Navy, Black



One Size **25**

Colours may not be available in all sizes – check the webshop for full info.

New colour(s)

New size(s)

For more information scan the QR code or go online.

TOWELS & HOME

631 Light Weight Towel 400 g/m²
632 Value Weight Towel 420 g/m²
633 Heavy Weight Towel 550 g/m²
634 Hotel Quality Towel 400 & 500 g/m²
636 Bathrobe & Special Towel
637 Cushion Cover & Blanket

TO3520
011.64





026.64 T04005

Volga Face Cloth CLASSIC

400 g/m² | 100% Cotton (ring spun)

• Size: 30x30 cm • Washable up to 60°C • Suitable for tumbler and ironing (level 1).

30x30cm–30x30cm

Royal, Navy, White, Red, Black, Grey



30x30cm **240**

027.64 T04006

Volga Guest Towel CLASSIC

400 g/m² | 100% Cotton (ring spun)

• Size: 30x50cm • Washable up to 60°C • Suitable for tumbler and ironing (level 1).

30x50cm–30x50cm

Navy, Royal, Red, Grey, Black, White



30x50cm **180**

028.64 T04007

Volga Hand Towel CLASSIC

400 g/m² | 100% Cotton (ring spun)

• Size: 50x100cm • Washable up to 60°C • Suitable for tumbler and ironing (level 1).

50x100cm–50x100cm

Black, Red, Royal, Navy, Grey, White



50x100cm **42**

029.64 T04008

Volga Bath Towel CLASSIC

400 g/m² | 100% Cotton (ring spun)

• Size: 70x140cm • Washable up to 60°C • Suitable for tumbler and ironing (level 1).

70x140cm–70x140cm

Navy, Royal, White, Black, Grey, Red



70x140cm **18**

030.64 T04009

Volga Beach Towel CLASSIC

400 g/m² | 100% Cotton (ring spun)

• Size: 100x150cm • Washable up to 60°C • Suitable for tumbler and ironing (level 1).

100x150cm–100x150cm

Grey, Navy, Black, Red, White, Royal



100x150cm **12**

Colours may not be available in all sizes – check the webshop for full info.

New colour(s)

New size(s)

For more information scan the QR code or go online.

016.64 T03516

Rhine Bath Towel COMFORT

420 g/m² I 100% Cotton

• Bath towel with 2 hanging loops • With decorative trim (4,5 cm) • Dimension: 70 x 140 cm



One Size–One Size

Aqua, Raspberry, Chocolate, Aubergine, Orange, Sand, Petrol, Black, Bright Orange, Graphite Grey, White, Grey, Bright Yellow, Emerald Green, Pastel SeaBlue, Navy, Terra, Royal, Pastel Gray Green, Red, Pastel Macchiato, Light Blue, Fuchsia, Pastel Marsh-mallow

One Size **18**

017.64 T03517

Rhine Beach Towel COMFORT

420 g/m² I 100% Cotton

• Beach towel with 2 hanging loops • With decorative trim (6,5 cm) • Dimension: 100 x 150/180 cm



100x180–100x150

Orange, Black, Navy, Royal, White, Sand, Grey, Light Blue, Aqua, Bright Yellow, Terra, Yellow, Fuchsia, Chocolate, Red, Bright Orange, Aubergine, Pink

100x180–100x150 **10**

002.64 T03502

Rhine Wash Glove COMFORT

420 g/m² I 100% Cotton

• Washing glove • With loop and decorative trim • Dimension: 16 x 22 cm



One Size–One Size

Black, Red, Grey, Terra, Bright Orange, Navy, White

One Size **360**

009.64 T03509

Rhine Guest Towel COMFORT

420 g/m² I 100% Cotton

• Guest towel with hanging loop • With decorative trim (3 cm) • Dimension: 30 x 50 cm



TOP SELLER

One Size–One Size

Light Blue, Navy, Royal, Pastel Gray Green, Black, Fuchsia, Pastel SeaBlue, Orange, Chocolate, Emerald Green, Red, Graphite Grey, Petrol, Sand, Raspberry, Pastel Macchiato, Terra, Aqua, White, Aubergine, Pastel Marsh-mallow, Grey, Bright Orange

One Size **150**

015.64 T03515

Rhine Hand Towel COMFORT

420 g/m² I 100% Cotton

• Towel with hanging loop • With decorative trim (4,5 cm) • Dimension: 50 x 100 cm



TOP SELLER

One Size–One Size

Emerald Green, White, Aqua, Petrol, Red, Pastel Gray Green, Royal, Navy, Raspberry, Terra, Grey, Light Blue, Pastel SeaBlue, Aubergine, Graphite Grey, Bright Orange, Pastel Marsh-mallow, Pastel Macchiato, Orange, Sand, Fuchsia, Black, Chocolate

One Size **36**

Where several fabrics are used, the combination and fabric weight may vary.

005.64 T05505

Seine Guest Towel LUXE

550 g/m² I 100% Cotton

• Guest towel with hanging loop • With decorative trim (30x50: 3 cm wide; 40x60: 4 cm wide) • Dimension: 30x50 or 40x60 cm

40x60–30x50

Navy, Grey, Ecru, Black, Red, Sand, Royal, Chocolate, White



40x60 **80**
30x50 **100**

004.64 T05504

Seine Bath Towel LUXE

550 g/m² I 100% Cotton

• Towel with 2 hanging loops • With decorative trim (4,5 cm) • Dimension: 70 x 140 cm

One Size–One Size

Black, Royal, Grey, Ecru, Red, White, Chocolate, Navy, Sand



One Size **20**

003.64 T05503

Seine Hand Towel LUXE

550 g/m² I 100% Cotton

• Towel with a hanging loop • With decorative trim (4,5 cm)

One Size–One Size

Black, Sand, Ecru, Navy, Chocolate, Red, White, Royal, Grey



One Size **40**

006.64 T05506

Seine Beach Towel LUXE

550 g/m² I 100% Cotton

• Bath towel with 2 hanging loops • With decorative trim (6,5 cm) • Dimension: 100 x 150 or 180 cm

100x180–100x150

Black, Navy, Sand, Chocolate, Royal, White, Ecru, Grey, Red



100x180 **10**

Colours may not be available in all sizes – check the webshop for full info.

New colour(s)

New size(s)

For more information scan the QR code or go online.

050.64 T04000

Ebro Face Cloth 30x30cm

400 g/m² | 100% Cotton

• Twisted yarn • Chlorine fast • Hanging loop

One Size–One Size

Steel Grey, Monaco Blue, Placid Blue, Snowwhite, Deep Black, Rich Red



One Size **240**

051.64 T04001

Ebro Guest Towel 30x50cm

400 g/m² | 100% Cotton

• Hotel, gym and food approved • Chlorine fast • Hanging loop

One Size–One Size

Rich Red, Steel Grey, Monaco Blue, Deep Black, Placid Blue, Snowwhite



One Size **180**

052.64 T04002

Ebro Hand Towel 50x100cm

400 g/m² | 100% Cotton

• Hotel, gym and food approved • Chlorine fast • Hanging loop

One Size–One Size

Deep Black, Monaco Blue, Snowwhite, Steel Grey, Placid Blue, Rich Red



One Size **42**

053.64 T04003

Ebro Bath Towel 70x140cm

400 g/m² | 100% Cotton

• Twisted yarn • Chlorine fast • Suitable for tumbler and ironing (level 2)

One Size–One Size

Rich Red, Monaco Blue, Snowwhite, Deep Black, Placid Blue, Steel Grey



One Size **18**

054.64 T04004

Ebro Beach Towel 100x180cm

400 g/m² | 100% Cotton

• Twisted yarn • Chlorine fast • Suitable for tumbler and ironing (level 2)

One Size–One Size

Monaco Blue, Rich Red, Placid Blue, Snowwhite, Deep Black, Steel Grey



One Size **12**

Where several fabrics are used, the combination and fabric weight may vary.

013.64 T05003

Tiber Beach Towel 100x180 cm

500 g/m² | 100% Cotton, combed

• 2 hanging loops

One Size–One Size

Placid Blue, Steel Grey, Monaco Blue, Snowwhite, Rich Red



One Size **10**

008.64 T05002

Tiber Bath Towel 70x140 cm

500 g/m² | 100% Cotton, combed

• 2 hanging loops

One Size–One Size

Placid Blue, Steel Grey, Rich Red, Snowwhite



One Size **18**

007.64 T05001

Tiber Hand Towel 50x100cm

500 g/m² | 100% Cotton, combed

• Twisted yarn • Chlorine fast • Decorative trim

One Size–One Size

Snowwhite, Steel Grey, Placid Blue, Rich Red, Monaco Blue



One Size **30**

014.64 T05004

Tiber Bath Mat 50x70 cm

700 g/m² | 100% Cotton, combed

• Twisted yarn • Chlorine fast

One Size–One Size

Snowwhite, Steel Grey



One Size **38**

Colours may not be available in all sizes – check the webshop for full info.

New colour(s) New size(s)

For more information scan the QR code or go online.

012.64 T05599

Thames Golf Towel 30x50 cm

550 g/m² I 100% Cotton

• Golf towel with aluminium lobster clasp • With decorative trim • Dimension: 30 x 50 cm

One Size–One Size

Sand · Navy · Black · White



One Size **100**

011.64 T03520

Rhone Sauna Towel

420 g/m² I 100% Cotton

• Sauna towel • Elastic band with tear release fastening • Hanging loop and patched pocket

S–L

White



S–L **10**

022.64 T03521

Geneva Bath Robe

420 g/m² I 100% Cotton

• Shawl collar • Hanging loop, tying belt • Long sleeves with cuffs

XS/S–3XL/4XL

White · Navy



XS/S–3XL/4XL **10**

025.64 T03523

Como Velours Bath Robe

360 g/m² I 100% Cotton

• Outside velours, inside cotton terry • Shawl collar, 3/4 sleeves with cuffs • Hanging loop, tying belt

M–2XL

Navy · White



M–2XL **10**

021.64 T03510

Danube Sports Towel 30x140 cm

420 g/m² I 100% Cotton, combed

• Sports towel with 2 hanging loops

One Size–One Size

White · Black



One Size **40**

Where several fabrics are used, the combination and fabric weight may vary.

014.09 **18900**

Heavy Blend Fleece Stadium Blanket

271 g/m² | 50% Cotton, 50% Polyester

• 2-end midweight fleece fabric • Hemmed sides all around • Dimensions: 127 x 152 cm.

One Size–One Size

Sand, Royal, Sport Grey, Red, Charcoal, Navy, Black



One Size **12**

633.28 **W350**

Fairtrade Cotton Canvas Cushion Cover

305 g/m² | 100% Cotton (Canvas), washed

• Cover (without filling) with self coloured concealed zips • Maximum embroidery (tubular hoop): 18 • Maximum print area in cm: 26 x 45 (S), 36 x 36 (M), 45 x 45 (L).

30x50cm (S)–50x50cm (L)

Light Grey, Natural, Black



30x50cm (S)–50x50cm (L) **60**

924.28 **W355**

Fairtrade Cotton Piped Cushion Cover

305 g/m² | 100% Cotton (Washed Canvas)

• Dimensions: 43 x 43 x 18 cm • Max. embroidery: 18 tubular hoop • Max. print area: 36 x 36 cm.

One Size–One Size

Natural/Light Grey, Natural/Black, Natural/French Navy, Natural/Sage Green



One Size **60**

839.33 **R039X**

Polartherm™ Blanket

300 g/m² | 100% Polyester (Fleece); anti-pilling

• Quickdrying • Rolled up for perfect sales presentation • Dimensions: 175 x 140 cm.

One Size–One Size

Navy, Camel, Forest Green, Black, Red



One Size **20**

216.33 **R939X**

Recycled Fleece Blanket

280 g/m² | 100% Polyester, recycled

• Compact dense knit for good heat retention and quick dry • Self coloured stitch edge • Weight per Blanket: 700 g

One Size

Grey



One Size **20**

Colours may not be available in all sizes – check the webshop for full info.

New colour(s) New size(s)

For more information scan the QR code or go online.

KEY SYMBOLS

We use symbols to help you identify important product characteristics and bene ts at a glance. Here's a simple key to these symbols, let them guide you in your choice of the perfect style.



Topseller



New Style



New Colour(s)



New Size(s)



Refers to styles made from fabrics derived from eco-friendly resources such as sustainbly **grown fiber c ops** (e.g. organic cotton or recycled materials).



Body Fit



Classic Fit



Comfort Fit



Large Printing Surface



PFC Free



3M™ Scotchlite™ reflective materials



Breathable



Media compatible



French Terry on the inside



Reversible



Waterproof



Showerproof



With Hood



Tubular Fabric



Windproof



Tagless or tear away label



Washable up to



Teflon Coated

BE INSPIRED

909.42 **BG001** ID.000 Sweatpant **124**

908.42 **BK001** ID.000 Sweatpant /kids **428**

800.42 **FG001** Reset Polar Fleece **200**

429.42 **JG001** Reset Puffer **289**

449.42 **JG002** Reset Bodywarmer **241**

450.42 **JG003** #Reset Windbreaker **266**

457.42 **JG004** Reset Lined Windbreaker **276**

459.42 **JG005** Reset 3Lr Softshell **225**

460.42 **JG006** Reset 3Lr Hooded Softshell **235**

465.42 **JK001** #Reset Windbreaker /kids **430**

504.42 **PG001** Active Polo **95**

505.42 **PK001** MY POLO 180 /kids **434**

500.42 **PM430** Organic Inspire Polo /men **74**

549.42 **PU409** Safran Piqué Polo **74**

527.42 **PU424** My Polo 180 **71**

528.42 **PU425** My Polo 180 LSL **82**

529.42 **PU426** My Polo 210 **72**

530.42 **PU427** My Polo 210 LSL **82**

531.42 **PU428** My Eco Polo 65/35 **89**

548.42 **PUI10** ID.001 Piqué Polo Shirt **73**

502.42 **PUI12** ID.001 LSL Polo **81**

501.42 **PW440** Organic Inspire Polo /women **74**

532.42 **PW461** My Polo 180 /Women **71**

533.42 **PW462** My Polo 180 LSL /Women **82**

534.42 **PW463** My Polo 210 /Women **72**

535.42 **PW464** My Polo 210 LSL /Women **82**

536.42 **PW465** My Eco Polo 65/35 /Women **89**

547.42 **PWI11** ID.001/women Piqué Polo Shirt **73**

503.42 **PWI13** ID.001 LSL /women Polo **81**

031.42 **TG001** #E220 Oversized T-Shirt **30**

032.42 **TG002** #E220 T-Shirt **29**

033.42 **TG003** Active T **65**

033.42 **TG003** Active T **454**

034.42 **TK001** #E150 T-Shirt /kids **413**

036.42 **TK002** #E190 T-Shirt /kids **415**

037.42 **TK003** #E150 LSL T-Shirt /kids **414**

038.42 **TK004** Active T /kids **414**

038.42 **TK004** Active T /kids **454**

158.42 **TK300** Exact 150/kids T-Shirt **414**

188.42 **TK301** Exact 190/kids T-Shirt **416**

118.42 **TK350** Base-Ball/kids T-Shirt **416**

102.42 **TM042** Organic Inspire T /men **9**

181.42 **TM044** Organic Inspire V T /men **44**

023.42 **TM048** Organic Inspire Plus T /men **9**

186.42 **TM055** Triblend/men T-Shirt **63**

011.42 **TM057** V Triblend/men T-Shirt **64**

013.42 **TM062** Sublimation/men T-Shirt **66**

017.42 **TM070** Organic Inspire LSL T /men **50**

025.42 **TM072** Organic Inspire Tank T/men **59**

147.42 **TM200** Athletic Move Shirt **59**

175.42 **TM201** Exact Move Sleeveless T-Shirt **59**

984.42 **TM202** Shorts Move **467**

149.42 **TU006** Exact V-neck T-Shirt **44**

039.42 **TU008** #E150 V T-Shirt **45**

001.42 **TU01B** #organic inspire E150 **8**

015.42 **TU01T** #E150 T-Shirt **7**

117.42 **TU020** T-Shirt Base-Ball **31**

019.42 **TU03T** #E190 T-Shirt **28**

027.42 **TU05T** #E150 LSL **50**

028.42 **TU07T** #E190 LSL **54**

040.42 **TW001** #E150 V T-Shirt /women **45**

002.42 **TW02B** #organic inspire E150 /women **8**

016.42 **TW02T** #E150 /women T-Shirt **7**

189.42 **TW043** Organic Inspire T /women **9**

182.42 **TW045** Organic Inspire V T /women **44**

024.42 **TW049** Organic Inspire Plus T /women **9**

020.42 **TW04T** #E190 /women T-Shirt **28**

187.42 **TW056** Triblend/women T-Shirt **63**

012.42 **TW058** V Triblend/women T-Shirt **63**

014.42 **TW063** Sublimation/women T-Shirt **66**

029.42 **TW06T** #E150 LSL /women **50**

018.42 **TW071** Organic Inspire LSL T /women **50**

026.42 **TW073** Organic Inspire Tank T /women **59**

030.42 **TW08T** #E190 LSL /women **54**

207.42 **WG001** Influence Crew **103**

208.42 **WG002** Influence Hoodie **148**

209.42 **WG003** Influence Zip Hood **153**

236.42 **WG004** ID.332 Crew **100**

237.42 **WG005** ID.333 Hoodie **131**

238.42 **WG006** ID.334 Zip Hood **154**

239.42 **WG007** ID.222 Crew **99**

240.42 **WG008** ID.223 Hoodie **131**

234.42 **WG009** ID.224 Zip Hood **154**

248.42 **WK001** ID.332 Crew /kids **427**

252.42 **WK002** ID.333 Hoodie /kids **421**

253.42 **WK003** ID.334 Zip Hood /kids **420**

286.42 **WK680** Set In/kids Sweat **428**

278.42 **WK681** Hooded/kids Sweat **421**

203.42 **WM646** Spider/men Sweat Jacket **119**

242.42 **WU01K** KING Crew Neck **101**

224.42 **WU01W** #Set In French Terry **102**

244.42 **WU02K** KING Hooded **132**

246.42 **WU03K** KING Zipped Hood **152**

226.42 **WU03W** #Hoodie French Terry **151**

228.42 **WU31B** 101
Organic Inspire Crew Neck

230.42 **WU33B** 133
Organic Inspire Hooded

232.42 **WU35B** 155
Organic Inspire Zipped Hood

216.42 **WU600** 104
Set In Sweatshirt

276.42 **WU620** 134
Hooded Sweatshirt

215.42 **WUI20** 102
ID.002 Cotton Rich Sweatshirt

275.42 **WUI21** 134
ID.003 Cotton Rich Hooded Sweatshirt

210.42 **WUI22** 116
ID.004 Cotton Rich 1/4 Zip Sweat

220.42 **WUI23** 102
ID.202 50/50 Sweatshirt Unisex

221.42 **WUI24** 134
ID.203 50/50 Hooded Sweatshirt Unisex

222.42 **WUI25** 155
ID.205 50/50 Hooded Full Zip Sweat Unisex

223.42 **WUI26** 119
ID.206 50/50 Full Zip Sweat Unisex

243.42 **WW01Q** 101
QUEEN Crew Neck

245.42 **WW02Q** 132
QUEEN Hooded

225.42 **WW02W** 102
#Set In /women French Terry

247.42 **WW03Q** 152
QUEEN Zipped Hood

227.42 **WW04W** 152
#Hoodie /women French Terry

229.42 **WW32B** 101
Organic Inspire Crew Neck /women

231.42 **WW34B** 133
Organic Inspire Hooded /women

233.42 **WW36B** 155
Organic Inspire Zipped Hood /women

B&C COLLECTION

801.42 **FM717** 202
Coolstar/men Fleece Full Zip

870.42 **FU703** 198
Icewalker+ Outdoor Full Zip Fleece

865.42 **FU704** 198
Highlander+ 1/4 Zip Fleece Top

864.42 **FU705** 254
Traveller+ Bodywarmer Fleece

890.42 **FU749** 202
WindProtek Waterproof Fleece Jacket

803.42 **FUI50** 201
ID.501 Micro Fleece Full Zip

802.42 **FW752** 202
Coolstar/women Fleece Full Zip

804.42 **FWI51** 201
ID.501/women Micro Fleece Full Zip

498.42 **JK950** 431
Sirocco/kids Windbreaker

810.42 **JK969** 431
Hooded Softshell/kids

432.42 **JM825** 277
Multi-Active/men Jacket

414.42 **JM930** 242
Bodywarmer/men

437.42 **JM940** 290
Superhood/men Jacket

431.42 **JM950** 236
Hooded Softshell/men

438.42 **JM951** 226
X-Lite Softshell/men Jacket

434.42 **JM961** 278
Crew Bomber/men Jacket

452.42 **JM970** 279
Real+/men Heavy Weight Jacket

496.42 **JU800** 267
Sirocco Windbreaker

495.42 **JU801** 269
Air Windbreaker

467.42 **JU824** 279
Ocean Shore Midseason Parka

418.42 **JU873** 311
Corporate 3-in-1 Jacket

427.42 **JU880** 242
Bodywarmer Explorer

405.42 **JUI60** 268
ID.601 Midseason Windbreaker

445.42 **JUI62** 214
ID.701 Softshell Jacket

433.42 **JW826** 277
Multi-Active/women Jacket

497.42 **JW902** 267
Sirocco/women Windbreaker

408.42 **JW925** 279
Real+/women Heavy Weight Jacket

420.42 **JW935** 242
Zen+/women Bodywarmer

462.42 **JW937** 236
Hooded Softshell/women

464.42 **JW938** 226
X-Lite Softshell/women Jacket

439.42 **JW941** 290
Superhood/women Jacket

435.42 **JW962** 278
Crew Bomber/women Jacket

406.42 **JWI61** 268
ID.601/women Midseason Windbreaker

447.42 **JWI63** 214
ID.701/women Softshell Jacket

B&C COLLECTION PRO

428.42 **JUC40** 474
Expert Pro Workwear Bodywarmer

421.42 **JUC41** 470
Shelter PRO Jacket

425.42 **JUC42** 471
Shield Softshell PRO

590.42 **PUC10** 475
Skill Pro Workwear Pocket Polo

543.42 **PUC11** 475
Energy Pro Workwear Pocket Polo

126.42 **TUC01** 470
Perfect Pro Workwear T-Shirt

213.42 **WUC20** 470
Hero Pro Workwear Sweater

BABYBUGZ by mantis world

047.47 **BZ02** 442
Baby T-Shirt

023.47 **BZ05-TLC** 441
Baby Kimono Bodysuit

010.47 **BZ10** 442
Baby Bodysuit

011.47 **BZ11** 444
Baby Longsleeve Top

042.47 **BZ12** 441
Baby Bib

013.47 **BZ13** 444
Baby Rompasuit

054.47 **BZ15** 446
Baby 1 Knot Hat

019.47 **BZ19** 443
Baby Ringer Bodysuit

037.47 **BZ23** 445
Bandana Bib

034.47 **BZ24** 446
Baby Hooded Blanket

025.47 **BZ25** 443
Baby All-in-One

015.47 **BZ30** 444
Baby long Sleeve Bodysuit

031.47 **BZ31** 445
Baby Sweatshirt

032.47 **BZ32** 443
Baby Hoodie

033.47 **BZ33** 441
Baby Sweatpants

030.47 **BZ35** 446
Baby Sleepsuit with Scratch Mitts

064.47 **BZ49** 445
Baby Plain Leggings

056.47 **BZ52** 441
Baby Breton Top

065.47 **BZ53** 444
Baby Rocks Denim Jacket

067.47 **BZ55** 445
Baby Rocks Denim Bandana Bib

068.47 **BZ56** 443
Baby Rocks Denim Dungarees

069.47 **BZ59** 444
Single Layer Bib

070.47 **BZ60** 446
Baby Long Sleeve Kimono Bodysuit

071.47 **BZ61** 445
Made in Africa Baby T

072.47 **BZ62** 447
Baby Hat

073.47 **BZ63** 446
Baby Essential Hoodie

074.47 **BZ64** 445
Baby Essential Sweatshirt

075.47 **BZ65** 443
Baby Essential Shorts

076.47 **BZ66** 443
Baby Quarter Zip Sweat

077.47 **BZ67** 442
Baby Pyjamas

079.47 **BZ68** 444
Baby Denim Bucket Hat

BagBase®

671.29 **BG10** 581
Premium Gymsac

928.29 **BG100** 627
Brandable Key Clip

039.29 **BG110** 581
Icon Gymsac

903.29 **BG118** 562
Recycled Twin Handle Roll-Top Backpack

959.29 **BG118L** 562
Recycled Twin Handle Roll-Top Laptop Backpack

960.29 **BG118S** 559
Recycled Mini Twin Handle Roll-Top Backpack

610.29 **BG125** 559
Original Fashion Backpack

615.29 **BG125J** 436
Junior Fashion Backpack

693.29 **BG125L** 569
Maxi Fashion Backpack

929.29 **BG125S** 561
Mini Fashion Backpack

931.29 **BG137** 604
Reflective Gymsac

075.29 **BG138** 604
Reflective Roll-Top Backpack

684.29 **BG14** 603
Retro Shoulder Bag

692.29 **BG140** 595
Original Barrel Bag

932.29 **BG140L** 594
Original Barrel Bag XL

060.29 **BG140S** 593
Mini Barrel Bag

904.29 **BG143** 599
Oversized Across Body Bag

061.29 **BG144** 600
Studio Waistpack

696.29 **BG145** 436
Junior Dance Bag

623.29 **BG150** 594
Packaway Barrel Bag

064.29 **BG153** 561
Mini Essential Fashion Backpack

079.29 **BG168** 569
Scuba Backpack

675.29 **BG200** 594
Freestyle Holdall

679.29 **BG21** 603
Messenger Bag

627.29 **BG212** 561
Universal Backpack

628.29 **BG218** 603
Two-Tone Digital Messenger

677.29 **BG22** 595
Classic Holdall

699.29 **BG23** 625
Classic Wheely Holdall

933.29 **BG240** 569
Modulr™ 20 Litre Backpack

934.29 **BG241** 559
Modulr™ 1 Litre Multipocket

630.29 **BG25** 625
Classic Airporter

083.29 **BG255** 560
Faux Leather Fashion Backpack

045.29 **BG265** 577
Campus Laptop Backpack

961.29 **BG277** 607
Recycled Essentials Wash Bag

962.29 **BG278** 593
Recycled Essentials Holdall

938.29 **BG281** 582
Recycled Gymsac

939.29 **BG282** 600
Recycled Waistpack

940.29 **BG284** 595
Recycled Barrel Bag

941.29 **BG285** 561
Recycled Backpack

942.29 **BG286** 562
Recycled Roll-Top Backpack

958.29 **BG287** 560
Recycled Twin Handle Cooler Backpack

973.29 **BG288** 604
Recycled Mini Cooler Bag

974.29 **BG290** 604
Recycled Large Cooler Shoulder Bag

041.29 **BG30** 602
Across Body Bag

992.29 **BG324** 627
Matte PU Keyring

993.29 **BG326** 626
Matte PU Card Holder

994.29 **BG329** 614
Matte PU Mini Accessory Case

975.29 **BG330** 615
Matte PU Accessory Pouch

976.29 **BG332** 616
Matte PU Toiletry/Accessory Case

995.29 **BG334** 604
Matte PU Cross Body Bag

977.29 **BG335** 560
Matte PU Rolltop Backpack

978.29 **BG337** 617
Matte PU Shoe/Accessory Bag

979.29 **BG338** 594
Matte PU Weekender

059.29 **BG38** 616
Grab Pouch

606.29 **BG40** 626
Ripper Wallet

612.29 **BG42** 600
Belt Bag

632.29 **BG47** 626
Travel Wallet

943.29 **BG480** 570
Escape Carry-On Backpack

944.29 **BG481** 625
Escape Carry-On Wheelie

945.29 **BG483** 625
Escape Check-In Wheelie

946.29 **BG485** 628
Escape Handle Wrap

601.29 **BG5** 582
Budget Gymsac

649.29 **BG53** 600
Organiser Waistpack

643.29 **BG540** 617
Sports Shoe/Accessory Bag

047.29 **BG542** 580
Athleisure Gymsac

644.29 **BG544** 596
Athleisure Holdall

963.29 **BG545** 570
Athleisure Sports Backpack

600.29 **BG550** 560
Athleisure Pro Backpack

996.29 **BG560** 594
Small Training Holdall

997.29 **BG561** 595
Medium Training Holdall

998.29 **BG562** 596
Large Training Holdall

617.29 **BG571** 570
Teamwear Backpack

672.29 **BG572** 595
Teamwear Holdall

673.29 **BG613** 577
Vintage Laptop Backpack

910.29 **BG642** 582
Denim Gymsac

911.29 **BG646** 595
Denim Barrel Bag

927.29 **BG65** 628
Essential Tech Organiser

636.29 **BG650** 623
Vintage Canvas Weekender

912.29 **BG655** 594
Vintage Canvas Barrel Bag

098.29 **BG67** 578
Essential 13" Laptop Case

626.29 **BG673** 557
Canvas Day Bag

099.29 **BG68** 578
Essential 15" Laptop Case

900.29 **BG69** 616
Essential Pencil/Accessory Case

092.29 **BG7** 581
Clear Gymsac

687.29 **BG71** 603
Retro Messenger

308.29 **BG710** 629
Velvet Travel Jewellery Box

999.29 **BG714** 617
Velvet Accessory Bag

300.29 **BG715** 615
Velvet Accessory Pouch

309.29 **BG716** 615
Velvet Toiletry/Accessory Case

310.29 **BG718** Velvet Gift Bag 627

913.29 **BG721** Felt Shopper 598

914.29 **BG723** Felt Tote Bag 598

915.29 **BG724** Felt Accessory Bag 598

916.29 **BG725** Felt Accessory Pouch 598

917.29 **BG726** Felt Laptop/Document Slip 597

918.29 **BG727** Felt iPad® Slip 598

947.29 **BG728** Felt Trug 621

950.29 **BG738** Premium Felt Tote 598

964.29 **BG744** Boutique Key Clip 628

965.29 **BG745** Boutique Circular Key Clip 626

966.29 **BG746** Boutique Heart Key Clip 627

980.29 **BG747** Boutique Wristlet Keyring 627

311.29 **BG748** Boutique Pouch Wristlet 614

981.29 **BG749** Boutique Toiletry/Accessory Case 615

685.29 **BG75** Retro Bowling Bag 593

920.29 **BG750** Boutique Accessory Pouch 616

951.29 **BG751** Boutique Accessory Case 617

952.29 **BG752** Boutique Mini Accessory Case 614

953.29 **BG754** Boutique Card Holder 626

922.29 **BG755** Boutique Travel Set 615

954.29 **BG756** Boutique Travel/ Tech Organiser 628

986.29 **BG757** Boutique Travel Jewellery Case 615

967.29 **BG758** Boutique Structured Cross Body Bag 603

982.29 **BG759** Boutique Soft Cross Body Bag 603

968.29 **BG760** Boutique Weekender 622

987.29 **BG761** Boutique Open Flat Mini Accessory Case 614

988.29 **BG762** Boutique Open Flat Accessory Case 618

983.29 **BG763** Boutique Vanity Case 616

984.29 **BG764** Boutique Clear Travel Case 622

989.29 **BG766** Boutique Waist Bag 599

990.29 **BG767** Boutique Cross Body Phone Pouch 617

970.29 **BG768** Boutique Backpack 562

985.29 **BG769** Boutique Document Slip 616

070.29 **BG815** Tarp Roll Top Backpack 561

955.29 **BG840** MOLLE Utility Patch 628

971.29 **BG841** Molle Utility Sublimation Patch 627

923.29 **BG842** MOLLE Utility Waistpack 599

956.29 **BG848** MOLLE Tactical Backpack 569

972.29 **BG850** Molle Tactical 35L Backpack 569

089.29 **BG853** Old School Boardpack 569

017.29 **BG855** Roll-Top Backpack 570

926.29 **BG858** Block Roll-Top Backpack 570

301.29 **BG870** Simplicity Roll-Top Backpack 561

302.29 **BG871** Simplicity Roll-Top Backpack Lite 560

312.29 **BG873** Simplicity Tote 548

303.29 **BG875** Simplicity Waistpack 599

313.29 **BG882** Sundae Accessory Case 628

314.29 **BG883** Sundae Cross Body Bag 602

315.29 **BG884** Sundae Wristlet 617

316.29 **BG886** Sundae Mini Backpack 560

021.29 **BG901** Sublimation Shopper 548

022.29 **BG910** Sublimation Gymsac 582

023.29 **BG915** Sublimation Stuff Bag 582

024.29 **BG940** Sublimation Wallet 626

026.29 **BG944** Sublimation Pencil Case 614

033.29 **BG965** Sublimation Messenger Bag 602

KUSTOM KIT bargear®

744.11 **KK122** Tailored Fit Mandarin Collar Shirt SSL 522

764.11 **KK123** Tailored Fit Mandarin Collar Shirt 522

749.11 **KK736** Women's Tailored Fit Mandarin Collar SSL 522

759.11 **KK740** Women's Tailored Fit Mandarin Collar Shirt 522

Beechfield® ORIGINAL HEADWEAR

300.69 **B10** Original 5 Panel Cap 319

301.69 **B10b** Junior Original 5 Panel Cap 439

302.69 **B15** Ultimate 5 Panel Cap 321

316.69 **B159** Grand Prix Cap 322

303.69 **B15c** Ultimate 5 Panel Cap - Sandwich Peak 319

317.69 **B171** Teamwear Competition Cap 319

110.69 **B172R** Performance Cap 339

111.69 **B173R** Performance Ponytail Cap 340

112.69 **B174R** Performance Visor 374

927.69 **B18** Ultimate 6 Panel Cap 350

318.69 **B182** Coolmax® Flow Mesh Cap 465

065.69 **B187** Outdoor 6 Panel Cap 340

125.69 **B188** Technical Running Cap 464

113.69 **B189R** Laser Performance Trucker 363

132.69 **B194R** Rope Detail Golf Cap 326

114.69 **B195R** Team Sports-Tech Cap 340

074.69 **B196** Air Mesh 6 Panel Cap 340

371.69 **B20** Athleisure 6 Panel Cap 350

133.69 **B220R** Recycled Fleece Outdoor Camper Cap 326

076.69 **B225** Microfibre Balaclava 394

077.69 **B230** Microfleece Balaclava 395

953.69 **B243R** Recycled Fleece Cuffed Beanie 408

954.69 **B244R** Recycled Fleece Pull-On Beanie 404

904.69 **B25** Authentic 5 Panel Cap 322

928.69 **B25c** Authentic 5 Panel Cap - Piped Peak 320

955.69 **B280R** Recycled Fleece Snood 394

956.69 **B282R** Recycled Fleece Hood 393

008.69 **B285** Suprafleece™ Snood/ Hat Combo 400

957.69 **B293R** Recycled Fleece Scarf 401

958.69 **B298R** Recycled Fleece Gloves 400

089.69 **B310** Softshell Sports Tech Gloves 402

910.69 **B315** Softshell Sports Tech Beanie **464**

911.69 **B316** Softshell Sports Tech Headband **464**

912.69 **B320** Softshell Sports Tech Neck Warmer **464**

940.69 **B320b** Junior Softshell Sports Tech Neck Warmer **437**

304.69 **B33** Camouflage Army Cap **373**

100.69 **B330R** Chunky Knitted Patch Beanie **388**

101.69 **B332R** Circular Fashion Patch Beanie **386**

102.69 **B334R** Zip Patch Beanie **390**

103.69 **B336R** Deep Cuffed Tonal Patch Beanie **406**

104.69 **B337R** Appliqué Patch Beanie **404**

105.69 **B338R** Appliqué Patch Pom Beanie **396**

305.69 **B34** Army Cap **373**

106.69 **B341B** Organic Cotton Kids Beanie **437**

031.69 **B361** Jersey Beanie **385**

384.69 **B366** Hemsedal Cotton Beanie **386**

385.69 **B368** Hemsedal Cotton Slouch Beanie **386**

969.69 **B370** Merino Beanie **388**

992.69 **B375R** Polylana® Original Cuffed Beanie **387**

991.69 **B376R** Polylana® Ribbed Beanie **385**

350.69 **B38** Urban Army Cap **373**

913.69 **B380** Engineered Knit Ribbed Beanie **387**

959.69 **B383R** Harbour Beanie **389**

960.69 **B384R** Oversized Cuffed Beanie **389**

990.69 **B385R** Classic Engineered Deep Cuffed Beanie **388**

978.69 **B386** Cosy Ribbed Beanie **389**

979.69 **B387** Cosy Ribbed Cuff Gloves **400**

961.69 **B390** Hygge Beanie **395**

107.69 **B391R** Colour Block Beanie **405**

962.69 **B392** Hygge Striped Beanie **396**

115.69 **B394R** Mountain Peaks Pull-On Beanie **407**

116.69 **B395R** Mountain Peaks Pom Pom Beanie **399**

988.69 **B396R** Colour Pop Beanie **406**

987.69 **B397R** Colour Pop Hand Warmers **400**

994.69 **B39R** Original Deep Cuffed Striped Beanie **387**

986.69 **B401** Knitted Scarf and Beanie Gift Set **400**

386.69 **B406b** Junior Reflective Bobble Beanie **438**

387.69 **B407** Reflective Beanie **406**

976.69 **B40R** Original Deep Cuffed Beanie **385**

306.69 **B41** Sports Visor **374**

364.69 **B412** Fur Pop Pom Chunky Beanie **396**

388.69 **B413** Verbier Fur Pop Pom Chunky Beanie **398**

351.69 **B42** Enhanced-Viz Knitted Hat **491**

055.69 **B424** Classic Waffle Knit Scarf **401**

336.69 **B425** Heritage Beanie **386**

056.69 **B426** Original Pom Pom Beanie **398**

921.69 **B437** Apres Beanie **398**

985.69 **B438N** Organic Cotton Engineered Patch Beanie **386**

941.69 **B439** Thermal Snowstar® Beanie **398**

939.69 **B43R** Recycled Mini Fisherman Beanie **389**

003.69 **B44** Original Pull-On Beanie **385**

094.69 **B440** Thinsulate™ Printers Beanie **405**

980.69 **B442R** Fashion Patch Beanie **404**

095.69 **B443** Snowstar Printers Beanie **407**

391.69 **B444** Active Performance Beanie **387**

319.69 **B445** Printers Beanie **384**

966.69 **B445R** Recycled Original Patch Beanie **407**

922.69 **B446** Circular Patch Beanie **385**

320.69 **B447** Thinsulate™ Beanie **406**

307.69 **B44c** Two-Tone Beanie Knitted Hat **385**

947.69 **B44R** Recycled Original Pull-On Beanie **405**

308.69 **B45** Original Cuffed Beanie **384**

397.69 **B450** Snowstar Beanie **397**

967.69 **B450N** Organic Cotton Snowstar® Beanie **397**

968.69 **B450R** Recycled Snowstar® Beanie **397**

344.69 **B456** Fair Isle Snowstar® Beanie **395**

392.69 **B459** Ombré Beanie **396**

309.69 **B45b** Junior Original Cuffed Beanie **437**

949.69 **B45N** Organic Cotton Original Cuffed Beanie **384**

950.69 **B45R** Recycled Original Cuffed Beanie **405**

321.69 **B460** Trawler Beanie **387**

322.69 **B461** Slouch Beanie **389**

018.69 **B469** Metro Knitted Scarf **399**

071.69 **B470** Classic Knitted Scarf **399**

984.69 **B473R** Striped Fan Beanie **396**

108.69 **B474R** Multi-Sport Fan Beanie **395**

072.69 **B479** Stadium Scarf **401**

096.69 **B480** Cable Knit Melange Beanie **398**

369.69 **B486** Corkscrew Pom Pom Beanie **396**

324.69 **B490** TouchScreen Smart Gloves **399**

340.69 **B491** Fingerless Gloves **400**

061.69 **B495** Classic Thinsulate™ Gloves **401**

925.69 **B499** Cable Knit Melange Scarf **401**

926.69 **B500** Classic Woven Scarf **401**

970.69 **B501** Water Repellent Active Beanie **407**

971.69 **B502** Water Repellent Thermal Snowstar® Beanie **398**

972.69 **B505** Thermal Elements Beanie **406**

973.69 **B508R** Wind Resistant Breathable Elements Beanie **406**

905.69 **B50N** Organic Cotton Beanie **389**

353.69 **B515** LED Light Cap **320**

993.69 **B51N** Organic Cotton Fine Knit Beanie **386**

952.69 **B52N** Organic Cotton Waffle Beanie **407**

974.69 **B540** Removable Patch Thinsulate™ Beanie **407**

906.69 **B54N** Organic Cotton 6 Panel Cap **348**

310.69 **B57** Low Profile Heavy Brushed Cotton Cap **349**

311.69 **B58** Low Profile Heavy Cotton Drill Cap **321**

064.69 **B59** Authentic Baseball Cap **350**

975.69 **B600** 387
Cotton Removable Patch

929.69 **B60N** 364
Organic Cotton Trucker

325.69 **B610** 370
5 Panel Snapback Rapper Cap

361.69 **B610c** 320
5 Panel Contrast Snapback

356.69 **B615** 438
Youth Size Snapback

362.69 **B621** 373
Linen Summer Gatsby

357.69 **B622** 372
Ivy Cap

901.69 **B623** 375
Melton Wool Ivy Cap

326.69 **B626** 375
Vintage Flat Cap

902.69 **B628** 372
Heritage Bakerboy Cap

903.69 **B629** 372
Melton Wool Baker Boy

122.69 **B62N** 321
Organic Cotton 5 Panel

327.69 **B630** 373
Fedora

134.69 **B636** 361
Appliqué Patch 5 Panel Trucker

121.69 **B638** 322
Removable Patch 5 Panel Cap

135.69 **B639** 361
Retro 5 Panel Trucker

123.69 **B63NB** 438
Junior Organic Cotton 5 Panel Cap

328.69 **B640** 362
Snapback Trucker

981.69 **B640B** 437
Junior Snapback Trucker

934.69 **B641** 364
Patch Snapback Trucker

907.69 **B642** 362
Microknit Snapback Trucker

908.69 **B643** 364
Suede Snapback Trucker

117.69 **B644R** 363
Technical Mesh Trucker

329.69 **B645** 363
Vintage Snapback Trucker

330.69 **B645b** 438
Junior Vintage Snapback Trucker

078.69 **B646** 364
Urbanwear Trucker

942.69 **B648** 370
Urbanwear 6 Panel Snapback

943.69 **B649** 371
Urbanwear 5 Panel Snapback

977.69 **B64N** 320
Organic Cotton Unstructured 5 Panel Cap

312.69 **B65** 348
Pro-Style Heavy Brushed Cotton Cap

079.69 **B651** 340
Urbanwear 6 Panel Cap

982.69 **B652N** 349
Organic Cotton 6 Panel Dad Cap

066.69 **B653** 349
Low Profile 6 Panel Dad Cap

359.69 **B654** 322
Canvas 5 Panel Cap

067.69 **B655** 347
Low Profile Vintage Cap

395.69 **B656** 340
Faux Suede 6 Panel Cap

119.69 **B657** 322
Relaxed 5 Panel Vintage Cap

983.69 **B659** 326
Outdoor 5 Panel Camper Cap

331.69 **B660** 370
Original Flat Peak Snapback

935.69 **B661** 370
Original Flat Peak 6 Panel Snapback

936.69 **B664** 363
Original Flat Peak 6 Panel Trucker

332.69 **B665** 349
Pro-Stretch Flat Peak Cap

136.69 **B672** 361
6 Panel Vintage Trucker

068.69 **B677** 349
Jersey Athleisure Baseball Cap

937.69 **B678** 362
Jersey Athleisure Trucker

137.69 **B679** 320
EarthAware® Organic Cord Camper Cap

138.69 **B680** 348
EarthAware® Organic Cord Baseball Cap

073.69 **B682** 348
Heritage Cord Cap

046.69 **B686** 374
Reversible Bucket Hat

139.69 **B687** 371
EarthAware® Organic Cord Bucket Hat

140.69 **B688** 372
Vintage Bucket Hat

023.69 **B694** 364
Camo Snapback Trucker

930.69 **B70R** 339
Recycled Pro-Style Cap

048.69 **B720** 373
Festival Trilby

049.69 **B730** 374
Straw Summer Trilby

050.69 **B735** 374
Straw Cowboy Hat

082.69 **B740** 371
Marbella Wide-Brimmed Sun Hat

124.69 **B75R** 339
Recycled Urbanwear 6 Panel Snapback Trucker

141.69 **B788R** 372
Wide Brim Sun Hat

142.69 **B790R** 371
Outdoor Adventure Sun Hat

120.69 **B801** 348
EarthAware® Organic Cotton Canvas 6 Panel Cap

126.69 **B803** 348
EarthAware® Organic Cotton Stretch-Fit Cap

127.69 **B820** 349
EarthAware® Clas. Org. Cotton 6 Panel Cap

128.69 **B820C** 350
EarthAware® Clas. Org. Cotton 6 Panel Sandwich P.

129.69 **B821B** 437
EarthAware® Junior Clas. Org. Cotton 6 Panel Cap

130.69 **B825** 320
EarthAware® Clas. Org. Cotton 5 Panel Cap

131.69 **B825C** 321
EarthAware® Clas. Org. Cotton 5 Panel Sandwich P.

951.69 **B84R** 375
Recycled Polyester Bucket Hat

352.69 **B88** 372
Cargo Bucket Hat

333.69 **B900** 393
Morf™ Original

083.69 **B900b** 437
Junior Morf™ Original

085.69 **B904** 394
Morf™ Geometric

086.69 **B905** 394
Morf™ Ombré

964.69 **B90N** 374
Organic Cotton Bucket Hat

963.69 **B90NB** 438
Junior Organic Cotton Bucket Hat

946.69 **B915R** 393
Morf® Recycled

948.69 **B916** 394
Morf Merino

334.69 **B920** 394
Morf™ Suprafleece™

335.69 **B950** 395
Morf™ Enhanced-Viz

BELLA+CANVAS

024.06 **1010** 68
Women's Micro Rib Baby Tee

025.06 **1012** 61
Women's Micro Rib Spaghetti Strap Tank

026.06 **1013** 62
Women's Micro Rib Muscle Crop Tank

027.06 **1019** 60
Women's Micro Rib Racer Tank

028.06 **1200** 68
Women's Micro Rib 3/4 Raglan Baby Tee

150.06 **3001** 22
Unisex Jersey Short Sleeve Tee

195.06 **3001CVC** 67
Unisex Heather CVC Short Sleeve Tee

019.06 **3001ECO** 23
Unisex EcoMax Short Sleeve Tee

136.06 **3005/3005CVC** 48
Unisex Jersey V-Neck T-Shirt

036.06 **3010** 42
Unisex Heavy Boxy Tee

163.06 **3200** 52
Unisex 3/4 Sleeve Baseball T-Shirt

299.06 **3329** 146
Unisex Sueded Fleece Pullover Hoodie

142.06 **3413** 64
Unisex Triblend Short Sleeve Tee

175.06 **3480** 61
Unisex Jersey Tank

191.06 **3501/3501CVC** 52
Unisex Jersey Long Sleeve Tee

039.06 **3511** 57
Unisex Heavy Boxy Long Sleeve Tee

276.06 **3719** 146
Unisex Poly-Cotton Pullover Hoodie

910.06 **3724** 123
Unisex Sponge Fleece Sweatshort

953.06 **3727** 123
Unisex Jogger Sweatpants

212.06 **3729** 151
Unisex Sponge Fleece Pullover DTM Hoodie

293.06 **3739** 162
Unisex Poly-Cotton Full Zip Hoodie

208.06 **3945** 112
Unisex Drop Shoulder Fleece

037.06 **4610** 41
Unisex Short Sleeve Heavy Tee

038.06 **4651** 57
Unisex Long Sleeve Heavy Tee

213.06 **4711** 112
Unisex Crewneck Heavy Sweatshirt

214.06 **4719** 146
Unisex Heavy Pullover Hoodie

900.06 **4737** 123
Unisex Heavy Sweatpant

147.06 **6004** 23
Women's Slim Fit Tee

194.06 **6400** 22
Women's Relaxed Jersey Short Sleeve Tee

095.06 **6400CVC** 68
Women's Relaxed CVC Jersey Short Sleeve Tee

015.06 **6482** 21
Women's Jersey Crop Tee

202.06 **7502** 151
Women's Cropped Fleece Hoodie

203.06 **7503** 112
Women's Cropped Crew Fleece

188.06 **8800** 61
Flowy Racerback Tank Top

171.06 **8804** 22
Women's Flowy Muscle Tee Rolled Cuff

BUILD YOUR BRAND

101.39 **BY004** 35
T-Shirt Round Neck

200.39 **BY011** 140
Heavy Hoody

206.39 **BY012** 161
Heavy Zip Hoody

900.39 **BY014** 125
Heavy Sweatpants

201.39 **BY015** 121
Sweat College Jacket

401.39 **BY016** 269
Windrunner

102.39 **BY021** 13
Ladies Extended Shoulder Tee

112.39 **BY028** 13
Shaped Long Tee

402.39 **BY030** 284
Bomber Jacket

103.39 **BY036** 12
Ladies Long Slub Tee

104.39 **BY042** 33
Ladies Cropped Tee

902.39 **BY050** 467
Swim Shorts

113.39 **BY070** 13
Acid Washed Tee

202.39 **BY075** 114
Sweat Crewneck

105.39 **BY091** 55
Longsleeve With Cuffrib

106.39 **BY101** 36
Ladies Turtle Extended Shoulder Dress

107.39 **BY102** 35
Heavy Oversize Tee

114.39 **BY149** 13
Ladies Oversized Boyfriend Tee

203.39 **BY162** 149
Ultra Heavy Cotton Box Hoody

108.39 **BY163** 34
Ultra Heavy Cotton Box Tee

100.39 **BY189** 35
Acid Washed Heavy Oversize Tee

109.39 **BY190** 36
Acid Washed Round Neck Tee

204.39 **BY191** 149
Acid Washed Oversized Hoody

205.39 **BY192** 161
Ultra Heavy Zip Hoody

115.39 **BY193** 34
Huge Tee

116.39 **BY211** 36
Ladies Everyday Tee

901.39 **BY251** 125
Ultra Heavy Sweatshorts

117.39 **BY256** 36
Oversized Sleeve Tee

403.39 **BY259** 284
Light College Jacket

207.39 **BY268** 149
Ultra Heavy Oversized Hoody

400.39 **BY269** 284
Oldschool College Jacket

110.39 **BY270** 34
Ladies Oversized Acid Wash

208.39 **BY294** 149
Vintage Heavy Hoody

903.39 **BY296** 126
Vintage Heavy Trackpants

904.39 **BY297** 126
Vintage Heavy Sweatshorts

209.39 **BY301** 114
Ladies Vintage Heavy Crewneck

118.39 **BY305** 35
Ladies Vintage Cropped Tee

119.39 **BY307** 34
Vintage Heavy Loose Tee

THE CLASSICS YUPOONG

313.73 **110** 366
Fitted Snapback

304.73 **6002** 323
Classic Poplin Golf Cap

305.73 **6005FF** 360
Foam Trucker

311.73 **6006** 361
Classic Trucker

302.73 **6006W** 361
Classic Trucker Cap

312.73 **6007** 365
Classic 5 Panel Snapback

310.73 **6089CF** 366
Classic Snapback in Camo

300.73 **6089M** 365
Classic Snapback Cap

318.73 **6089M** 440
Classic Snapback Cap Kids

301.73 **6089MT** 365
Classic Snapback 2-Tone Cap

308.73 **6245CM** 344
Low Profile Cotton Twill

309.73 **6363V** 347
Brushed Cotton Twill Mid Profile

306.73 **6606** 359
Retro Trucker

303.73 **6606CF** 360
Retro Trucker Colored Front

314.73 **6606RC** 361
YP Classcis RealTree Camo Retro Trucker Cap

307.73 **6606T** 360
Retro Trucker 2-Tone

315.73 **RXZ2109** 347
YP Signature Cotton Canvas Spa

FDM

276.55 **FH001** 138
Original Hoodie

281.55 **FH002** 138
Contrast Hoodie

249.55 **FH003** 138
Ladies Raglan Hoodie

278.55 **FH004** 423
Junior Hoodie

455.55 **FV001** 120
Varsity Jacket

488.55 **FV002** 423
Junior Varsity Jacket

466.55 **FV003** 120
Campus Jacket

293.55 **FZ002** 157
Active Zip Hoodie

290.55 **TH001** 137
Tagless Hoodie

266.55 **TZ001** 157
Team Zip Hoodie

FLEXFIT YUPOONG

337.68 **1100C** 344
110 Organic Cap

379.68 **110BM** 334
110 FLEXFIT Batik Mesh CAP

635.68 **110C** 333
110 Flexfit Pro-Formance

378.68 **110EC** 334
Eco Washing 110 Unstructered Alpha Cap

361.68 **110M** 345
110 Mesh Cap

611.68 **110MM** 333
110 Melange Mix Cap

696.68 **110MRC** 378
Flexfit 110 Mesh RealTree Camo Cap

362.68 **110MT** 354
110 Mesh 2-Tone Cap

667.68 **110MU** 325
110 Melange Unipanel

668.68 **110P** 334
110 Cool and Dry Baseball Cap

380.68 **110PA** 334
110 Flexfit Packable Alpha Cap

321.68 **110PT** 354
110 Flexfit Melange Trucker

322.68 **110RA** 333
110 Recycled Alpha Shape Trucker

377.68 **110RM** 344
110 Flexfit Ripstop Mesh Cap

695.68 **110RS** 368
110 Ripstop Snapback

397.68 **110RT** 355
110 Recycled Cap 2-Tone

610.68 **110ST** 354
110 Structured Canvas Trucker

344.68 **110T** 354
110 Trucker Cap

669.68 **110VH** 333
110 Hybrid Cap

394.68 **110ZP** 326
110 Pocket Cap

341.68 **1500KC** 391
Knit Beanie

320.68 **1501KC** 391
Heavyweight Long Beanie

630.68 **1501OC** 408
Heavyweight Organic Long Beanie

688.68 **1501P** 390
Cuffed Pom Pom Knit Beanie

650.68 **1502RB** 390
Rib Beanie

642.68 **1503A** 390
Soft Acrylic Beanie

628.68 **1504RY** 408
Recycled Yarn Ribbed Knit Beanie

629.68 **1505RY** 408
Recycled Yarn Waffle Knit Beanie

687.68 **1535TH** 390
Classics Thinsulate Cuffed Beanie

666.68 **1545K** 390
Long Knit Beanie

313.68 **180** 335
Flexfit Delta Cap

314.68 **180A** 335
Flexfit Delta Adjustable Cap

697.68 **180AP** 369
Flexfit Delta Snapback

335.68 **180M** 335
Flexfit Delta Carbon Cap

606.68 **180T** 355
Flexfit Delta® Carbon Cap – 2 Tone

600.68 **280** 324
Flexfit Delta Unipanel Cap

647.68 **360** 337
Flexfit 360 Omnimesh Cap

648.68 **360T** 337
Flexfit 360 Omnimesh Cap 2-Tone

689.68 **5001** 346
V-Flexfit® Cotton Twill Cap

318.68 **5003** 381
Flexfit Cotton Twill Bucket Hat

387.68 **5003AB** 379
Adjustable Flexfit Bucket Hat

390.68 **5003BC** 378
Big Corduroy Bucket Hat

332.68 **5003BD** 380
Batik Dye Reversible Bucket Hat

692.68 **5003BP** 376
Bandana Print Bucket Hat

693.68 **5003C** 377
Check Bucket Hat

384.68 **5003CB** 375
Camo Bucket Hat

386.68 **5003DB** 380
Denim Bucket Hat

388.68 **5003EA** 375
Elastic Adjuster Bucket Hat

694.68 **5003FB** 379
Frottee Bucket Hat

613.68 **5003FF** 381
Fake Fur Bucket Hat

333.68 **5003KH** 438
Flexfit Cotton Twill Bucket Hat Kids

605.68 **5003LN** 378
Light Nylon Bucket Hat

395.68 **5003N** 381
Nylon Bucket Hat

391.68 **5003NH** 379
Nylon Sherpa Bucket Hat

602.68 **5003OC** 380
Organic Cotton Bucket Hat

389.68 **5003OE** 376
Open Edge Bucket Hat

612.68 **5003RS** 381
Sherpa Real Tree Camo Reversible Bucket Hat

393.68 **5003S** 377
Stripe Bucket Hat

396.68 **5003TD** 379
Festival Print Bucket Hat

601.68 **5003WR** 375
Water Repellent Bucket Hat

385.68 **5004AH** 376
Angler Hat

604.68 **5005ET** 380
Eco Washing Flexfit Notop Tennis Hat

399.68 **5089M** 325
Premium 5 Panel Snapback

698.68 **5389AP** 369
YP CLASSICS 5 Panel Snapckback

636.68 **5511UP** 324
Flexfit Unipanel™ Cap

346.68 **5577UP** 325
Unipanel Melange Cap

617.68 **5789M** 370
5-Panel Premium Curved Visor Snapback Cap

651.68 **6005FC** 355
Foam Trucker Cap Curved Visor

652.68 **6005FW** 355
Foam Trucker with White Front

382.68 **6006DT** 355
Denim Trucker

373.68 **6006MC** 356
Multicam Trucker Cap

653.68 **6006T** 355
Classic Trucker 2-Tone

614.68 **6007T** 369
Classic 5 Panel Snapback

398.68 **6088NS** 368
Nylon Snapback

383.68 **6089BD** 332
Bandana Snapback

637.68 **6089CA** 367
Carbon Snapback

369.68 **6089CB** 331
Checkerboard Snapback

638.68 **6089CH** 368
Chambray-Suede Snapback

608.68 **6089CO** 331
Cork Snapback

392.68 **6089CV** 332
Camo Visor Snapback

342.68 **6089F** 332
Floral Snapback

639.68 **6089HW** 367
Hawaiian Snapback

357.68 **6089MC** 332
Classic Snapback Multicam®

355.68 **6089MS** 332
Melange Solid Snapback

325.68 **6089OC** 367
Organic Cotton Snapback

374.68 **6089PS** 346
Pencil Holder Snapback Cap

640.68 **6089R** 367
Roses Snapback

670.68 **6089SC** 367
Stripes Melange Crown Snapback

339.68 **6089SU** 368
Suede Leather Snapback

356.68 **6089TC** 368
Classic Snapback 2-Tone Camo

671.68 **6089VM** 367
Melange Velour Snapback

338.68 **6100NU** 333
FLEXFIT NU® CAP

699.68 **6110NU** 366
Flexfit NU Adjustable Snapback

300.68 **6195P** 338
Pinstripe Cap

316.68 **6196** 336
Glen Check Cap

345.68 **6197** 338
Tartan Plaid Cap

309.68 **6210** 336
Premium 210 Fitted

672.68 **6210T** 336
Premium 210 Fitted 2-Tone

363.68 **6245CD** 342
Low Profile Corduroy Dad Cap

371.68 **6245CW** **377**
Low Profile Camo Washed Cap

633.68 **6245DC** **342**
Low Profile Destroyed Cap

643.68 **6245EC** **343**
Ecowash Dad Cap

900.68 **6245GW** **342**
Cap Low Profile garment washed

673.68 **6245MC** **343**
Low Profile Cotton Twill Multicam®

656.68 **6245OC** **342**
Low Profile Organic Cotton Cap

657.68 **6245PT** **343**
Peached Cotton Twill Dad Cap

375.68 **6245RP** **344**
Recycled Polyester Dad Cap

364.68 **6245WR** **343**
Low Profile Water Repellent Cap

301.68 **6277** **328**
Wooly Combed Cap

627.68 **6277** **439**
Flexfit Wooly Combed Cap Kids

319.68 **6277 FV** **327**
Flexfit Flat Visor

644.68 **6277AS** **329**
Alpha Shape Flexfit

674.68 **6277CA** **329**
Carbon Flexfit Cap

675.68 **6277CS** **329**
Flexfit Camo Stripe Cap

645.68 **6277DC** **329**
Flexfit Wooly Combed Adjustable

311.68 **6277FM** **330**
Fine Melange Cap

310.68 **6277HM** **330**
Heringbone Melange Cap

676.68 **6277JC** **323**
Flexfit Jaquard Camo Cap

324.68 **6277KR** **329**
Flexfit Kryptek Cap

359.68 **6277LC** **347**
Flexfit Light Camo

677.68 **6277M** **345**
Flexfit Natural Melange

312.68 **6277MC** **345**
Flexfit® Multicam® Cap

326.68 **6277OC** **345**
Flexfit Organic Cotton Cap

678.68 **6277P** **328**
Flexfit Perforated Cap

679.68 **6277PS** **330**
Plain Span Flexfit

686.68 **6277Q** **324**
Diamond Quilted Flexfit

336.68 **6277RP** **329**
Flexfit Recycled Polyester Cap

616.68 **6277T** **330**
Flexfit Wooly Combed 2-Tone

680.68 **6277TK** **331**
Twill Knit Flexfit

658.68 **6277TT** **331**
3-Tone Flexfit Cap

381.68 **6277VC** **330**
Flexfit® Veil Camo™ Cap

348.68 **6277WR** **330**
Flexfit Wooly Combed Waterrepellent

618.68 **6308** **439**
Pro-Style Twill Snapback Youth Cap

654.68 **6320** **358**
Classic Curved Visor Foam Trucker Cap

655.68 **6320W** **358**
Classic Curved Foam Trucker Cap – White Front

372.68 **6350** **337**
Flexfit Heatherlight Cap

681.68 **6355** **336**
Flexfit Melange Cap

625.68 **6360** **337**
360° Omnimesh Cap

619.68 **6360T** **346**
360° Omnimesh 2-Tone Cap

659.68 **6377** **345**
Flexfit Brushed Twill

347.68 **6389** **346**
Retro Cotton Blend Snapback

682.68 **6477** **339**
Flexfit Wool Blend

620.68 **6502** **370**
Unstructured 5-Panel Snapback

683.68 **6502MC** **377**
Melton Cap

331.68 **6506** **356**
5-Panel Retro Trucker Cap

624.68 **6506CB** **356**
Checkerboard Retro Trucker

621.68 **6506NT** **356**
Neon Retro Trucker

649.68 **6506T** **356**
5-Panel Retro Trucker 2-Tone Cap

302.68 **6511** **358**
Mesh Cotton Twill Trucker Cap

660.68 **6511CF** **346**
Flexfit Mesh Colored Front

343.68 **6511M** **359**
Retro Trucker Melange Cap

360.68 **6511MM** **358**
Flexfit Trucker Melange Mesh

329.68 **6511RM** **359**
Flexfit Trucker Recycled Mesh

303.68 **6511T** **359**
Mesh Trucker 2-Tone Cap

304.68 **6533** **332**
Tactel Mesh Cap

368.68 **6533T** **333**
Flexfit Ultrafibre & Airmesh 2-Tone

305.68 **6560** **326**
Fitted Baseball Cap

350.68 **6572** **337**
Cool and Dry Calocks Trikot Cap

330.68 **6584** **339**
Flexfit 3D Hexagon Jersey Cap

354.68 **6587** **338**
Flexfit Hydro-Grid Stretch Cap

366.68 **6588** **345**
Flexfit Garment Washed Camo

349.68 **6597** **335**
Cool and Dry Sport Cap

632.68 **6606A** **356**
Retro Trucker Camo

615.68 **6606C** **357**
Camo Trucker Cap

622.68 **6606CT** **357**
Corduroy Retro Trucker

691.68 **6606KR** **358**
Classics® Kryptek® RetroTrucker Cap

661.68 **6606MC** **357**
Retro Trucker Multicam®

623.68 **6606RT** **358**
Classics Recycled Retro Trucker Cap 2-Tone

340.68 **6606SU** **357**
Suede Leather Trucker Cap

662.68 **6606TR** **357**
Trucker Recycled Polyester Fabric Cap

664.68 **6606VC** **357**
Classics® Veil Camo™ Retro Trucker Cap

685.68 **6689M** **368**
Melton Wool Snapback

353.68 **6777** **337**
Flexfit Athletic Mesh

308.68 **6778** **336**
Double Jersey Cap

646.68 **6778T** **338**
Flexfit Double Jersey 2-Tone

626.68 **6789M** **369**
Premium Curved Visor Snapback Cap

351.68 **6977CA** **336**
Flexfit Garment Washed Camo

317.68 **6988** **339**
True Timber® Kanati Camo Cap

365.68 **6997** **338**
Flexfit Garment Washed Cotton Dad Hat

327.68 **7005** **322**
Classic Jockey Cap

609.68 **7005PF** **325**
Polar Fleece Jockey Cap

352.68 **7077RS** **378**
Top Gun Ripstop

328.68 **7706** **366**
Curved Classic Snapback

334.68 **7706FF** **369**
110 Curved Visor Snapback

323.68 **7706RS** **338**
Flexfit Recycled Poly Twill Snapback

631.68 **7707** **369**
5-Panel Curved Classic Snapback

358.68 **7708MS** **346**
6-Panel Curved Metal Snap

603.68 **8000** **378**
Dockercap

663.68 **8110** **377**
110 Visor Cap

665.68 **8888** **377**
Curved Visor Cap

641.68 **8888BD** **380**
Batik Dye Curved Visor Cap

370.68 **8888BP** **380**
Visor Bandana Print

690.68 **8888BV** **376**
Bast Visor Cap

634.68 **8888PV** **379**
Performance Visor Cap

367.68 **9180** **379**
Flexfit Driver Cap

901.68 **9300** 324
Jockey elastic Cap

902.68 **9303** 378
Dad Jute Cap

903.68 **9310** 326
Retro Reflective Cap

FRUIT OF THE LOOM

127.01 **061362** 37
Pure Cotton T

168.01 **0613630** 417
Kids' Iconic 195 T

230.01 **062276** 110
Supercotton™ Sweat

231.01 **062278** 147
Supercotton™ Hooded Sweat

901.01 **0640520** 468
Iconic 195 Jersey Shorts

185.01 **61-007-0** 417
Kids Valueweight Long Sleeve T

108.01 **61-019-0** 417
Kids Original T

113.01 **61-023-0** 417
Kids' Iconic 150 T

117.01 **61-026-0** 14
Valueweight Baseball T

116.01 **61-028-0** 51
Valueweight Long Sleeve Baseball T

158.01 **61-033-0** 418
Kids Valueweight T

150.01 **61-036-0** 16
Valueweight Tee

170.01 **61-038-0** 52
Valueweight LS T

102.01 **61-044-0** 37
Super Premium Tee

164.01 **61-066-0** 46
Valueweight V-Neck-Tee

130.01 **61-082-0** 14
Original T

173.01 **61-098-0** 60
Valueweight Athletic Vest

161.01 **61-168-0** 15
Ringer T

180.01 **61-212-0** 37
Heavy Cotton T

125.01 **61-360-0** 56
Iconic 195 Ringspun Premium Long Sleeve T

136.01 **61-372-0** 14
Ladies Valueweight T

105.01 **61-376-0** 60
Ladies Valueweight Vest

129.01 **61-398-0** 46
Ladies Valueweight V-Neck T

124.01 **61-420-0** 15
Ladies Original T

103.01 **61-422-0** 38
Iconic 195 Ringspun Premium T

104.01 **61-424-0** 37
Ladies' Iconic 195 Ringspun Premium T

109.01 **61-426-0** 47
Original V-Neck T

110.01 **61-428-0** 51
Original Long Sleeve T

111.01 **61-430-0** 15
Iconic 150 T

112.01 **61-432-0** 16
Ladies' Iconic 150 T

145.01 **61-442-0** 46
Iconic 150 V Neck T

146.01 **61-444-0** 46
Ladies' Iconic 150 V Neck T

147.01 **61-446-0** 51
Iconic 150 Classic Long Sleeve T

218.01 **62-009-0** 424
Kids Lightweight Hooded Sweat

286.01 **62-031-0** 429
Kids Premium Set-In Sweat

261.01 **62-032-0** 117
Premium Zip Neck Sweat

293.01 **62-034-0** 159
Premium Hooded Zip Sweat

278.01 **62-037-0** 423
Kids Premium Hooded Sweat

249.01 **62-038-0** 140
Ladies Classic Hooded Sweat

287.01 **62-041-0** 429
Kids Classic Set-In Sweat

280.01 **62-043-0** 424
Kids Classic Hooded Sweat

299.01 **62-045-0** 424
Kids Classic Hooded Sweat Jacket

294.01 **62-062-0** 159
Classic Hooded Sweat Jacket

210.01 **62-114-0** 117
Classic Zip Neck Sweat

256.01 **62-116-0** 122
Ladies Premium Sweat Jacket

254.01 **62-118-0** 159
Premium Hooded Sweat Jacket Lady-Fit

227.01 **62-138-0** 115
Lightweight Raglan Sweat

212.01 **62-140-0** 140
Lightweight Hooded Sweat

229.01 **62-146-0** 116
Ladies Lightweight Raglan Sweat

275.01 **62-152-0** 140
Premium Hooded Sweat

215.01 **62-154-0** 109
Premium Set In Sweat

200.01 **62-156-0** 109
Lightweight Set-In Sweat

216.01 **62-202-0** 109
Classic Set In Sweat

276.01 **62-208-0** 141
Classic Hooded Sweat

237.01 **62-216-0** 115
Classic Raglan Sweat

203.01 **62-228-0** 122
Premium Sweat Jacket

204.01 **62-230-0** 122
Classic Sweat Jacket

528.01 **63-030-0** 78
Ladies Premium Polo

502.01 **63-050-0** 77
Original Polo

578.01 **63-201-0** 435
Kids 65/35 Long Sleeve Polo

507.01 **63-204-0** 91
Heavyweight 65/35 Polo

593.01 **63-212-0** 91
Ladies 65/35 Polo

551.01 **63-218-0** 77
Premium Polo

542.01 **63-310-0** 83
Premium Long Sleeve Polo

539.01 **63-402-0** 91
65/35 Polo

588.01 **63-417-0** 435
Kids 65/35 Polo

246.01 **64-025-0** 423
Kids Premium Elasticated Cuff Jog Pants

247.01 **64-026-0** 129
Classic Elasticated Cuff Jog Pants

253.01 **64-032-0** 128
Classic Open Hem Jog Pants

902.01 **64-036-0** 128
Lightweight Shorts

953.01 **64-038-0** 128
Lightweight Jog Pants

947.01 **64-040-0** 129
Elasticated Cuff Jog Pants

248.01 **64-051-0** 423
Kids Classic Elasticated Cuff Jog Pants

GILDAN®

235.09 **12000** 109
DryBlend Adult Crewneck Sweat

276.09 **12500** 143
DryBlend Adult Hooded Sweat

238.09 **18000** 108
Heavy Blend Adult Crewneck Sweat

288.09 **18000B** 429
Heavy Blend Youth Crewneck Sweat

290.09 **18500** 142
Heavy Blend Adult Hooded Sweatshirt

278.09 **18500B** 426
Heavy Blend Youth Hooded Sweat

293.09 **18600** 158
Heavy Blend Adult Full Zip Hooded Sweat

014.09 **18900** 637
Heavy Blend Fleece Stadium Blanket

102.09 **2000** 40
Ultra Cotton Adult T-Shirt

171.09 **2400** 55
Ultra Cotton Adult T-Shirt LS

111.09 **3000** 17
Light Cotton Adult T-Shirt

112.09 **3000B** 419
Light Cotton Youth T-Shirt

180.09 **5000** 38
Heavy Cotton Adult T-Shirt

198.09 **5000B** 419
Heavy Cotton Youth T-Shirt

194.09 **5000L** 39
Heavy Cotton Women's T-Shirt

150.09 **64000** 17
Softstyle Adult T-Shirt

138.09 **64000B** 418
Softstyle Youth T-Shirt

131.09 **64000L** 18
Softstyle Women's T-Shirt

175.09 **64200** 60
Softstyle Adult Tank

106.09 **64200L** 61
Softstyle Women's Tank

107.09 **64400** 52
Softstyle Adult Long Sleeve T-Shirt

501.09 **64800** 78
Softstyle Adult Pique Polo

500.09 **64800L** 78
Softstyle Women's Pique Polo

108.09 **64V00** 47
Softstyle Adult V-Neck T-Shirt

109.09 **64V00L** 47
Softstyle Women's V-Neck T-Shirt

120.09 **65000** 39
Softstyle Midweight Adult T-Shirt

121.09 **65000B** 419
Softstyle Midweight Youth T-Shirt

122.09 **65000L** 39
Softstyle Midweight Women's T-Shirt

123.09 **67000** 66
Softstyle CVC Adult T-Shirt

124.09 **67000L** 67
Softstyle CVC Women's T-Shirt

168.09 **8000** 67
DryBlend Adult T-Shirt

504.09 **85800** 78
Hammer Adult Pique Polo

520.09 **8800** 92
DryBlend Adult Jersey Polo

589.09 **8800B** 435
Kids' DryBlend® Jersey Polo

125.09 **980** 18
Softstyle EZ Adult T-Shirt

220.09 **SF000** 108
Softstyle Midweight Fleece Adult Crewneck

207.09 **SF008** 119
Softstyle Midweight Adult Fleece 1/4 Zip Sweat

900.09 **SF100** 126
Softstyle Midweight Adult Pocket Sweatpants

221.09 **SF500** 142
Softstyle Midweight Fleece Adult Hoodie

205.09 **SF500B** 426
Softstyle Midweight Fleece Youth Hoodie

206.09 **SF600** 159
Softstyle Midweight Full Zip Hooded Sweat

GILDAN® HAMMER

100.09 **H000** 39
Hammer Adult T-Shirt

101.09 **H400** 55
Hammer™ Adult Long Sleeve T-Shirt

GRIZZLY®

870.11 **KK903** 198
Classic Fit Full Zip Fleece

JERZEES®

100.37 **0S460M0** 19
Essential Cotton T

101.37 **0S470M0** 19
Premium Organic T

200.37 **0S562M0** 110
NuBlend Sweatshirt

202.37 **0S700M0** 144
JERZEES Eco Premium Blend Hooded Sweatshirt

201.37 **0S701M0** 110
JERZEES Eco Premium Blend Sweatshirt

203.37 **0S96CR0** 145
NuBlend Colour Block Raglan Hooded Sweatshirt

900.37 **0S975M0** 128
NuBlend Pocketed Jogger Sweatpants

204.37 **0S97CR0** 144
NuBlend Varsity Colour-Block Hooded Sweatshirt

205.37 **0S993M0** 145
NuBlend Full-Zip Hooded Sweatshirt

206.37 **0S996M0** 145
NuBlend Hooded Sweatshirt

KARLOWSKY®

942.67 **BBSS 1** 530
Basic Bistro Apron

956.67 **BHM 1** 537
Basic Trousers

936.67 **BJM 2** 538
Chef Jacket Basic Unisex

998.67 **BJM 3** 538
Chef's Shirt Basic Short Sleeve

999.67 **BJM 4** 538
Chef's Shirt Basic Long Sleeve

944.67 **BLS 3** 534
Basic Bib Apron Pinafore

912.67 **BLS 4** 536
Bib Apron Basic

913.67 **BLS 5** 534
Bib Apron Basic with Pocket

088.67 **BLS 6** 536
Short Bib Apron Basic with Buckle and Pocket

090.67 **BLS 9** 535
Oversize Bib Apron with Buckle and Pocket

025.67 **BVS 2** 529
Waist Apron Basic 70 x 55 cm

911.67 **BVS 3** 530
Waist Apron Basic with Pockets

096.67 **FB 1** 524
Salon Hairdresser's Cape with Hand Grips

026.67 **HM 14** 526
Slip-on Trousers Essential

098.67 **JF 25** 537
Short-Sleeve Ladies' Chef Jacket Modern-Look

934.67 **JM 14** 537
Chef Jacket Lars Long Sleeve

935.67 **JM 15** 539
Chef Jacket Gustav Short Sleeve

962.67 **JM 24** 538
Chef Jacket Jeans Style

097.67 **JM 29** 539
Short-Sleeve Chef Jacket Modern-Look

027.67 **KM 30** 526
Bandana Essential

921.67 **KS 38** 524
Worksmock Marilies

904.67 **KS 40** 525
Worksmock Sara

022.67 **KS 64** 524
Pull-over Tunic Essential

028.67 **KS 65** 525
Men's Slip-on Tunic Essential Short Sl.

029.67 **KS 66** 525
Ladies' Slip-on Tunic Essential Short Sl.

089.67 **KS 67** 525
Sleeveless Ladies' Tunic Essential

093.67 **KZB 40** 540
Waiter's Wallet with Press Stud

092.67 **KZB 41** 540
Waiter's Holster with Belt Pull-Through

091.67 **KZB 42** 540
High-Capacity Waiters' Holster

941.67 **LS 14** 535
Bib Apron Press Stud Santorini

095.67 **LS 2** 536
Salon Bib Apron with Buckle

922.67 **LS 34** 535
Bib Apron Teneriffa

094.67 **LS 37** 534
Bib Apron Green-Generation

945.67 **LS 7** 535
Apron Denmark

995.67 **TM 5** 537
Workshirt Performance Short Sleeve

963.67 **WF 2** 523
Ladies' Waistcoat Lena

964.67 **WM 2** 523
Men's Waistcoat Kai

korntex®

432.13 **ACT** 448
Children's Safety Vest Action

300.13 **CAPACT** 448
Cap for Kids Action Line

202.13 **EOSHO** 493
EOS - Hi-Vis Hoody

425.13 **EOSP** 510
EOS - Hi-Vis Parka

203.13 **EOSSW** 493
EOS - Hi-Vis Sweatshirt

101.13 **EOST** 492
EOS - Hi-Vis T-Shirt

903.13 **EOSTR** 516
EOS - Hi-Vis Trousers

419.13 **FP100** 498
Basic Safety-Vest Family Pack

431.13 **FUN** 448
Children's Safety Vest Funtastic Wildlife

601.13 **GS100** 515
Gymsac

602.13 **GYMACT** 448
Childrens Gym Bag Action Line

901.13 **KT100** 449
Safety Collar for Kids "Barbados"

902.13 **KT150** 496
Safety Collar for Adults Grenada

416.13 **KW** 449
Functional Vest for Kids "Aarhus"

414.13 **KWG1/KW01** 449
Safety Vest for Kids "Aarhus"

415.13 **KWNG/KWNP** 450
Signal Vest for Kids "Aarhus"

411.13 **KWRX** 448
Safety Zipper Vest for Kids "Aalborg"

412.13 **KWRX** 448
Signal Zipper Vest for Kids "Aalborg"

413.13 **KWRX** 449
Functional Zipper Vest for Kids "Aalborg"

403.13 **KXCMF** 505
Executive Safety Vest "Hamburg"

428.13 **KXCMFP** 504
Padded Executive Safety Vest Wismar

430.13 **KXCVR** 503
4-Band Safety Vest Minden

429.13 **KXCVW** 501
2-Band Safety Vest Soltau

418.13 **KXDPG** 500
Basic Safety-Vest Duo-Pack

405.13 **KXEXQ** 504
Mesh Multifunctional Vest "Athens"

800.13 **KXFJ** 513
Hi-Vis Fleece Jacket "Bergen"

402.13 **KXFW** 497
Functional Vest "Dortmund"

201.13 **KXHO** 493
Hi-Vis Hoody "Cork"

423.13 **KXL** 496
Identification Vest "Leipzig"

417.13 **KXMOTO** 503
Hi-Vis Biker Vest "Schleiz"

435.13 **KXMTAC** 499
Mesh Tactical Vest „Sparta“

421.13 **KXPJ** 510
Hi-Vis Pilot Jacket "Oslo"

426.13 **KXPMF** 503
Premium Executive Safety Vest Munich

404.13 **KXQ** 497
Mesh-Vest "Thessaloniki"

422.13 **KXRLJ** 510
Hi-Vis Rain Jacket Lite "Kaunas"

100.13 **KXSHIRT** 492
Hi-Vis T-Shirt "Cordoba"

200.13 **KXSW** 493
Hi-Vis Sweatshirt "Limerick"

434.13 **KXTABW** 520
Hi-Vis Reversible Bodywarmer „Ural“

427.13 **KXTAC** 497
Tactical Safety Vest Bonn

407.13 **KXVR** 504
Safety Vest "Hannover"

408.13 **KXVR** 504
Functional Vest "Hannover"

401.13 **KXVW** 496
Safety Vest "Wolfsburg"

410.13 **KXX217** 496
Basic Car Safety Vest for Print "Karlsruhe"

900.13 **KXZBAND** 497
Reflective Body Belt "Prague"

436.13 **NAT** 498
National Flag Vest "Pride"

904.13 **PATCH** 499
Chest Patch

905.13 **PATCH** 499
Back Patch

906.13 **PATCH** 499
Zipper Patch

438.13 **Poncho Adults** 511
Disposable Raining Poncho „Sumatra“

437.13 **Poncho Kids** 433
Disposable Raining Poncho „Sumatra“ for Children

600.13 **RH100** 515
Backpack Cover "Tilburg"

406.13 **RX217** 495
Safety Vest with Zipper "Cologne"

420.13 **X111** 498
Basic Safety Vest in a Pouch "Mannheim"

424.13 **X200** 498
Safety Vest Passau VISITOR/SECURITY

409.13 **X217** 495
Basic Car Safety Vest "Stuttgart"

KUSTOM KIT®

700.11 **KK100** 172
Classic Fit Workforce Shirt

794.11 **KK104** 167
Classic Fit Business Shirt

778.11 **KK105** 176
Classic Fit Premium Oxford Shirt

784.11 **KK109** 178
Classic Fit Premium Oxford Shirt SSL

741.11 **KK118** 175
Classic Fit Premium Cutaway Oxford Shirt

730.11 **KK131** 169
Tailored Fit Business Shirt

703.11 **KK140** 166
Classic Fit Workforce Shirt

770.11 **KK141** 171
Tailored Fit Poplin Shirt SSL

771.11 **KK142** 166
Tailored Fit Poplin Shirt

779.11 **KK143** 164
Tailored Fit Superwash® 60° Pique Shirt

776.11 **KK182** 184
Slim Fit Stretch Oxford Shirt LS

720.11 **KK188** 175
Tailored Fit Premium Oxford Shirt

790.11 **KK190** 175
Tailored Fit Premium Contrast Oxford Shirt

798.11 **KK192** 168
Slim Fit Business Shirt LS

772.11 **KK241** 170
Women's Tailored Fit Poplin Shirt SSL

773.11 **KK242** 167
Women's Tailored Fit Poplin Shirt

210.11 **KK253** 189
Regular Fit Arundel Crew Neck Sweater

202.11 **KK302** 113
Regular Fit Sweatshirt Superwash® 60°

203.11 **KK303** 162
Regular Fit Zipped Hoodie Superwash® 60°

208.11 **KK333** 144
Regular Fit Hoodie

209.11 **KK334** 121
Regular Fit Zipped Sweatshirt

211.11 **KK335** 118
Regular Fit 1/4 Zip Sweatshirt

212.11 **KK336** 162
Regular Fit 1/4 Zip Hoodie

213.11 **KK337** 113
Pique Sweatshirt

214.11 **KK338** 144
Pique Hoodie with Zipped Pocket

215.11 **KK339** 118
1/4 Zip Pique Sweatshirt

731.11 **KK350** 177
Classic Fit Workwear Oxford Shirt SSL

732.11 **KK351** 174
Classic Fit Workwear Oxford Shirt

762.11 **KK352** 189
Classic Fit Arundel V Neck Sweater

219.11 **KK353** 188
Women's Classic Fit Arundel Sweater

774.11 **KK354** 188
Women's Classic Fit Arundel V Neck Cardigan

775.11 **KK355** 189
Women's Classic Fit Arundel Crew Neck Cardigan

724.11 **KK386** 167
Tailored Fit City Shirt

539.11 **KK400** 94
Classic Fit Workwear Polo Superwash® 60°

043.11 **KK403** 93
Men's Classic Fit Polo Superwash® 60°

594.11 **KK409** 85
Classic Fit Tipped Collar Polo

527.11 **KK412** 94
Regular Fit Superwash® 60° Jersey Polo

522.11 **KK413** 93
Klassic Slim Fit Polo Superwash® 60°

524.11 **KK422** 94
Men's Regular Fit Workforce Polo

542.11 **KK455** 96
Regular Fit Cooltex® Plus Micro Mesh Polo

543.11 **KK460** 80
Classic Fit Cotton Klassic Superwash® 60° Polo

104.11 **KK504** 69
Fashion Fit Superwash® 60° Tee

108.11 **KK508** 68
Fashion Fit Ringer Tee

107.11 **KK519** 69
Fashion Fit Tipped Tee

118.11 **KK530** 69
Regular Fit Superwash® 60° Pique Tee

504.11 **KK606** 84
Men's Classic Fit St. Mellion Polo

515.11 **KK615** 85
Classic Fit Oak Hill Polo

702.11	**KK702** Women's Tailored Fit Premium Oxford Shirt	175
042.11	**KK703** Ladies' Classic Fit Polo Superwash® 60º	94
503.11	**KK706** Women's Classic Fit St. Mellion Polo	84
715.11	**KK715** Women's Tailored Fit Continental Blouse 3/4 Sleeve	167
525.11	**KK722** Women's Regular Fit Workforce Polo	93
797.11	**KK727** Women's Tailored Fit Mandarin Collar Blouse SSL	171
526.11	**KK732** Women's Regular Fit Comfortec® V Neck Polo	88
157.11	**KK755** Regular Fit Keyhole Neck Top	171
109.11	**KK770** Regular Fit Mandarin Collar Top	172
777.11	**KK782** Women's Tailored Fit Stretch Oxford Shirt LS	184
117.11	**KK785** Regular Fit Mandarin Collar Top 3/4 Sleeve	166
800.11	**KK902** Regular Fit Corporate Micro Fleece	210
913.11	**KK922** Slim Fit Sweat Short	357.0
900.11	**KK933** Slim Fit Sweat Pant	468
407.11	**KK954M** Regular Fit Soft Shell Jacket	222
906.11	**KK943** Women's Fashion Fit Full length Legging	462
907.11	**KK971** Slim Fit Track Pant	462
030.11	**KK979** Warmtex® Base Layer LS	461
084.11	**KK980** Classic Fit Track Short	468
081.11	**KK986** Classic Fit Plain Short	468
021.11	**KK991** Regular Fit Cooltex® Contrast Tee	459

mantis

142.48	**M01** Men's Essential T	26
143.48	**M02** Women's Essential T	27
179.48	**M03** Essential Heavy T	43
223.48	**M04** Essential Hoodie	147
224.48	**M05** Essential Sweatshirt	111
182.48	**M06** Essential Heavy Long Sleeve T	57
900.48	**M07** Essential Shorts	126
144.48	**M104-TLC** Made in Africa T	24
195.48	**M109S** Men's Stripy T	24
199.48	**M110S** Women's Stripy T	26
177.48	**M116** Curved Vest Dress	58
176.48	**M126** Men's Organic Longer Length T	24
159.48	**M127** Women's Crop Vest	62
206.48	**M128** Flash Dance Sweat	111
172.48	**M129** Flash Dance T	25
145.48	**M133** One Drop Armhole Vest	63
123.48	**M136** One Breton Top	58
208.48	**M140** Cropped Hoodie	147
209.48	**M142** Women's Hoodie Dress	151
500.48	**M191** The Tipped Polo	84
122.48	**M193** The Boyfriend T	25
210.48	**M194** The Sweatshirt	111
600.48	**M195** Denim Tote Bag	558
601.48	**M196** Denim Shopper	558
183.48	**M198** Women's Cropped Heavy T	43
300.48	**M200** Adults Denim Bucket Hat	382
180.48	**M201** Unisex Oversized Heavy T	43
168.48	**M68** The Superstar T	24
228.48	**M73** The Superstar Hoodie	147
231.48	**M77** Women's Favourite Sweatshirt	111
147.48	**M80** Men's Organic Roll Sleeve T	25
148.48	**M81** Women's Organic Roll Sleeve T	23
149.48	**M82** Women's Organic Raw Tank T	62
293.48	**M83** Men's Superstar Zip Through Hoodie	162
134.48	**M91** Women's Loose Fit T	25
121.48	**M92** Women's Loose Fit Vest	62
163.48	**M96** Women's Organic Crop Top T	23
138.48	**M97** Women's Loose Fit LS T	53
158.48	**M99** Loose Fit T Dress	58

mantis kids

100.49	**MK01** Kids Essential T	419
201.49	**MK04** Kids Essential Hoodie	419
200.49	**MK05** Kids Essential Sweatshirt	429

QUADRA

612.30	**QD12** Deluxe Belt Bag	599
043.30	**QD23** Canvas Classic Shopper	548
626.30	**QD26** Canvas Deck Bag	554
695.30	**QD264** Executive iPad® Case	577
010.30	**QD268** Executive Digital Office	577
022.30	**QD269** Executive Digital Backpack	571
602.30	**QD27** Canvas Duffle	590
911.30	**QD270** Stockholm Laptop Rucksack	575
912.30	**QD271** Stockholm Laptop Backpack	576
913.30	**QD272** Stockholm Tech Organiser	618
914.30	**QD275** Axis Roll-Top Backpack	571
631.30	**QD31** Deluxe Suit Bag	622
066.30	**QD435** Lunch Cooler Bag	606
046.30	**QD440** Water Bottle And Holder	629
645.30	**QD45** Advertising Holdall	592
635.30	**QD452** Enhanced-Viz Book Bag	436
651.30	**QD51** Junior Book Bag	436
076.30	**QD520** Everyday Outdoor 20L Backpack	571
642.30	**QD525** Pro Cargo Bag	622
052.30	**QD550** Endeavour Backpack	572
906.30	**QD552** Urban Commute Backpack	564
007.30	**QD565** Pitch Black 24 Hour Backpack	572
008.30	**QD568** Pitch Black 72 Hour Weekender	576
601.30	**QD610** Vintage Canvas Despatch Bag	601
662.30	**QD612** Vintage Canvas Backpack	564
613.30	**QD613** Vintage Canvas Holdall	592

077.30 **QD614** 601
Vintage Canvas Mini Reporter

900.30 **QD630** 629
Puerto Pouch

901.30 **QD632** 549
Puerto Medium Tote

902.30 **QD633** 549
Puerto Large Tote

665.30 **QD65** 601
Allround Briefcase

078.30 **QD650** 591
Heritage Waxed Canvas Holdall

079.30 **QD651** 618
Heritage Waxed Canvas Wash Bag

080.30 **QD653** 601
Heritage Waxed Canvas Messenger

081.30 **QD655** 564
Heritage Waxed Canvas Backpack

676.30 **QD70** 589
Sports Bag

671.30 **QD71** 585
Premium Gymsac

630.30 **QD74** 593
Universal Holdall

641.30 **QD76** 618
Shoe Bag

915.30 **QD771** 577
Tailored Luxe Briefcase

916.30 **QD774** 563
Tailored Luxe Backpack

917.30 **QD778** 591
Tailored Luxe Weekender

918.30 **QD779** 607
Tailored Luxe Wash Bag

680.30 **QD80** 592
Jumbo Sports Bag

903.30 **QD810** 565
Airside Underseat Backpack

904.30 **QD813** 592
Airside Weekender

905.30 **QD815** 601
Airside Cross Body Bag

646.30 **QD85** 621
Hiking Boot Bag

668.30 **QD86** 621
Boots Bag

036.30 **QD878** 622
NuHide™ Weekender

082.30 **QD880** 622
NuHide™ Garment Weekender

072.30 **QD889** 618
NuHide™ Accessory Pouch

083.30 **QD892** 577
NuHide™ Slimline Laptop Brief

694.30 **QD902** 624
Vessel™ Airporter

699.30 **QD904** 624
Vessel™ Team Wheelie Bag

621.30 **QD905** 576
Vessel™ Laptop Backpack

084.30 **QD906** 576
Vessel™ Slimline Laptop Backpack

097.30 **QD922** 600
Padded Camera Organiser

087.30 **QD925** 565
Project Charge Security Backpack

663.30 **QD968** 576
Tungsten™ Laptop Backpack

627.30 **QD970** 624
Tungsten™ Wheelie Travel Bag

038.30 **QD975** 625
Tungsten™ Business Traveller

088.30 **QD990** 576
Q-Tech Charge Convertible Backpack

089.30 **QD995** 571
Q-Tech Charge Roll-Top Backpack

016.30 **QS255** 564
Pro Team Backpack

017.30 **QS270** 590
Pro Team Holdall

018.30 **QS277** 593
Pro Team Locker Bag

031.30 **QS285** 591
Pro Team Hardbase Holdall

032.30 **QS288** 591
Pro Team Jumbo Kit Bag

919.30 **QS300** 592
Studio Holdall

920.30 **QS303** 558
Studio Oversized Tote

921.30 **QS306** 570
Studio Backpack

922.30 **QS309** 600
Studio Cross Body Bag

923.30 **QS320** 590
Adapt Hybrid Kit Bag

924.30 **QS470** 590
Multi-Sport Holdall

925.30 **QS475** 571
Multi-Sport Backpack

926.30 **QS476** 618
Multi-Sport Shoe Bag

927.30 **QS477** 592
Multi-Sport Locker Holdall

928.30 **QS570** 568
Waterproof Bike Roll-Top

929.30 **QS573** 564
Waterproof Roll-Top Lite

930.30 **QS575** 565
Waterproof Roll-Top

647.30 **QS70** 591
Teamwear Holdall

637.30 **QS77** 589
Locker Bag

628.30 **QS88** 590
Jumbo Kit Bag

099.30 **QX501** 564
Waterproof Universal Rain Cover

093.30 **QX505** 629
SLX Puller Pack

039.30 **QX515** 599
SLX 5 Litre Performance Waistpack

020.30 **QX520** 571
SLX 20 Litre Daypack

040.30 **QX550** 590
SLX 30 Litre Stowaway Carry-On

041.30 **QX560** 593
SLX 60 Litre Haul Bag

073.30 **QX640** 591
SLX 40 Litre Waterproof Drytube

CONTRAST COLLECTION REGATTA PROFESSIONAL

006.17 **TRS174** 476
Contrast Coolweave Polo

HIGH VISIBILITY REGATTA PROFESSIONAL

606.17 **TRA712** 517
Pro Hi-Vis Ablaze Softshell

607.17 **TRF648** 513
Pro Hi-Vis Thor Fleece

608.17 **TRS251** 501
Pro Hi-Vis Executive Vest

609.17 **TRS254** 501
Pro Hi-Vis Supervisor Vest

610.17 **TRS255** 495
Essential Hi-Vis Easy Print Vest

611.17 **TRS257** 519
Pro Hi-Vis Full Zip Gilet

612.17 **TRS270** 491
Pro Hi-Vis T-Shirt

613.17 **TRS271** 519
Pro Hi-Vis Polo

614.17 **TRW457** 509
Pro Hi-Vis Dover Jacket

198.17 **TRW497** 510
Hi-Vis Pro Packaway Jacket

HONESTLY MADE REGATTA PROFESSIONAL

950.17 **TRA423** 303
Honestly Made Recycled Thermal Jacket

893.17 **TRA600** 216
Honestly Made Recycled Softshell Jacket

894.17 **TRA858** 260
Honestly Made Recycled Softshell Bodywarmer

952.17 **TRA861** 249
Honestly Made Recycled Insulated Bodywarmer

895.17 **TRF618** 197
Honestly Made Recycled Full Zip Fleece

954.17 **TRF622** 208
Honestly Made Recycled Full Zip Microfleece

955.17 **TRF628** 196
Women's Honestly Made Recycled Full Zip Fleece

956.17 **TRF636** 198
Honestly Made Recycled Half Zip Fleece

501.17 **TRS196** 97
Honestly Made Recycled Polo

JUNIOR REGATTA PROFESSIONAL

781.17 **TRA732** 433
Junior Ablaze 2-Layer Softshell Jacket

780.17 **TRA735** 433
Junior Ablaze 3-Layer Hooded Softshell

779.17 **TRA882** 433
Junior Ablaze Softshell Bodywarmer

REGATTA PROFESSIONAL

423.17 **TRA130** 313
Defender III 3-In-1 Jacket

456.17 **TRA143** 314
Kingsley 3 in 1 Jacket

457.17 **TRA144** 314
Women's Kingsley 3 in 1 Jacket

866.17 **TRA147** 314
Benson III Jacket

867.17 **TRA148** 315
Women's Benson III Jacket

427.17 **TRA150** 315
Classic 3 in 1 Jacket

957.17 **TRA156** 315
X-Pro Evader III 3 in1 Jacket

868.17 **TRA203** 310
Darby III Jacket

940.17 **TRA208** 310
Marauder III Insulated Jacket

791.17 **TRA241** 302
Men's Navigate Thermal Hooded Jacket

600.17 **TRA245** 302
Northdale Insulated Jacket

601.17 **TRA253** 310
Navigate Waterproof Jacket

602.17 **TRA255** 285
Pro Pilot Jacket

410.17 **TRA301** 285
Hudson Jacket

405.17 **TRA361** 286
Beauford Insulated Jacket

404.17 **TRA362** 286
Ladies' Beauford Insulated Jacket

698.17 **TRA500** 197
Sigma Fleece Jacket

811.17 **TRA510** 199
Thor Overhead Fleece

974.17 **TRA529** 303
Tourer Hybrid Jacket

790.17 **TRA549** 303
Men's Navigate Hybrid Hooded Jacket

721.17 **TRA563** 304
E-Volve Thermal Hybrid Jacket

937.17 **TRA610** 232
Ablaze 3 Layer Softshell Jacket

697.17 **TRA624** 207
Omicron III Fleece Jacket

856.17 **TRA628** 215
Ablaze Printable Softshell

857.17 **TRA629** 215
Women's Ablaze Printable Softshell

812.17 **TRA642** 215
Uproar Softshell Jacket

813.17 **TRA645** 216
Ladies Uproar Softshell

484.17 **TRA651** 481
Sandstorm Workwear Softshell

426.17 **TRA654** 217
Reid Softshell

490.17 **TRA660** 223
Repeller Lined Hooded Softshell

400.17 **TRA674** 232
Arcola 3-Layer Softshell

431.17 **TRA680** 216
Classic Softshell Jacket

458.17 **TRA688** 231
Octagon II Softshell

459.17 **TRA689** 231
Women's Octagon II Softshell

416.17 **TRA700** 256
Haber II Full Zip Bodywarmer

948.17 **TRA701** 239
Venturer 3-Layer Hooded Softshell Jacket

949.17 **TRA702** 239
Women's Venturer 3-Layer Hooded Softshell Jacket

714.17 **TRA705** 223
Navigate 2-Layer Hooded Softshell Jacket

715.17 **TRA753** 217
E-Volve 2-Layer Softshell Jacket

716.17 **TRA762** 217
Ascender 2-Layer Softshell Jacket

445.17 **TRA788** 259
Flux Softshell Bodywarmer

444.17 **TRA790** 259
Ladies' Flux Softshell Bodywarmer

828.17 **TRA801** 256
Micro Fleece Bodywarmer

991.17 **TRA803** 248
Steller Multi-Zip Bodywarmer

415.17 **TRA806** 248
Altoona Insulated Bodywarmer

489.17 **TRA820** 260
Classic Softshell Bodywarmer

870.17 **TRA831** 248
Stage II Bodywarmer

871.17 **TRA832** 249
Women's Stage II Bodywarmer

860.17 **TRA842** 249
Access Insulated Bodywarmer

938.17 **TRA844** 260
Ablaze Printable Softshell Bodywarmer

861.17 **TRA848** 262
Octagon II Printable Bodywarmer

789.17 **TRA892** 249
Men's Navigate Thermal Bodywarmer

788.17 **TRA894** 250
Men's Navigate Hybrid Bodwarmer

603.17 **TRA898** 250
Northdale Insulated Bodywarmer

722.17 **TRA905** 250
E-Volve Thermal Hybrid Bodywarmer

717.17 **TRA907** 261
E-Volve Softshell Bodywarmer

604.17 **TRA914** 262
E-Volve Stretch Hybrid Midlayer Bodywarmer

718.17 **TRA925** 261
Ascender 2-Layer Softshell Bodywarmer

301.17 **TRC304** 395
Open Face Balaclava

300.17 **TRC307** 392
Watch Hat

016.17 **TRC320** 411
Thinsulate Acrylic Hat

818.17 **TRF532** 208
Thor III Interactive Fleece

820.17 **TRF541** 208
Ladies' Thor III Interactive Fleece

821.17 **TRF549** 211
Micro Zip Neck Fleece

823.17 **TRF557** 209
Micro Full Zip Fleece

699.17 **TRF565** 208
Women's Micro Full Zip Fleece

802.17 **TRF570** 197
Classic Fleece Jacket

451.17 **TRF581** 196
Thor 300 Fleece

452.17 **TRF582** 196
Thor 350 Fleece

892.17 **TRF619** 207
Classic Microfleece

776.17 **TRF690** 209
Navigate Full Zip Fleece

775.17 **TRF691** 212
Navigate Half Zip Fleece

774.17 **TRF695** 256
Navigate Fleece Bodywarmer

605.17 **TRF720** 287
E-Volve Stretch Hybrid Midlayer Jacket

719.17 **TRF725** 197
Ascender 250 Fleece Jacket

302.17 **TRG202** 404
Fingerless Mitts

989.17 **TRJ332** 483
New Action Short

903.17 **TRJ389** 483
Pro Cargo Shorts

009.17 **TRJ500R** 481
Pro Cargo Trouser - size 33" (Reg)

901.17 **TRJ500R** 481
Pro Cargo Trouser (Reg)

968.17 **TRJ510L** 224
X-Pro Prolite Stretch Trouser (Long)

967.17 **TRJ510R** 224
X-Pro Prolite Stretch Trouser (Reg)

966.17 **TRJ510S** 224
X-Pro Prolite Stretch Trouser (Short)

902.17 **TRJ600R** 480
Pro Action Trouser (Reg)

005.17 **TRS147** 93
Coolweave Wicking Polo

492.17 **TRW248** 274
Pro Pack Away Jacket

420.17 **TRW297** 286
Dover Bomber Jacket

695.17 **TRW308** 275
Stormbreak Overtrousers

992.17 **TRW348** 275
Pro Pack Away Overtrousers

696.17 **TRW408** 275
Stormbreak Jacket

461.17 **TRW461** 286
Ardmore Jacket

970.17 **TRW511** 287
X-Pro Exosphere II Shell Jacket

720.17 **TRW532** 275
Ascender Waterproof Shell Jacket

Result

865.33 **R033X** 199
Polartherm™ Top

863.33 **R036J/Y** 450
Kids Fleece Jacket

866.33 **R036X** 194
Polartherm™ Jacket

837.33 **R037J/Y** 450
Kids Fleece Bodywarmer

864.33 **R037X** 257
Fleece Bodywarmer

414.33 **R044X** 245
Fleece Lined Bodywarmer

411.33 **R068X** 316
3-in-1 Jacket with Fleece

417.33 **R088J** 432
Junior Ultra Padded Bodywarmer

474.33 **R088X** 245
Windproof Bodywarmer

078.33 **R093X** 298
Zip Pull

440.33 **R094X** 246
Promo Bodywarmer

998.33 **R095J** 431
Junior Waterproof Jacket/Trouser Set

995.33 **R095X** 271
Waterproof Jacket/Trouser Set

408.33 **R110X** 308
City Executive Jacket

822.33 **R115F** 206
Ladies Horizon High Grade Microfleece Jacket

870.33 **R115M** 206
Horizon High Grade Microfleece Jacket

438.33 **R120X** 230
Softshell Activity Jacket

838.33 **R121F** 229
Ladies Classic Softshell Jacket

466.33 **R121J/Y** 431
Junior/Youth Classic Soft Shell

439.33 **R121M** 229
Men's Classic Softshell Jacket

459.33 **R123X** 262
Softshell Bodywarmer

486.33 **R128F** 219
Ladies Base Layer Softshell

429.33 **R128M** 219
Base Layer Softshell

442.33 **R131M** 206
Osaka Combed Pile Soft Shell

860.33 **R160J/Y** 432
Junior Reversible Stormproof Jacket

820.33 **R160X** 283
Recycled Fleece Lined Stomdri 4000 Jacket

898.33 **R326X** 309
Denim Texture Rugged Jacket

851.33 **R400F** 317
Ladies' 3-in-1 Journey Jacket

853.33 **R400M** 317
3-in-1 Journey Jacket

Result core

600.33 **R002X** 549
HDI Compact Shopper

805.33 **R112X** 211
Microfleece Top

803.33 **R114J/Y** 450
Junior/Youth Microfleece Top

801.33 **R114X** 206
Microfleece Jacket

869.33 **R116X** 257
Micro Fleece Gilet

831.33 **R203J/Y** 432
CORE Junior Microfleece Lined Jacket

830.33 **R203X** 272
Microfleece Lined Jacket

404.33 **R204X** 272
Core Adult Windcheater

409.33 **R205X** 272
Lightweight Jacket

412.33 **R206X** 283
Core Midweight Jacket

415.33 **R207J/Y** 432
Children's Core Winter Parka

422.33 **R207X** 308
Winter Parka

423.33 **R208X** 246
Core Bodywarmer

804.33 **R209F** 228
Ladies' Core Softshell Jacket

428.33 **R209M** 228
Core Softshell Jacket

806.33 **R214X** 262
Core Softshell Bodywarmer

807.33 **R215X** 316
3-in-1 Jacket with quilted Bodywarmer

808.33 **R219X** 196
Core Polartherm™ Quilted Winter Fleece

815.33 **R220F** 195
Womens Norse Outdoor Fleece

809.33 **R220M** 194
Mens Norse Outdoor Fleece

810.33 **R221F** 309
Ladies Channel Jacket

811.33 **R221M** 308
Channel Jacket

821.33 **R222X** 300
Nova Lux Padded Jacket

823.33 **R223X** 247
Nova Lux Padded Gilet

880.33 **R224J/Y** 433
Kids TX Performance Hooded Softshell Jacket

926.33 **R226X** 273
Stormdri Trousers

927.33 **R227X** 273
Stormdri Jacket

826.33 **R230F** 238
Ladies TX Performance Hooded Softshell Jacket

827.33 **R230M** 238
TX Performance Hooded Softshell Jacket

848.33 **R231F** 218
Ladies' Printable Softshell Jacket

828.33 **R231M** 218
Printable Softshell Jacket

849.33 **R232F** 258
Women's Printable Softshell Bodywarmer

845.33 **R232M** 258
Men's Printable Softshell Bodywarmer

881.33 **R233J/Y** 432
Junior/Youth Soft Padded Jacket

872.33 **R233M** 300
Soft Padded Jacket

879.33 **R234J/Y** 432
Junior/Youth Padded Bodywarmer

071.33 **R236X** 316
Printable 3-in-1 Transit Jacket

207.33 **R244X** 247
Promo Padded Bodywarmer

GENUINE recycled by Result

084.33 **R237X** 301
Compass Padded Softshell

085.33 **R238X** 247
Compass Padded Softshell Gilet

953.33 **R239X** 247
Thermoquilt Gilet

206.33 **R240X** 301
Black Compass Padded Winter Jacket

963.33 **R500X** 507
Recycled Ripstop Padded Safety Jacket

502.33 **R501X** 518
Recycled Safety Polo Shirt

111.33 **R502X** 491
Recycled Safety T-Shirt

200.33 **R503X** 507
Recycled Robust Zipped Safety Hoody

209.33 **R505X** 518
Recycled Printable Safety Softshell

217.33 **R506X** 506
Recycled 3-Layer Printable 3-Tone Safety Softshell

218.33 **R507X** 507
Heavy Duty Prism Pu Safe & Dry Jacket

219.33 **R508X** 515
Heavy Duty Prism Pu Safe & Dry Trouser

797.33 **R510X** 488
Recycled Action Overall with Zip Front

220.33 **R511X** 480
Recycled Utility Trouser

221.33 **R512X** 484
Recycled Utility Shorts

796.33 **R900F** 230
Womens Recycled 3-Layer Printable Softshell Jacket

956.33 **R900M** 230
Recycled 3-Layer Printable Softshell Jacket

960.33 **R901F** 219
Women's Recycled 2-Layer Printable Softshell Jkt

210.33 **R901J/Y** 433
Recycled 2-Layer Printable J/Y Softshell Jacket

957.33 **R901M** 219
Men's Recycled 2-Layer Printable Softshell Jacket

965.33 **R902F** 258
Women's Recycled 2-Layer Printable Softshell B/W

961.33 **R902M** 259
Men's Recycled 2-Layer Printable Softshell B/W

966.33 **R903X** 195
Recycled Fleece Polarthermic Jacket

969.33 **R904X** 257
Recycled Fleece Polarthermic Bodywarmer

281.33 **R905J** 450
Junior Recycled Microfleece Top

280.33 **R905X** 211
Recycled Microfleece Top

283.33 **R906X** 205
Hooded Recycled Microfleece Jacket

284.33 **R907X** 205
Recycled Microfleece Jacket

211.33 **R908X** 272
Prism PU Waterproof Jacket with Recycled Backing

222.33 **R909X** 238
3-Layer Recycled Printable Casual Hooded Softshell

212.33 **R910X** 302
Recycled Hooded Padded Parka

213.33 **R911F** 228
Women's Recycled 3-Layer Hooded Softshell

214.33 **R911M** 228
Men's Recycled 3-Layer Hooded Softshell

215.33 **R912X** 302
Recycled Padded Jacket

223.33 **R915X** 471
Prism Pu Waterproof Jacket

224.33 **R916X** 478
Prism Pu Waterproof Trouser

216.33 **R939X** 637
Recycled Fleece Blanket

605.33 **RC927X** 408
Recycled Double Knit Printers Beanie

601.33 **RC929X** 409
Recycled Woolly Ski Hat

602.33 **RC930X** 408
Recycled Black Compass Beanie

603.33 **RC933X** 409
Recycled Thinsulate™ Beanie

604.33 **RC934X** 409
Recycled Thinsulate™ Printers Beanie

606.33 **RC981X** 341
Recycled Low Profile Cap

608.33 **RC984J** 440
Core Junior Recycled Printers Cap

607.33 **RC984X** 327
Core Recycled Printers Cap

Result HEADWEAR

302.34 **RC002X** 382
Promo Sport Cap

358.34 **RC005J** 440
Kids Baseball Cap

305.34 **RC005X** 323
Cotton Cap

370.34 **RC010P** 352
Heavy Cotton Drill Cap

310.34 **RC010X** 352
Heavy Cotton Drill Cap

318.34 **RC018J** 440
Junior Low Profil Cotton Cap

328.34 **RC024J** 441
Junior Brushed Cotton Cap

342.34 **RC024P** 353
Brushed Cotton Sandwich Cap

334.34 **RC024PJ** 440
Junior Brushed Cotton Cap

324.34 **RC024X** 353
Low Profile Brushed Cotton Cap

390.34 **RC025P** 353
Sandwich Brushed Cotton Cap

325.34 **RC025X** 352
Pro-Style Heavy Cotton Cap

031.34 **RC031X** 392
Softex Beanie

335.34 **RC035X** 491
Reflective Cap

338.34 **RC038X** 352
Herringbone Cap

350.34 **RC050X** 323
Brushed Cotton Decorator Cap with Sandwich Peak

354.34 **RC054X** 352
Fine Cotton Twill Cap

363.34 **RC063X** 352
Plush Cap

369.34 **RC069X** 327
Ulti Legionnaire Cap

397.34 **RC070X** 382
Urban Trooper Ligthweight Cap

372.34 **RC072X** 323
Plush Sandwich Cap

373.34 **RC073X** 341
Fitted Cap Softshell

376.34 **RC076X** 323
Folding Legionnaire Hat

384.34 **RC077X** 382
Gatsby Cap

080.34 **RC080X** 327
Houston 5-Panel Printers Cap

081.34 **RC081X** 351
Memphis 6-Panel Low Profile Cap

082.34 **RC082X** 341
Bronx Original Flat Peak Dual Color

083.34 **RC083X** 341
Bronx Original Flat Peak Snap Back Cap

088.34 **RC084J** 440
Junior Boston Printers Cap

084.34 **RC084X** 327
Boston 5-Panel Printers Cap

085.34 **RC085X** 353
Kansas Flex Cap

386.34 **RC086X** 465
Spiro Sport Cap

013.34 **RC089X** 364
Detroit ½ Mesh Truckers Cap

014.34 **RC090X** 327
New York Sparkle Cap

012.34 **RC091X** 351
Memphis Low Profile Sandwich Peak Cap

SAFE-GUARD by Result

418.33 **R018X** 509
Safety Jacket

421.33 **R021X** 502
Safety Hi-Vis Vest

922.33 **R022X** 516
High Profile Rain Trousers

427.33 **R117X** 517
Hi-Vis Softshell Jacket

802.33 **R200J** 447
Junior Hi-Vis Safety Vest

954.33 **R200JEV** 447
Junior Enhanced Visibility Vest

812.33 **R200X/R200XEV** 494
Core Enhanced Visibility Vest

813.33 **R201X** 502
Hi-Vis Motorway Vest

854.33 **R202X** 501
Zip I.D Safety Tabard

434.33 **R213X** 502
Pocket for Safety Vests

912.33 **R216X** 509
Hi-Vis Waterproof Suit

819.33 **R217X** 509
Core Hi-Vis Winter Blouson

818.33 **R218X** 508
Core Hi-Vis Motorway Coat

916.33 **R325F** 507
Women's Soft Padded Safety Jacket

876.33 **R325M** 508
Soft Padded Safety Jacket

930.33 **R327X** 516
Safety Cargo Trouser

931.33 **R328X** 516
Safety Cargo Shorts

862.33 **R329X** 512
Safety Microfleece

858.33 **R331X** 517
Dynamic SoftShell Coat

877.33 **R332X** 264
Reversible Soft Padded Safety Gilet

856.33 **R334F** 495
Women's Hi-Vis Tabard

086.33 **R450X** 517
Printable Safety Softshell

087.33 **R451X** 264
Printable Safety Softshell Gilet

949.33 **R452X** 508
Core Motorway 2-Tone Safety Coat

950.33 **R475X** 508
Printable Waterproof Softshell Safety Coat

951.33 **R476X** 518
Printable Ripstop Safety Softshell

208.33 **R477X** 503
Heavy Duty Polycotton Security Vest

955.33 **R479X** 502
Executive Cool Mesh Safety Vest

Result urban OUTDOOR WEAR

890.33 **R109X** 207
Climate Stopper Water Resistant Fleece

041.33 **R181F** 298
Lady Holkam Down Feel Jacket

040.33 **R181M** 298
Holkam Down Feel Jacket

889.33 **R189X** 271
HDI Quest Lightweight Stowable Jacket

893.33 **R192F** 299
Ladies Ice Bird Padded Jacket

892.33 **R192M** 299
Ice Bird Padded Jacket

833.33 **R193F** 246
Ladies' Ice Bird Padded Gilet

844.33 **R193M** 246
Ice Bird Padded Gilet

894.33 **R194F** 299
Ladies' Snow Bird Hooded Jacket

891.33 **R194M** 299
Snow Bird Hooded Jacket

495.33 **R195X** 300
Urban Cheltenham Jacket

896.33 **R196X** 300
Cheltenham Gold Jacket

Result winter ESSENTIALS

839.33 **R039X** 637
Polartherm™ Blanket

840.33 **R040X** 402
Accessory Set

842.33 **R100X** 404
Fleece Scarf with Pocket

034.33 **R134X** 403
Tech Performance Sport Glove

814.33 **R143X** 403
Polartherm™ Tassel Scarf

843.33 **R144X** 402
Polartherm™ Gloves

050.33 **R145X** 403
Classic Heavy Knit Scarf

051.33 **R146X** 403
Team Scarf

052.33 **R147X** 402
Fully Lined Thinsulate Gloves

309.34 **R159X** 392
Whistler Hat

353.33 **R353X** 403
Bandit Face/Neck/Chest Warmer

358.33 **R358X** 411
Thinsulate Sherpa Hat

363.33 **R363X** 403
Palmgrip Glove-Mitt

364.33 **R364X** 402
Softshell Thermal Glove

365.33 **R365X** 402
Pattern Thinsulate Glove

369.33 **R369X** 399
Hdi Quest Knitted Hat

370.33 **R370X** 392
Mariner Knitted Hat

302.33 **RC027X** 410
Double Knit Printers Beanie

301.33 **RC028J** 441
Junior Pom Pom Beanie

300.33 **RC028X** 399
Pom Pom Beanie

329.34 **RC029X** 409
Woolly Ski Hat

333.34 **RC033X** 410
Heavyweight Thinsulate™ Woolly Ski Hat

303.33 **RC034X** 410
Double Knit Thinsulate™ Printers Beanie

336.34 **RC036X** 409
Winter Fleece Cap

344.34 **RC044X** 392
Soft Feel Cuffless Beanie

346.34 **RC046X** 392
Soft Feel Cuffless Reversible Beanie

356.34 **RC056X** 411
Classic Sherpa Hat

333.33 **RC133X** 391
Lightweight Thinsulate Hat

360.34 **RC140X** 409
Polartherm™ Headband

361.34 **RC141X** 411
Polartherm™ Ski Bob Hat

399.33 **RC142X** 410
Performance Micro Reversible Bob Hat

WORK-GUARD by Result

410.33 **R023X** 473
Management Coat

445.33 **R045X** 245
Safari Waistcoat

437.33 **R071X** 472
Heavy Duty Jacket

472.33 **R072X** 474
Heavy Duty Combo Coat

448.33 **R118X** 482
Ice Fell Hooded Softshell Jacket

447.33 **R124X** 482
Ripstop Softshell Work Jacket

497.33 **R127X** 475
Lance Bodywarmer

900.33 **R300X** 472
Work-Guard Sabre Pilot Jacket

901.33 **R301X** 473
Work-Guard Sabre Long Coat

902.33 **R302X** 473
Work-Guard Sabre Stretch Jacket

904.33 **R303X (L)** 478
Work Guard Stretch Trousers Long

903.33 **R303X (R)** 477
Work Guard Stretch Trousers Reg

905.33 **R305X** 472
Work-Guard Vostex Long Coat

906.33 **R306X** 474
Work-Guard Vostex Bodywarmer

917.33 **R308F** 477
Women's Action Trousers

978.33 **R308M (L)** 476
Work-Guard Action Trousers Long

908.33 **R308M (R)** 476
Work-Guard Action Trousers Reg

909.33 **R309X** 483
Work-Guard Action Shorts

910.33 **R310X** 479
Work-Guard Technical Trouser

911.33 **R311X** 484
Work-Guard Technical Shorts

500.33 **R312X** 476
Apex Polo Shirt

875.33 **R314X** 472
Elevator Jacket

867.33 **R316X** 473
LITE Jacket

868.33 **R317X** 475
LITE Gilet

918.33 **R318X** 477
LITE Trouser

919.33 **R319X** 483
LITE Short

921.33 **R321X** 487
LITE Coverall

990.33 **R322X** 487
Knee Protectors

924.33 **R324X** 480
X-OVER Heavy Trouser

980.33 **R330X** 488
Heavy Duty Microfleece

914.33 **R339X** 484
Blackwatch Safety Boot

983.33 **R340X** 486
Defence Safety Boot

992.33 **R348X** 485
Lightweight Safety Trainer

099.33 **R455F** 481
Women's Treble Stitch Softshell

098.33 **R455M** 482
Men's Treble Stitch Softshell

937.33 **R456X** 485
All Black Safety Trainer

938.33 **R456X** 487
All Black Safety Trainer - size 3

940.33 **R457X** 486
Hardy Safety Trainer

941.33 **R457X** 486
Hardy Safety Trainer - size 3

939.33 **R458X** 485
Hicks Safety Trainer

795.33 **R459X** 486
Stirling Safety Boot - size 36

799.33 **R459X** 487
Stirling Safety Boot

798.33 **R460X** 485
Kane Safety Dealer Boot

946.33 **R470X Reg** 477
Super Stretch Slim Chino

948.33 **R471X** 484
Super Stretch Slim Chino Shorts

952.33 **R473X** 480
Slim Softshell Work Trousers

RUSSELL

932.00 **0R001M0** 479
Twill Workwear Trousers length 32"

934.00 **0R001M0** 479
Twill Workwear Trousers length 34"

991.00 **0R002M0** 482
Twill Workwear Shorts

110.00 **0R010M0** **470**
Heavy Duty Workwear T-Shirt

212.00 **0R012M0** **471**
Heavy Duty Collar Sweatshirt

213.00 **0R013M0** **471**
Workwear Set-In Sweatshirt

427.00 **0R014M0** **474**
Heavy Duty Workwear Gilet

976.00 **0R015M0** **478**
Heavy Duty Workwear Trouser length 30"

978.00 **0R015M0** **478**
Heavy Duty Workwear Trouser Length 32"

980.00 **0R015M0** **479**
Heavy Duty Workwear Trouser Length 34"

486.00 **0R040F0** **222**
Ladies' Smart Softshell Jacket

429.00 **0R040M0** **222**
Men's Smart Softshell Jacket

445.00 **0R041M0** **261**
Men's Smart Softshell Gilet

462.00 **0R140F0** **233**
Ladies' Softshell Jacket

438.00 **0R140M0** **233**
Softshell Jacket

459.00 **0R141M0** **261**
Softshelll Gilet

188.00 **0R180B0** **418**
Kid's Classic T-Shirt

101.00 **0R180F0** **40**
Ladies' Authentic Classic T

113.00 **0R180L0** **56**
Authentic Classic Long Sleeve T

180.00 **0R180M0** **40**
Classic T

102.00 **0R215M0** **41**
Classic Heavyweight T-Shirt

216.00 **0R262M0** **110**
The Authentic Sweat

239.00 **0R265B0** **425**
Kids' Authentic Hooded Sweat

249.00 **0R265F0** **143**
Ladies' Authentic Hooded Sweat

265.00 **0R265M0** **143**
Men's Authentic Hooded Sweat

240.00 **0R266B0** **425**
Kids' Authentic Zipped Hood Sweat

283.00 **0R266F0** **160**
Ladies' Authentic Zipped Hood

266.00 **0R266M0** **160**
Men's Authentic Zipped Hood

234.00 **0R267F0** **122**
Ladies' Authentic Sweat Jacket

220.00 **0R267M0** **123**
Men's Authentic Sweat Jacket

940.00 **0R268M0** **129**
Men's Authentic Jog Pant

211.00 **0R270M0** **117**
Authentic 1/4 Zip Sweat

416.00 **0R410F0** **233**
Ladies' Bionic Softshell Jacket

417.00 **0R410M0** **234**
Men's Bionic Softshell Jacket

401.00 **0R420M0** **222**
Essential Softshell Jacket

419.00 **0R430M0** **305**
Men's Cross Jacket

423.00 **0R440M0** **305**
Men's Hooded Nano Jacket

426.00 **0R441F0** **244**
Ladies' Nano Bodywarmer

425.00 **0R441M0** **244**
Men's Nano Bodywarmer

410.00 **0R510M0** **288**
HydraPlus 2000 Jacket

421.00 **0R520M0** **234**
Men's Sportshell 5000 Jacket

593.00 **0R539F0** **92**
Ladies' Classic Polycotton Polo

539.00 **0R539M0** **92**
Men's Classic Polycotton Polo

566.00 **0R566F0** **87**
Ladies' Fitted Stretch Polo

567.00 **0R566M0** **87**
Men's Fitted Stretch Polo

549.00 **0R569M0** **79**
Men's Classic Cotton Polo

501.00 **0R570M0** **79**
Authentic Eco Polo

278.00 **0R575B0** **425**
Kids Hooded Sweatshirt

276.00 **0R575M0** **143**
Hooded Sweatshirt

577.00 **0R577M0** **79**
Men's Ultimate Cotton Polo

598.00 **0R599M0** **91**
Hardwearing Polo - 5XL and 6XL

599.00 **0R599M0** **92**
Hardwearing Polo - up to 4XL

237.00 **0R762M0** **116**
Classic Sweatshirt Raglan

818.00 **0R870B0** **450**
Kids Full Zip Outdoor Fleece

819.00 **0R870F0** **193**
Ladies' Full Zip Outdoor Fleece

820.00 **0R870M0** **194**
Men's Full Zip Outdoor Fleece

846.00 **0R872M0** **254**
Men's Gilet Outdoor Fleece

852.00 **0R874M0** **212**
Quarter Zip Outdoor Fleece

RUSSELL SINCE 1902 COLLECTION

219.00 **0R710F0** **187**
Ladies V-Neck Knitted Pullover

762.00 **0R710M0** **188**
Men's V-Neck Knitted Pullover

774.00 **0R715F0** **187**
Ladies' V-Neck Knitted Cardigan

704.00 **0R716M0** **188**
Adults' V-Neck Sleeveless Knitted Pullover

710.00 **0R922M0** **174**
Oxford Shirt LS

711.00 **0R923M0** **177**
Oxford Shirt

712.00 **0R924F0** **164**
Ladies' LS Fitted Poplin Shirt

717.00 **0R924M0** **165**
Tailored Poplin Shirt LS

702.00 **0R932F0** **174**
Ladies' Classic Oxford Shirt LS

732.00 **0R932M0** **174**
Oxford Shirt LS

701.00 **0R933F0** **177**
Ladies' Classic Oxford Shirt

731.00 **0R933M0** **177**
Oxford Shirt

795.00 **0R934F0** **165**
Ladies' LS Poplin Shirt

794.00 **0R934M0** **164**
Poplin Shirt LS

793.00 **0R935F0** **171**
Ladies' Poplin Shirt

792.00 **0R935M0** **170**
Poplin Shirt

746.00 **0R936F0** **165**
Ladies' Cotton Poplin Shirt LS

736.00 **0R936M0** **166**
Cotton Poplin Shirt LS

796.00 **0R946F0** **165**
Ladies' 3/4 Sleeve Easy Care Fitted Shirt

786.00 **0R946M0** **184**
Fitted Stretch Shirt LS

787.00 **0R947M0** **183**
Fitted Stretch Shirt

706.00 **0R956F0** **179**
Ladies' Ultimate Non-iron Shirt LS

756.00 **0R956M0** **179**
Men's LS Ultimate Non-iron Shirt

707.00 **0R957F0** **180**
Ladies' Ultimate Non-iron Shirt

757.00 **0R957M0** **180**
Men's Ultimate Non-iron Shirt

758.00 **0R958M0** **180**
Tailored Ultimate Non-iron Shirt LS

768.00 **0R960F0** **184**
Ladies' LS Ultimate Stretch Shirt

788.00 **0R960M0** **183**
Men's LS Ultimate Stretch Shirt

769.00 **0R962F0** **186**
Ladies' LS Herringbone Shirt

789.00 **0R962M0** **185**
Men's LS Herringbone Shirt

763.00 **0R963F0** **185**
Ladies' Herringbone Shirt

783.00 **0R963M0** **185**
Men's Herringbone Shirt

022.00 **0R964M0** **185**
Tailored Contrast Herringbone Shirt LS

RUSSELL pure organic®

120.00 **0R108F0** **18**
Ladies´ Pure Organic Tee

119.00 **0R108M0** **18**
Men's Pure Organic Tee

seidensticker

724.20 **003000/001000** 169
Seidensticker Regular Fit 1/1 Business Kent

725.20 **003000/001000 Extra Sizes 48-54** 168
Seidensticker Regular Fit 1/1 Business Kent

775.20 **003001/001001** 181
Seidensticker Regular Fit 1/2 Business Kent

710.20 **003002** 169
Seidensticker Regular Fit 1/1 Button Down

705.20 **003005** 170
Seidensticker Regular Fit ELA Business Kent

758.20 **021000/241600** 168
Seidensticker Shaped Fit 1/1 Business Kent

759.20 **021001/241601** 172
Seidensticker Shaped Fit 1/2 Business Kent

722.20 **080604** 181
Seidensticker Regular Fit 1/1 Kent Women

744.20 **080604** 181
Seidensticker Regular Fit 1/1 Kent Women

745.20 **080605** 181
Seidensticker Regular Fit 1/2 Kent Women

706.20 **080613** 170
Seidensticker Slim Fit 1/1 Kent Women

721.20 **193690** 169
Contrast Patch Regular Fit 1/1 Business Kent

708.20 **666260/675198** 168
Seidensticker Slim Fit 1/1 Business Kent

731.20 **693677** 176
Seidensticker Slim Fit 1/1 Oxford Business Kent

SG ACCESSORIES BAGS

612.57 **2226-SH** 544
Small Cotton Shopper

670.57 **3842-1LH** 544
Cotton Tote Single Handle

601.57 **3842-LH** 542
Cotton Bag LH

610.57 **3842-SH** 542
Cotton Shopper SH

629.57 **384210-LH** 550
Double Handle Gusset Bag

692.57 **A03** 551
Satomi Faux Fur Shoulder Bag

693.57 **A04** 551
Kiyomi Satin + Velvet Tote Bag

643.57 **Baby Canvas 384212LH** 550
Baby Canvas Cotton Bag LH with Gusset

642.57 **Baby Canvas 3848** 578
Baby Canvas Cotton Drawstring Backpack

602.57 **Backpack** 579
Cotton Drawstring Backpack

676.57 **Backpack-1DS** 580
Cotton Backpack Single Drawstring

637.57 **CA-37309 MB** 549
Canvas Messenger

638.57 **CA-3828 DS** 549
Canvas Denim Shopper

634.57 **CA-3923 SCS** 551
Small Canvas Shopper

636.57 **CA-4631 LCS** 551
Large Canvas Shopper

679.57 **CA-AC-Case** 613
Canvas Accessory Case

680.57 **CA-AC-Pouch** 614
Canvas Accessory Pouch

678.57 **CA-Backpack-ST** 579
Canvas Backpack Straps and Drawstring

674.57 **CA-WS-LH** 552
Canvas Wide Shopper LH

675.57 **CA-WSF-LH** 549
Canvas Wide Shopper with Fold LH

604.57 **CC-3842-LH** 545
Canvas Tote LH

603.57 **CC-3842-SH** 544
Canvas Tote SH

605.57 **CC-4739-BB** 551
Canvas Shopping Bag

641.57 **FE-32209 PFS** 597
Pocket Felt Shopper

639.57 **FE-3923 SFS** 597
Small Felt Shopper

640.57 **FE-4631 LFS** 597
Large Felt Shopper

644.57 **Heavy Canvas384212LH** 551
Canvas Cotton Bag LH with Gusset

608.57 **OG Backpack** 580
Organic Cotton Drawstring Backpack

606.57 **OG-3842-LH** 544
Popular Organic Cotton Shopper LH

607.57 **OG-3842-SH** 544
Organic Cotton Shopper SH

673.57 **OG-CC-3842-LH** 543
Premium Canvas Organic Tote LH

681.57 **OG-StuffBag-DS** 579
Organic Cotton Stuff Bag

671.57 **REC-3842-LH** 545
Recycled Cotton/Polyester Tote LH

672.57 **REC-3842-SH** 544
Recycled Cotton/Polyester Tote SH

677.57 **REC-Backpack** 580
Recycled Cotton/Polyester Backpack DD

682.57 **REC-StuffBag-DS** 580
Recycled Cotton/Polyester Stuff Bag

645.57 **Sheeting 384212LH** 550
Cotton Bag LH with Gusset

626.57 **StuffBag-DS** 580
Cotton Stuff Bag

SG ACCESSORIES BISTRO

909.59 **JG10** 533
BUDAPEST Festival Apron with Pocket

940.59 **JG11** 526
LONDON Long Bistro Apron

941.59 **JG12** 526
BERLIN Long Bistro Apron with Vent and Pocket

942.59 **JG13** 528
ROME Medium Length Bistro Apron

957.59 **JG13P** 528
ROME - Medium Length Bistro Apron with Pocket

958.59 **JG13P-REC** 528
ROME - Recycled Bistro Apron with Pocket

943.59 **JG14** 527
BRUSSELS Short Bistro Apron

959.59 **JG14P** 527
BRUSSELS - Short Bistro Apron with Pocket

960.59 **JG14P-REC** 527
BRUSSELS - Short Recycled Bistro Apron with Pocket

961.59 **JG15P-CA-Bib** 532
CORSICA - Cord Bib Apron with Pocket

962.59 **JG15P-CA-Bistro** 528
CORSICA - Cord Bistro Apron with Pocket

963.59 **JG16P-CA-Bib** 531
PROVENCE - Eyelet Bib Apron with Pocket

964.59 **JG16P-CA-Bistro** 529
PROVENCE - Bistro Apron with Pocket

965.59 **JG16P-CA-CrossBib** 531
PROVENCE - Crossover Eyelets Bib Apron with Pocket

966.59 **JG17P-Bib** 532
SANTORINI - Contrasted Bib Apron with Pocket

967.59 **JG17P-Bistro** 529
SANTORINI - Contrasted Bistro Apron with Pocket

968.59 **JG18P** 529
SEVILLA - Holster Waist Apron

920.59 **JG20** 531
LISBON 100% Cotton Bib Apron

969.59 **JG20P** 530
LISBON - Cotton Heavyweight Bib Apron with Pocket

970.59 **JG20P-OG** 532
LISBON - Organic Heavyweight Bib Apron with Pocket

944.59 **JG21** 533
PARIS Bib Apron

971.59 **JG21-REC** 532
PARIS - Recycled Bib Apron

946.59 **JG21K** 436
VIENNA Children's Apron

945.59 **JG22** 533
AMSTERDAM Bib Apron with Pocket

972.59 **JG22P-REC** 530
AMSTERDAM - Recycled Bib Apron with Pocket

947.59 **JG23** 523
BERN Women's Bib Apron

948.59 **JG24** 523
MADRID Women's Cobbler Apron

922.59 **JG30** 539
Dishcloth MILAN (10-Pack)

SG ACCESSORIES TOWELS

002.64 **TO3502** 632
Rhine Wash Glove COMFORT

009.64 **TO3509** 632
Rhine Guest Towel COMFORT

021.64 **TO3510** 636
Danube Sports Towel 30x140 cm

015.64 **TO3515** 632
Rhine Hand Towel COMFORT

016.64 **TO3516** 632
Rhine Bath Towel COMFORT

017.64 **TO3517** 632
Rhine Beach Towel COMFORT

011.64 **T03520** 636
Rhone Sauna Towel

022.64 **T03521** 636
Geneva Bath Robe

025.64 **T03523** 636
Como Velours Bath Robe

010.64 **T03528** 447
Po Hooded Baby Towel

042.64 **T03529** 447
Arno Baby Bib

050.64 **T04000** 634
Ebro Face Cloth 30x30cm

051.64 **T04001** 634
Ebro Guest Towel 30x50cm

052.64 **T04002** 634
Ebro Hand Towel 50x100cm

053.64 **T04003** 634
Ebro Bath Towel 70x140cm

054.64 **T04004** 634
Ebro Beach Towel 100x180cm

026.64 **T04005** 631
Volga Face Cloth CLASSIC

027.64 **T04006** 631
Volga Guest Towel CLASSIC

028.64 **T04007** 631
Volga Hand Towel CLASSIC

029.64 **T04008** 631
Volga Bath Towel CLASSIC

030.64 **T04009** 631
Volga Beach Towel CLASSIC

007.64 **T05001** 635
Tiber Hand Towel 50x100cm

008.64 **T05002** 635
Tiber Bath Towel 70x140 cm

013.64 **T05003** 635
Tiber Beach Towel 100x180 cm

014.64 **T05004** 635
Tiber Bath Mat 50x70 cm

003.64 **T05503** 633
Seine Hand Towel LUXE

004.64 **T05504** 633
Seine Bath Towel LUXE

005.64 **T05505** 633
Seine Guest Towel LUXE

006.64 **T05506** 633
Seine Beach Towel LUXE

012.64 **T05599** 636
Thames Golf Towel 30x50 cm

SG ESSENTIALS

235.52 **SGE201** 104
Unisex Crew Sweat

290.52 **SGE202** 134
Unisex Hoodie

520.52 **SGE501** 90
Unisex Polo

SG ORIGINALS

216.52 **SG20** 104
Crew Neck Sweatshirt Men

220.52 **SG20F** 104
Crew Neck Sweatshirt Women

286.52 **SG20K** 429
Crew Neck Sweatshirt Kids

237.52 **SG23** 115
Raglan Sweatshirt Men

250.52 **SG23F** 115
Raglan Sweatshirt Women

281.52 **SG24** 135
Contrast Hooded Sweatshirt Men

254.52 **SG24F** 135
Contrast Hooded Sweatshirt Women

276.52 **SG27** 135
Hooded Sweatshirt Men

249.52 **SG27F** 135
Hooded Sweatshirt Women

278.52 **SG27K** 421
Hooded Sweatshirt Kids

293.52 **SG29** 155
Hooded Full Zip Men

251.52 **SG29F** 156
Hooded Full Zip Women

298.52 **SG29K** 422
Hooded Full Zip Kids

549.52 **SG50** 74
Cotton Polo Men

513.52 **SG50F** 75
Cotton Polo Women

588.52 **SG50K** 435
Cotton Polo Kids

539.52 **SG59** 90
Poly Cotton Polo Men

593.52 **SG59F** 90
Poly Cotton Polo Women

200.52 **SGO20K** 428
Originals Crew Neck Sweat Kids

207.52 **SGO20M** 105
Originals Crew Neck Sweat Men

208.52 **SGO20W** 105
Originals Crew Neck Sweat Women

209.52 **SGO24M** 137
Originals Contrast Hooded Sweat Men

210.52 **SGO24W** 137
Originals Contrast Hooded Sweat Women

211.52 **SGO27K** 422
Originals Hooded Sweat Kids

212.52 **SGO27M** 136
Originals Hooded Sweat Men

213.52 **SGO27W** 136
Originals Hooded Sweat Women

214.52 **SGO29K** 422
Originals Hooded Full Zip Kids

215.52 **SGO29M** 156
Originals Hooded Full Zip Men

217.52 **SGO29W** 156
Originals Hooded Full Zip Women

218.52 **SGO450K** 431
Originals Varsity Jacket Kids

219.52 **SGO450U** 120
Originals Varsity Jacket Unisex

232.52 **SGS270** 137
Signature Tagless Hooded Sweatshirt Unisex

231.52 **SGS290** 156
Signature Tagless Hooded Full Zip Unisex

412.52 **SGSoftshell-K** 431
Signature Tagless Softshell Jacket Kids

172.52 **SGTee K** 416
Signature Tagless Tee Kids

SG SIGNATURE

811.52 **SGFleece** 203
Signature Tagless Microfleece Full Zip Men

810.52 **SGFleece-F** 203
Signature Tagless Microfleece Full Zip Women

511.52 **SGPolo Stretch** 86
Signature Tagless Polo Stretch Men

510.52 **SGPoloF Stretch** 86
Signature Tagless Polo Stretch Women

230.52 **SGS200** 106
Signature Tagless Crew Neck Sweatshirt Unisex

411.52 **SGSoftshell** 227
Signature Tagless Softshell Jacket Men

410.52 **SGSoftshell-F** 227
Signature Tagless Softshell Jacket Women

170.52 **SGTee** 10
Signature Tagless Tee Men

171.52 **SGTee F** 10
Signature Tagless Tee Women

bags and more Shugon

923.38 **SH0880 Solomon** 623
Solomon Daily Explorer Rucksack

601.38 **SH1105** 610
Calcutta Long Handled Jute Shopper Bag

602.38 **SH1107** 613
Chennai Short Handled Jute Shopper Bag

603.38 **SH1191** 586
Plumpton Polyester Duffle Bag

605.38 **SH1202** 563
Fuji Basic Backpack

691.38 **SH1232** 566
York Basic Backpack

650.38 **SH1295** 566
Indiana Student/ Sports Backpack

646.38 **SH1340** 513
Gatwick Hi-Vis Backpack

696.38 **SH1411** 588
Aberdeen Big Kit Holdall

662.38 **SH1417** 586
Glasgow Jumbo Kit Holdall

686.38 **SH1421** 623
Carrara II Trolley-Rucksack

043.38 **SH1436** 587
Inverness Practical Work/Sports Bag

048.38 **SH1437** 587
Edinburgh Mammoth Work Bag

907.38 **SH1446** Avignon Conference Bag **578**

648.38 **SH1448** Kansas Conference Bag **578**

050.38 **SH1457** Surat Vital Recycled Bag **545**

046.38 **SH1462** Puna rPET Tote Bag **545**

627.38 **SH1577** Rhodes Sports Holdall **589**

694.38 **SH1578** Piraeus Sports Holdall **588**

029.38 **SH1590** Marathon Sport Bag **588**

044.38 **SH1596** Rishikesh Sports Bag **587**

912.38 **SH1766** Mount Ararat Hiking Backpack **567**

033.38 **SH1783** Newcastle Hydro Backpack **563**

027.38 **SH1786** Gran Peirro Hiker Backpack **567**

628.38 **SH1788** Gran Paradiso Hiker Backpack **567**

624.38 **SH1797** Monte Rosa Classic Travel Rucksack **566**

672.38 **SH1828** Woodstock Cooler Bag **606**

032.38 **SH1864** Rennes Messenger Pouch **601**

655.38 **SH1866** Dijon Shoulder Pouch **602**

919.38 **SH1868 Coral** Coral Cross Body Pouch **602**

924.38 **SH1877 Gap** Gap Crossbody Sling Bag **602**

047.38 **SH2370** Nile Hot/Cold Water Bottle **629**

629.38 **SH2450** Cannes Sports/Overnight Bag **587**

695.38 **SH2477** Naxos Sports Kit Bag **588**

609.38 **SH2484** Ibiza Toiletry Bag **606**

641.38 **SH2510** Daytona Holdall **588**

677.38 **SH2518** Seattle Essential Hi-Vis Work Bag **514**

042.38 **SH2682** Olympia Sports Bag **588**

616.38 **SH2688** Atlantic Oversized Kitbag **587**

644.38 **SH2698** Chicago Spacious Holdall **587**

920.38 **SH2902 Topaz** Topaz Boarding Laptop Bag **574**

916.38 **SH4084** Kolding Cooler Bag **605**

620.38 **SH4112** Guildford Cotton Shopper/Tote Shoulder Bag **552**

632.38 **SH4120** Lyon Non-Woven Shopper **554**

049.38 **SH4131** Tenerife Beach and Leisure Bag **554**

687.38 **SH4450** Bilbao Toiletry Bag **607**

633.38 **SH4476** Bristol Toiletry Bag **606**

905.38 **SH4478** Seville Accessories and Toiletry Pouch **607**

925.38 **SH4488 Prato** Prato Stylish Toiletry Case **606**

657.38 **SH4811** Linz Classic Cosmetic Bag **606**

922.38 **SH5333 Nelson** Nelson Daily Backpack **567**

678.38 **SH5343** Zurich Classic Laptop Backpack **573**

634.38 **SH5363** Freiburg Laptop Backpack **575**

917.38 **SH5801** Sembach Basic Laptop Backpack **572**

036.38 **SH5805** Jerusalem Laptop Backpack **572**

028.38 **SH5811** Stuttgart Laptop Backpack **574**

926.38 **SH5815 Brooklyn** Brooklyn Timeless Laptop Backpack **575**

903.38 **SH5816** Leipzig Daily Laptop Backpack **573**

674.38 **SH5818** Frankfurt Smart Laptop Backpack **575**

017.38 **SH5819** Bordeaux Hybrid Laptop Briefcase **573**

904.38 **SH5820** Kiel Urban Laptop Backpack **574**

913.38 **SH5825** Davos Essential Laptop Backpack **574**

037.38 **SH5833** Hamburg Laptop Backpack **575**

915.38 **SH5838** Vienna Overnight Laptop Backpack **573**

038.38 **SH5840** Interlaken Alpine Laptop Backpack **573**

039.38 **SH5844** Lausanne Outdoor Laptop Backpack **574**

619.38 **SH5890** Stafford Drawstring Tote **586**

649.38 **SH5892** Stafford Hi-vis Drawstring Tote **514**

012.38 **SH5895** Stafford Cotton Drawstring Tote **585**

019.38 **SH5897** Sheffield Cotton Drawstring Backpack **586**

642.38 **SH6090** Detroit Trolley Holdall **624**

020.38 **SH6093** Beijing Flyer Trolley **623**

045.38 **SH6095** Kathmandu Dressy Trolley Bag **624**

699.38 **SH6096** Paris Trolley Holdall **624**

900.38 **SH7237** Chester Backpack **562**

645.38 **SH7241** Geneva Backpack **566**

921.38 **SH7244 Budapest** Budapest Laptop Backpack **573**

927.38 **SH7255 Ruby** Ruby Roll-Up Laptop Backpack **572**

637.38 **SH7667** Milan Backpack **563**

613.38 **SH7677** Osaka Basic Backpack **567**

901.38 **SH7687** Plymouth Students Backpack **562**

622.38 **SH7690** Miami Backpack **568**

653.38 **SH7696 Liverpool** Liverpool Stylish Backpack **566**

022.38 **SH7698** Birmingham Capacity 30L Backpack **567**

614.38 **SH7700** London Backpack **568**

010.38 **SH7702** London Hi-Vis Backpack **514**

035.38 **SH7707** Waterloo 70' Backpack **566**

051.38 **SH7717** TLV Urban Backpack **563**

034.38 **SH7722** Kyiv Fine Backpack **563**

928.38 **SH7727 Kassel** Kassel Executive Laptop Backpack **575**

040.38 **SH7760** Amber Chic Laptop Backpack **574**

041.38 **SH7762** Amethyst Stylish Computer Backpack **572**

929.38 **SH7767 Onyx** Onyx Weekender Travel Bag **623**

621.38 **SH8001** Hi-Vis Backpack **514**

SPIRO

019.33 **S177F** Lady Spiro Team Spirit Polo **463**

018.33 **S177M** Spiro Team Spirit Polo **463**

025.33 **S182F** Spiro Ladies' Dash Training Shirt **455**

027.33 **S182M** Spiro Men's Dash Training Shirt **455**

021.33 **S185X** Spiro Cycling Jacket **464**

063.33 **S187F** Ladies' Padded Bike Shorts **462**

062.33 **S187M** Padded Bike Shorts **468**

064.33 **S188M** Bike Full Zip Top **456**

932.33 **S245F** Women's Microfleece Hoodi **467**

933.33 **S245M** Men's Microfleece Hoodi **466**

067.33 **S250F** Women's Bodyfit Base Layer Shorts **467**

066.33 **S250M** Men's Bodyfit Base Layer Shorts **467**

069.33 **S251F** Women's Bodyfit Base Layer Leggings **461**

068.33 **S251M** 461
Men's Bodyfit Base Layer Leggings

076.33 **S253F** 456
Ladies' Performance T-Shirt

035.33 **S253M** 455
Performance T-Shirt

079.33 **S254F** 460
Ladies' Performance T-Shirt LS

036.33 **S254M** 459
Performance T-Shirt LS

056.33 **S257X** 465
Spiro Summer Gloves

058.33 **S258X** 465
Spiro Winter Gloves

053.33 **S259X** 463
Spiro Bikewear Crosslite Gilet

047.33 **S261F** 461
Ladies Skort

039.33 **S263X** 465
Bikewear Winter Hat

055.33 **S267X** 465
Elite Running Gloves

057.33 **S268F** 464
Women's Zero Gravity Jacket

059.33 **S268M** 463
Men's Zero Gravity Jacket

091.33 **S275F** 461
Women's Fitness Trousers

934.33 **S276M** 468
Slim Fit Jogger

935.33 **S277F** 466
Women's Hooded Tee-Jacket

936.33 **S277M** 467
Men's Hooded Tee-Jacket

105.33 **S278M** 453
Men's Quick Dry Basketball Top

092.33 **S279M** 453
Men's Quick Dry Basketball Shorts

107.33 **S281F** 453
Women's Impact Softex® Top

108.33 **S282F** 461
Women's Impact Softex® Crop Top

118.33 **S287J** 451
Junior Performance Aircool Tee

110.33 **S287X** 455
Aircool Tee

501.33 **S288X** 462
Performance Aircool Polo

STEDMAN®

121.05 **ST2020** 19
Classic-T Organic Unisex Crew Neck

119.05 **ST2220** 419
Classic-T Organic Kids

117.05 **ST2620** 21
Classic-T Organic Fitted Women

828.05 **ST5010** 255
Fleece Vest

881.05 **ST5020** 212
Fleece Half-Zip

823.05 **ST5030** 209
Fleece Jacket

818.05 **ST5040** 193
Power Fleece Jacket

822.05 **ST5100** 209
Fleece Jacket Women

829.05 **ST5110** 255
Fleece Vest Women

410.05 **ST5420** 304
Lux Padded Jacket Men

412.05 **ST5430** 253
Lux Padded Vest Men

408.05 **ST5440** 239
Lux Softshell Jacket Men

804.05 **ST5460** 193
Lux Hooded Knit Fleece Jacket for men

411.05 **ST5520** 304
Lux Padded Jacket Women

413.05 **ST5530** 253
Lux Padded Vest Women

409.05 **ST5540** 239
Lux Softshell Jacket Women

805.05 **ST5560** 193
Lux Hooded Knit Fleece Jacket for women

265.05 **ST5600** 145
Unisex Sweat Hoodie Select

294.05 **ST5610** 160
Sweat Jacket Select

238.05 **ST5620** 112
Sweatshirt Select

206.05 **ST5630** 146
Recycled Unisex Sweat Hoodie

207.05 **ST5650** 129
Recycled Unisex Sweatpants

283.05 **ST5710** 160
Sweat Jacket Select Women

406.05 **ST5840** 288
Recycled Scuba Jacket Men

407.05 **ST5940** 287
Recycled Scuba Jacket Women

181.05 **ST7000** 41
LUX for men + women

163.05 **ST7600** 41
LUX for women

035.05 **ST8000** 457
Sports-T

031.05 **ST8010** 453
Sports Top

020.05 **ST8030** 458
Active 140 Team Raglan Men

076.05 **ST8100** 458
Sports-T Women

009.05 **ST8110** 453
Sports Top Women

021.05 **ST8130** 457
Active 140 Team Raglan Women

147.05 **ST8170** 451
Sports-T Kids

011.05 **ST8400** 458
Active 140 Crew Neck

012.05 **ST8410** 457
Active 140 Raglan Men

013.05 **ST8420** 459
Active 140 LS Men

032.05 **ST8440** 453
Active 140 Sleeveless Men

592.05 **ST8450** 97
Active 140 Polo Men

014.05 **ST8500** 458
Active 140 Raglan Women

015.05 **ST8570** 451
Active 140 Raglan Kids

086.05 **ST8600** 457
Cotton Touch

174.05 **ST8830** 459
Recycled Sports-T Move Men

176.05 **ST8840** 458
Recycled Sports-T Reflect Men

027.05 **ST8860** 457
Seamless Sports-T for men

028.05 **ST8870** 463
Seamless Sports Jacket for men

175.05 **ST8930** 457
Recycled Sports-T Move Women

177.05 **ST8940** 456
Recycled Sports-T Reflect Women

029.05 **ST8960** 458
Seamless Sports-T for women

030.05 **ST8970** 463
Seamless Sports Jacket for women

148.05 **ST9000** 20
Ben Crew Neck

149.05 **ST9010** 48
Ben V-neck

156.05 **ST9020** 20
Morgan Crew Neck

521.05 **ST9050** 80
Henry Polo Men

525.05 **ST9060** 79
Lux Polo Men

201.05 **ST9080** 189
Knit Long Sleeve

154.05 **ST9120** 21
Megan Crew Neck

129.05 **ST9130** 48
Megan V-neck

500.05 **ST9160** 80
Lux Polo Women

202.05 **ST9180** 187
Knit Long Sleeve Women

115.05 **ST9600** 21
Clive Crew Neck

116.05 **ST9610** 48
Clive V-neck

110.05 **ST9620** 56
Clive Long Sleeve

140.05 **ST9630** 20
Clive Relaxed Crew Neck

510.05 **ST9640** 87
Clive Polo Men

139.05 **ST9700** 19
Claire Crew Neck

137.05 **ST9710** 47
Claire V-neck

126.05 **ST9720** 57
Claire Long Sleeve

141.05 **ST9730** 20
Claire Relaxed Crew Neck

511.05 **ST9740** 88
Claire Polo Women

STORMTECH®

012.18 **AFP-1** 292
Gravity Thermal Jacket

015.18 **AFP-1W** 292
Women's Gravity Thermal Jacket

482.18 **AFP-2** 293
Men's Stavanger Thermal Jacket

483.18 **AFP-2W** 293
Women's Stavanger Thermal Jacket

484.18 **AFV-1** 252
Men's Stavanger Thermal Vest

485.18 **AFV-1W** 252
Women's Stavanger Thermal Vest

796.18 **BHS-3** 234
Men's Cascades Softshell

618.18 **BPX-5** 568
Madison Commuter Pack

614.18 **CMT-3** 568
Road Warrior Computer Pack

600.18 **GBW-1L** 589
Waterproof Gear Bag

606.18 **GBW-1M** 589
Atlantis W/P Gear Bag (Medium)

607.18 **GBW-1S** 589
Atlantis Waterproof Gear Bag (Small)

626.18 **GBW-2** 623
Waterproof Rolling Duffle Bag

515.18 **GPX-5** 96
Endurance HD Polo

836.18 **GXJ-2** 269
Stormtech Men's Olympia Shell

837.18 **GXJ-2W** 269
Women's Olympia Shell

486.18 **HR-1** 237
Men's Epsilon 2 Softshell

487.18 **HR-1W** 237
Women's Epsilon 2 Softshell

827.18 **HR-2** 312
Epsilon System Jacket

828.18 **HR-2W** 312
Women's Epsilon System Jacket

488.18 **HTZ-1** 210
Men's Base Thermal 1/4 Zip

904.18 **HTZ-1W** 210
Women's Base Thermal 1/4 Zip

299.18 **HTZ-2** 118
Mens Treeline 1/4 Zip Pullover

298.18 **HTZ-2W** 118
Womens Treeline 1/4 Zip Pullover

297.18 **HXR-1** 459
Milano 1/4 Zip Pullover

296.18 **HXR-1W** 459
Women's Milano 1/4 Zip Pullover

794.18 **KBR-1** 221
Men's Narvik Softshell

793.18 **KBR-1W** 221
Women's Narvik Softshell

905.18 **KS-3** 221
Men's Greenwich Softshell

906.18 **KS-3W** 221
Women's Greenwich Softshell

468.18 **KSB-1** 220
Orbiter Softshell Jacket

469.18 **KSB-1W** 220
Women's Orbiter Softshell Jacket

471.18 **KXV-1** 251
Nautilus Thermal Bodywarmer

472.18 **KXV-1W** 251
Women's Nautilus Thermal Bodywarmer

481.18 **PFJ-3** 293
Altitude Jacket

454.18 **PFJ-3W** 293
Ladies' Altitude Jacket

473.18 **PFV-2** 253
Gravity Thermal Bodywarmer

512.18 **PG-1** 97
Stormtech Mens H2X DRY Polo

513.18 **PG-1W** 97
Stormtech Womens H2X DRY Polo

630.18 **PTR-1** 565
Sargasso Backpack

474.18 **QX-1** 291
Nautilus Thermal Jacket

475.18 **QX-1W** 291
Women's Nautilus Thermal Jacket

840.18 **QXH-1** 292
Men's Nautilus Quilted Hoody

848.18 **RX-2** 270
Vertex Stormshell

849.18 **RX-2W** 270
Women's Vertex Stormshell

846.18 **SSR-5** 282
Scirocco Lightweight Shell

847.18 **SSR-5W** 283
Women's Scirocco Lightweight Shell

631.18 **TMP-1** 568
Chappaqua Backpack

842.18 **X-2** 307
Men's Nostromo Thermal Shell

843.18 **X-2W** 307
Women's Nostromo Thermal Shell

477.18 **XB-3** 237
Patrol Softshell Jacket

478.18 **XB-3W** 237
Women's Patrol Softshell Jacket

489.18 **XB-4** 313
Men's Matrix System Jacket

480.18 **XB-4W** 313
Women's Matrix System Jacket

TEE JAYS®

150.54 **1000** 11
Basic Tee

127.54 **1100** 12
Power Tee

128.54 **1100B** 417
Junior Power Tee

120.54 **1140** 12
Urban Tee

121.54 **1150** 33
Urban Luxury Tee

124.54 **1160** 31
Urban Loose Fit Tee

511.54 **1200** 76
Power Polo

577.54 **1400** 76
Heavy Polo Pique

578.54 **1401** 76
Ladies Heavy Polo Pique

512.54 **1404** 75
Luxury Stretch V-Neck Polo

500.54 **1405** 75
Luxury Stretch Polo

501.54 **1406** 83
Luxury LS Stretch Polo

507.54 **1407** 84
Luxury Stripe Stretch Polo

502.54 **1409** 77
Women's Luxury Stretch V Polo

586.54 **1440** 75
Pima Cotton Polo

585.54 **1441** 76
Ladies Pima Cotton Polo

513.54 **145** 77
Ladies Luxury Stretch Polo

520.54 **146** 83
Ladies Luxury LS Stretch Polo

118.54 **400** 33
Stretch Tee

703.54 **4000** 173
Perfect Oxford Shirt

704.54 **4001** 173
Ladies Perfect Oxford Shirt

705.54 **4002** 179
Casual Twill Shirt

706.54 **4003** 180
Ladies Casual Twill Shirt

183.54 **401** 49
Mens Stretch V-Tee

700.54 **4020** 178
Luxury Shirt Comfort Fit

701.54 **4021** 178
Luxury Shirt Slim Fit

709.54 **4024** 183
Stretch Luxury Shirt

702.54 **4025** 183
Ladies Stretch Luxury Shirt

711.54 **4030** 182
Active Stretch Shirt

712.54 **4031** 182
Women's Active Stretch Shirt

139.54 **450** 32
Ladies Stretch Tee

100.54 **460** 56
Ladies 3/4 Sleeve Stretch Tee

106.54 **5000** 12
Luxury Tee

142.54 **5050** 66
Urban Melange Tee

110.54 **5060** 11
Raw Edge Tee

112.54 **5062** 11
Roll-Up Tee

113.54 **5063** 11
Ladies Roll-Up Tee

116.54 **5072** 51
Baseball Tee Long Sleeve

200.54 **5100** Power Sweatshirt **106**

202.54 **5102** Power Hoodie **138**

216.54 **5102B** Junior Power Hoodie **423**

224.54 **5150** Urban Sweatshirt **106**

225.54 **5152** Urban Hooded Sweatshirt **139**

226.54 **5154** Urban Hooded Full Zip Sweatshirt **157**

227.54 **5162** Urban Heavy Loose Fit Hooded Sweatshirt **150**

153.54 **520** Mens Interlock T-Shirt **32**

174.54 **530** Mens LS Interlock T-Shirt **54**

947.54 **5425** Sweat Pants **125**

215.54 **5429** Heavy Sweat **107**

276.54 **5430** Hooded Sweat **139**

249.54 **5431** Ladies Hooded Sweat **139**

206.54 **5432** Two-Tone Hooded Sweatshirt **150**

295.54 **5435** Fashion Full Zip Hood **157**

255.54 **5436** Ladies Fashion Full Zip Hood **158**

201.54 **5438** Half Zip Sweatshirt **116**

214.54 **5440** Full Zip Cardigan **121**

217.54 **5504** Ribbed Interlock Crew Neck **107**

218.54 **5506** Ribbed Interlock Half Zip **117**

219.54 **5508** Ribbed Interlock Hooded Full Zip **158**

951.54 **5510** Ribbed Interlock Pants **125**

220.54 **5700** Athletic Crew Neck Sweat **107**

221.54 **5702** Athletic Hooded Sweat **139**

222.54 **5704** Athletic Full Zip Sweat **121**

223.54 **5706** Athletic Hooded Full Zip Sweat **158**

949.54 **5708** Athletic Pants **106**

950.54 **5710** Athletic Shorts **107**

101.54 **580** Ladies Interlock T-Shirt **32**

103.54 **590** Ladies LS Interlock T-Shirt **55**

763.54 **6000** Men's Crew Neck Sweater **186**

764.54 **6001** Men's V-Neck Sweater **187**

710.54 **6006** Womens Crew Neck **186**

765.54 **6010** Men's Half Zip **186**

514.54 **7000** Club Polo **96**

515.54 **7001** Womens Club Polo **87**

037.54 **7020** COOLdry Tee **456**

077.54 **7021** COOLdry Ladies Tee **456**

020.54 **7022** Long Sleeve CoolDry Tee **456**

572.54 **7200** Luxury Sport Polo **462**

571.54 **7201** Ladies Luxury Sport Polo **462**

180.54 **8000** Sof Tee **31**

185.54 **8005** Men's Fashion Sof Tee **31**

184.54 **8006** Men's Fashion V-Neck Sof Tee **49**

108.54 **8007** Long Sleeve Fashion Sof Tee **54**

119.54 **8050** Ladies Sof Tee **33**

818.54 **9100** Stretch Fleece **192**

819.54 **9101** Womens Stretch Fleece **192**

820.54 **9104** Stretch Fleece Bodywarmer **255**

455.54 **9110** Hybrid-Stretch Jacket **294**

456.54 **9113** Womens Hybrid-Stretch Hooded Jacket **294**

457.54 **9114** Hybrid-Stretch Bodywarmer **244**

899.54 **9120** Mountain Fleece **191**

898.54 **9122** Mountain Fleece Bodywarmer **254**

800.54 **9124** Mountain Hooded Fleece **191**

801.54 **9160** Active Fleece **204**

802.54 **9170** Ladies Active Fleece **204**

433.54 **9510** Lightweight Performance Softshell **232**

435.54 **9514** Hooded Lightweight Performance Softshell **236**

708.54 **9602** Club Jacket **280**

444.54 **9604** Urban Adventure Jacket **280**

445.54 **9605** Ladies' Urban Adventure Jacket **280**

803.54 **9606** All Weather Jacket **281**

804.54 **9608** All Weather Parka **281**

805.54 **9609** Womens All Weather Parka **282**

418.54 **9610** Hooded Outdoor Crossover Jacket **294**

419.54 **9611** Ladies Hooded Outdoor Crossover Jacket **294**

810.54 **9615** Outdoor Fleece Jacket **192**

811.54 **9616** Ladies Outdoor Fleece Jacket **192**

426.54 **9624** Crossover Bodywarmer **243**

425.54 **9625** Ladies Crossover Bodywarmer **243**

421.54 **9626** Crossover Jacket **295**

423.54 **9628** Hooded Crossover Jacket **295**

424.54 **9629** Ladies' Hooded Crossover Jacket **296**

481.54 **9630** Zepelin Jacket **296**

454.54 **9631** Ladies Zepelin Jacket **296**

414.54 **9632** Zepelin Vest **243**

420.54 **9633** Ladies Zepelin Vest **242**

451.54 **9644** Lite Jacket **297**

449.54 **9646** Lite Hooded Jacket **297**

458.54 **9647** Womens Hooded Lite Jacket **297**

450.54 **9648** Lite Bodywarmer **244**

402.54 **9660** Richmond Jacket **297**

417.54 **9661** Ladies Richmond Jacket **298**

452.54 **9680** All Weather Winter Jacket **306**

453.54 **9681** Womens's All Weather Winter Jacket **306**

TRUE [BLANKS]
by H&M Group

252.41 **1112595/1148740** Womens Oversized Hoodie **150**

202.41 **1112596/1148746** Womens Oversized Sweatshirt **114**

200.41 **1112601** Mens Boxy Sweatshirt **114**

203.41 **1148351** Womens Regular Sweatshirt **113**

104.41 **1148353** Womens Regular Tee **26**

105.41 **1148354** Womens Regular Long Sleeve Tee **53**

253.41 **1148356** Womens Regular Hoodie **141**

901.41 **1148360** Womens Regular Sweatpants **127**

201.41 **1148376** Mens Regular Sweatshirt **113**

250.41 **1148382** Mens Regular Hoodie **141**

100.41 **1148383** Mens Regular Tee **27**

102.41 **1148388** Mens Regular Long Sleeve Tee **53**

900.41 **1148393** Mens Regular Sweatpants **127**

010.41 **1148738** Baby Bodysuit **447**

047.41 **1148743** Baby Tee **446**

158.41 **1148744** Kids Tee **417**

286.41 **1148745** Kids Sweatshirt **429**

106.41 **1148749** Womens Crop Top **43**

107.41 **1148750** Womens Oversized Tee **42**

241.41 **1148751** Mens Boxy Hoodie **150**

103.41 **1148753** Mens Boxy Tee **42**

600.41 **1226491** Cotton Canvas Tote **545**

601.41 **1226493** Cotton Canvas Large Tote **545**

300.41 **1226500** Cotton Twill Cap **351**

301.41 **1226504** Cotton Twill Baseball Cap **351**

Westford Mill

601.28 **W101** Bag for Life - Long Handles **543**

660.28 **W101C** Bag for Life - Contrast Handles **546**

611.28 **W101S** Bag for Life SH **546**

628.28 **W103** Cotton Party Bag for Life **546**

696.28 **W104** Mini Bag for Life **547**

699.28 **W108** Canvas Classic Shopper **554**

698.28 **W110** Cotton Gymsac **583**

697.28 **W115** Cotton Stuff Bag **584**

632.28 **W118** Organic Cotton Drawcord Bag **584**

921.28 **W121** Cotton Gift Bag with Ribbon Drawstring **584**

692.28 **W125** Maxi Bag For Life **556**

682.28 **W150** Organic Cotton Mesh Grocery Bag **605**

676.28 **W151** Organic Cotton Mini Mesh Grocery Bag **604**

928.28 **W155** Organic Cotton Mesh Sacks **578**

929.28 **W160** Organic Cotton InCo. Gymsac **585**

930.28 **W161** Organic Cotton InCo. Bag for Life **548**

931.28 **W165** Organic Cotton InCo. Maxi Bag for Life **556**

695.28 **W180** Organic Cotton Shopper **552**

646.28 **W201** Premium Cotton Tote **547**

647.28 **W210** Premium Cotton Gymsac **585**

648.28 **W216** Premium Cotton Stuff Bag **584**

649.28 **W225** Premium Cotton Maxi Tote **555**

947.28 **W235** Organic Cotton Wave Print Maxi Tote **548**

932.28 **W251** Striped Organic Cotton Tote **554**

933.28 **W253** Striped Organic Cotton Accessory Pouch **619**

934.28 **W255** Striped Organic Cotton Shopper **552**

935.28 **W258** Striped Organic Cotton Barrel Bag **596**

661.28 **W260** Organic Premium Cotton Gymsac **585**

662.28 **W261** Organic Premium Cotton Tote **543**

683.28 **W265** Organic Premium Cotton Maxi Tote **555**

663.28 **W266** Organic Premium Cotton Stuff Bag **584**

922.28 **W281** Organic Natural Dyed Bag for Life **548**

923.28 **W285** Organic Natural Dyed Maxi Bag for Life **552**

948.28 **W340** Garment Dyed Accessory Bag **619**

949.28 **W345** Garment Dyed Shopper **547**

633.28 **W350** Fairtrade Cotton Canvas Cushion Cover **637**

924.28 **W355** Fairtrade Cotton Piped Cushion Cover **637**

946.28 **W362** FairTrade Cotton Junior Craft Apron **436**

945.28 **W364** FairTrade Cotton Adult Craft Apron **534**

606.28 **W406** Jute Compact Tote **608**

607.28 **W407** Classic Jute Shopper **608**

608.28 **W408** Jumbo Jute Shopper **608**

619.28 **W409** Jute Boutique Shopper **611**

620.28 **W411** Jute Petite Gift Bag **612**

612.28 **W412** Jute Mini Gift Bag **611**

613.28 **W413** Jute Midi Tote **613**

634.28 **W415** Jute Stuff Bag **610**

603.28 **W421** Printers' Midi Jute Bag **613**

602.28 **W422** Printers' Jute Classic Shopper **610**

650.28 **W425** Cotton Pocket Jute Gift Bag **608**

651.28 **W426** Cotton Pocket Jute Midi Tote **612**

652.28 **W427** Cotton Pocket Jute Shopper **610**

635.28 **W431** Shimmer Jute Mini Gift Bag **607**

637.28 **W437** Shimmer Jute Shopper **612**

664.28 **W450** Jute Base Canvas Shopper **611**

665.28 **W451** Jute Base Canvas Tote **612**

666.28 **W452** Jute Base Canvas Tote XL **612**

936.28 **W466** Soft Washed Jute Beach Bag **609**

937.28 **W470** Natural Starched Jute Classic Shopper **611**

938.28 **W473** Natural Starched Jute Midi Tote **610**

939.28 **W475** Natural Starched Jute Market Shopper **611**

940.28 **W477** Natural Starched Jute Mini Gift Bag **612**

941.28 **W480** Cotton Pocket Natural Starched Jute Shopper **611**

942.28 **W483** Cotton Pocket Natural Starched Jute Midi Tote **610**

667.28 **W520** Canvas Wristlet Pouch **620**

615.28 **W530** Canvas Accessory Pouch **619**

616.28 **W540** Canvas Accessory Bag **620**

653.28 **W544** Dipped Base Canvas Accessory Bag **619**

654.28 **W552** Canvas Accessory Case **620**

655.28 **W558** Canvas Vanity Case **607**

645.28 **W580** Heavy Canvas Storage Trug **621**

686.28 **W600** Gallery Canvas Tote **557**

950.28 **W604** Double Handle Cargo Pocket Tote **553**

951.28 **W606** Oversized Heavy Duty Canvas Tote Bag **553**

925.28 **W608** Resort Canvas Bag **557**

926.28 **W610** 555
Everyday Canvas Tote

621.28 **W620** 605
Fairtrade Cotton Bottle Bag

623.28 **W623** 555
Fairtrade Cotton Classic Shopper

927.28 **W626** 554
Fairtrade Cotton Deck Bag

671.28 **W671** 558
Fairtrade Camden Shopper

668.28 **W680** 557
Nautical Beach Bag

669.28 **W684** 619
Nautical Accessory Bag

688.28 **W686** 584
Nautical Gymsac

689.28 **W688** 596
Nautical Barrel Bag

907.28 **W690** 552
EarthAware® Organic Boat Bag

943.28 **W691** 557
EarthAware® Organic Twill Tote

944.28 **W695** 555
EarthAware® Organic Twill Shopper

908.28 **W696** 558
Oversized Canvas Tote Bag

625.28 **W701** 539
Tea Towel

677.28 **W710** 540
Organic Cotton Tea Towel

604.28 **W801** 547
EarthAware™ Organic Bag for Life

672.28 **W801C** 547
EarthAware™ Organic Bag for Life - Contrast Handle

609.28 **W810** 583
EarthAware™ Organic Gymsac

657.28 **W812** 596
EarthAware™ Organic Sea Bag

658.28 **W814** 596
EarthAware™ Organic Barrel Bag

909.28 **W816** 620
EarthAware® Organic Yoga Mat Bag

910.28 **W818** 558
EarthAware® Organic Yoga Tote

638.28 **W820** 619
EarthAware™ Organic Spring Wristlet

639.28 **W821** 546
EarthAware™ Organic Spring Tote

659.28 **W825** 625
EarthAware™ Organic Spring Purse

673.28 **W830** 620
EarthAware™ Organic Accessory Pouch

674.28 **W840** 620
EarthAware™ Organic Accessory Bag

675.28 **W845** 556
EarthAware™ Organic Marina Mini Tote

626.28 **W850** 557
EarthAware™ Organic Marina Tote

627.28 **W855** 553
EarthAware™ Organic Marina Tote XL

952.28 **W858** 546
EarthAware® Organic Contrast Shopper

911.28 **W880** 565
EarthAware® Organic Rucksack

912.28 **W881** 565
EarthAware® Organic Mini Rucksack

913.28 **W901** 556
Recycled Cotton Tote

914.28 **W910** 583
Recycled Cotton Gymsac

915.28 **W915** 582
Recycled Cotton Stuff Bag

916.28 **W925** 556
Recycled Cotton Maxi Tote

953.28 **W950** 546
Courtside Medium Tote

954.28 **W952** 547
Courtside Large Tote

917.28 **W960** 585
Revive Recycled Gymsac

918.28 **W961** 555
Revive Recycled Tote

919.28 **W965** 556
Revive Recycled Maxi Tote

YOKO

310.77 **CAP402** 490
Fluo Thinsulate® Hat

930.77 **HV005** 263
Fluo Bodywarmer

426.77 **HV006** 263
Fluo Softshell Bodywarmer

927.77 **HV007** 263
Fluo Kensington Hooded Gilet

808.77 **HV008F** 264
Fluo Fleece Reversible Bodywarmer

495.77 **HV008SL** 512
Fluo Quilted Jacket with Zip-Off Sleeves

577.77 **HVJ210** 519
Fluo Polo

929.77 **HVJ220** 519
Fluo 2-Tone Polo

422.77 **HVJ259** 500
Fluo Reflective Border Tabard

437.77 **HVJ269** 500
Fluo Adult Tabard

177.77 **HVJ410** 492
Fluo T-Shirt

277.77 **HVJ510** 494
Fluo Sweatshirt

178.77 **HVJ910** 492
Fluo Super Light V-Neck T-Shirt

255.77 **HVK05** 494
Fluo Hoodie

261.77 **HVK06** 494
Fluo 1/4 Zip Sweat Shirt

427.77 **HVK09** 518
Fluo Softshell Jacket

819.77 **HVK10B** 513
Fluo 2-Tone Fleece Jacket

480.77 **HVP211** 511
Fluo Bomber Jacket

482.77 **HVP218** 512
Fluo 2-Tone Bomber Jacket

418.77 **HVP300** 511
Fluo Classic Motorway Jacket

410.77 **HVP302** 512
Fluo 2 Tone Motorway Jacket

968.77 **HVW066** 490
Fluo Print Me Armband

955.77 **HVW068** 515
Fluo Rucksack Cover

433.77 **HVW100** 506
Fluo 2 Band + Brace Waistcoat

435.77 **HVW100CH** 449
Kids Fluo 2 Band + Brace Waistcoat

402.77 **HVW100P** 505
Fluo 2 Band+Brace Waistcoat

925.77 **HVW102** 500
Fluo 2 Bands Waistcoat

011.77 **HVW102CH** 449
Kids Fluo Reflective Border Waistcoat

431.77 **HVW120** 505
Fluo Open Mesh Waistcoat

931.77 **HVW122** 506
Hi-Vis Two-Tone Waistcoat

494.77 **HVW706** 511
Fluo Kensington Jacket

421.77 **HVW801** 506
Fluo Executive Waistcoat

423.77 **HVW820** 505
Fluo Open Mesh Executive Waistcoat

966.77 **ID03** 490
Fluo Arm Bands

355.77 **TFC100** 490
Safety Bump Cap

943.77 **WN783** 404
Half Finger Gloves

OUR BRANDS

To discover them all go to

FALK-ROSS.EU

FALK-ROSS.EU



FALK&ROSS